NURSING TIMES

agerly awaited
asily prepared

e close of day, a cup of delicious altine' is eagerly awaited in the k. Soothing and comforting, it to prepare the way to natural, eful sleep. And, during sleep, it s in building up and maintaining gth and vitality.

ical and nursing authorities nize the outstanding advantages valtine', and it has long been the rite food beverage in Hospitals, atoria and Nursing Homes ghout the world.

can confidently encourage patients ake 'Ovaltine' their nightcap. remember . . . *'Ovaltine' is rfully quick and easy to prepare.*

OVALTINE

VITAMIN STANDARDIZATION PER OUNCE:
Vitamin B_1, 0.3 mg.;
Vitamin D, 350 i.u.; Niacin, 2 mg.

UFACTURED BY A. WANDER LIMITED, 42 UPPER GROSVENOR STREET, LONDON W.1

N.180

21 APRIL 1961

Flats for Nurses?

ICN Congress News

Diet Therapy and the Nurse

Royal Halifax Infirmary

Amputation of All Toes

Public Health Nursing in Cornwall

Still 'Talking it Out'—2

The Training of Pupil Nurses

Candidates' Policies, Central Representative Council SNA

Nursing Times Tennis Competition Draw

Royal College of Nursing News

6D WEEKLY Registered as a Newspaper

VOLUME 57 No. 16

Official Journal of the Royal College of Nursing

ULCERS OF THE LEG

LESTREFLEX
VENTILATED SPREAD

and the ambulatory treatment of ulcers of the leg

Lestreflex bandages have proved consistently effective. Continuous even pressure disperses swelling, flattens varicose veins, reduces size of ulcer. Protection by bandage prevents re-infection.

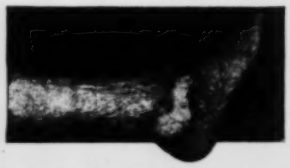

No. 1 29/7/59
Seen at Hospital Dermatological Department. Treatment: Dalzoband No. 20 Bandage and Lestreflex Elastic Diachylon Bandage Ventilated Spread. Bandages changed weekly.

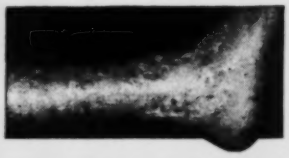

No. 2 19/8/59
Seen again. Greatly improved. Same treatment continued.

No. 3 11/9/59
Ulcer healed. Patient discharged from Out-Patients' Department.

DALZOBAND ZINC PASTE BANDAGE

For the rare occasions when sensitivity reactions occur with Lestreflex, Dalzoband is applied as overlay.
No. 2: Zinc Paste Medicament.
No. 3: Zinc Paste and ichthammol 2%
No. 4: Zinc Paste with urethane 2% and ichthammol 2%
No. 5: Zinc Paste with urethane 2% and calamine 5.75%
No. 6: Zinc Paste with coal tar 3%
No. 20: Zinc Paste with iodochlorohydroxy-quinoline 1%

The above bandages available on E.C.10

DALMAS

Samples and literature from:

DALMAS LTD., (DEPT. 13), 215 CHARLES STREET, LEICESTER

Effective—Safe
Ready for immediate use

FLETCHERS'
Disposable Unit
ENEMA

is being used

MORE and MORE

by Hospitals, Midwives and District Nurses for the safe and simple evacuation of the lower bowel. Here are four reasons why they are rapidly superseding old-fashioned methods:

- Ready for instant use
- As easy to administer as a suppository
- No equipment to provide or sterilize
- Cheapest Disposable Enema available

A special feature of FLETCHERS' Enema is the non-traumatic rectal tube.

Prescribable on Form E C 10 (Category S)

Basic N.H.S. price 2/- each

FLETCHER, FLETCHER & COMPANY LTD · LONDON · N.7 · ENGLAND
Manufacturing Chemists since 1879

napkin rash *(urinary ammonia dermatitis)* appears when the natural acid balance of baby's skin is upset.

napkin rash disappears (or won't even start) if baby's is gently massaged with Natusol.

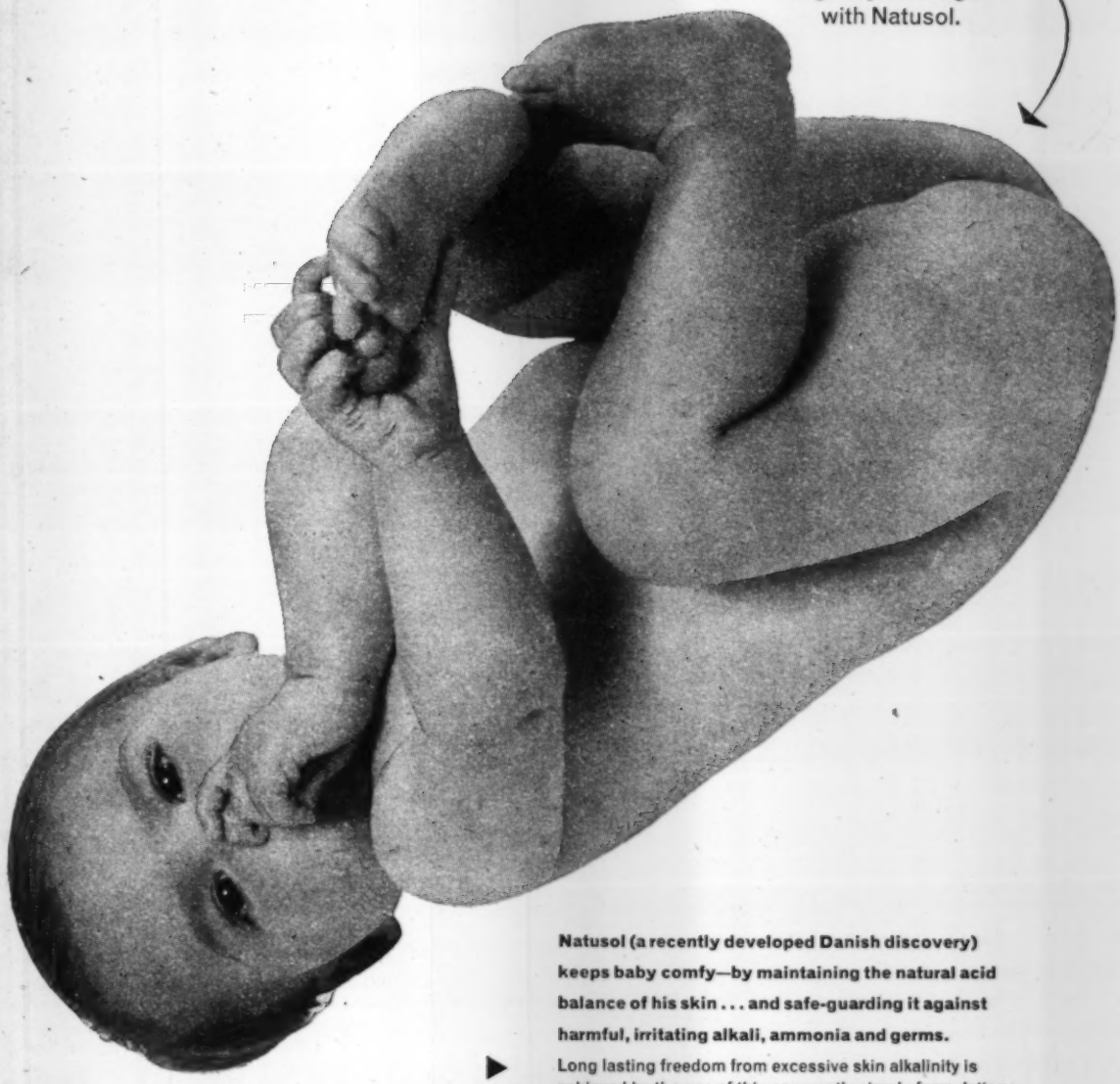

Natusol (a recently developed Danish discovery) keeps baby comfy—by maintaining the natural acid balance of his skin . . . and safe-guarding it against harmful, irritating alkali, ammonia and germs.

Long lasting freedom from excessive skin alkalinity is achieved by the use of this apparently simple formulation: Acid Boric 2.85, Borax 0.15, Glycer. 10.62, Paraff. Liq. 10, Paraff. Moll. Alb. 55.2, Adeps Lan. 20.

For more detailed information regarding Natusol apply to **THOS KERFOOT & CO. LTD.,** *(Dept., NT),* *Vale of Bardsley, Ashton-under-Lyne.*

natusol

From chemists 2/9d per tube

OVERSEAS NURSING APPOINTMENTS

Staff are required for Hospitals in the Overseas Territories. Appointments are on contract and home Superannuation rights can be preserved. Free passages. Accommodation provided usually with rent deduction from salary, messing cost usually paid by the Nurse. Applications for information should be made to the OVERSEAS NURSING ASSOCIATION, Sanctuary Buildings, Great Smith Street, London, S.W.1.

SISTER TUTORS

Qualified Sister Tutors (female) are required. Teaching in English, though it would be an advantage to learn the local language where applicable.

MAURITIUS
(Male or Female)
Salary £675 × £27 and £36—£855 p.a. Contract 3 years.

DOMINICA
Salary £780 × £20—£876 p.a.
Accommodation free.
Contract 4 years.

UGANDA
(Male or Female)
Salary within range £1,134—£1,341 p.a.
Contract 17—22 months.

BAHAMAS. Salary £1,390 p.a. Contract 3 years.

NURSING SISTERS

S.R.N., S.C.M., at least one year post certificate experience required, excluding the period of midwifery training

ZANZIBAR
Salary £981—£1,173 p.a.
Contract 30—36 months.

ST. HELENA
Salary £500 × £15—£575 p.a.
Accommodation free.
Contract 3 years.

TANGANYIKA
Salary £981 × £33 and £36—£1,173 p.a.
Contract 20—24 months.

GIBRALTAR. (For Theatre duties.) Salary £487 × £15—£626 p.a. Contract 2 years.

SARAWAK. Salary £1,134 × £21—£1,407 p.a. Contract 3 years.

HEALTH VISITORS

ST. HELENA. (S.C.M.) Salary £550 × £20—£590 p.a. Contract 3 years.

TANGANYIKA (Pt. 1. C.M.B.) Salary £1,017 × £33 etc.—£1,173 p.a. Contract 20—24 months.

MENTAL HOSPITALS

NURSING SISTERS, R.M.N.

UGANDA. Salary £981 × £33 etc.—£1,173 p.a. Contract 17—22 months.

TANGANYIKA. Salary £981—£1,173 p.a. Contract 20—24 months.

HONG KONG. Salary £847 10s.—£1,095 p.a. Contract 3 years.

...FICIAL ANNOUNCEMENTS

...RLD HEALTH ORGANIZATION FELLOWSHIPS

...all number of fellowships for study ...will be awarded in 1962 by the World ... Organization to Registered Medical ...ioners, Dental Practitioners, State ...ered Nurses or other professional person... ...gaged in the health services, medical ...ion or medical research in the U.K. ... Fellowships will normally be of a ...nths duration.

...licants should be of at least five years ...e in their profession and of sufficient ...nce in their field of study to be able ... critically the value of experience ... and to utilise it for the benefit of the ... services of the U.K. They will be ...d to continue in the health services of ...K. for at least three years after holding ...owship.

...lications, giving full particulars of ...ations, experience, proposed programme ...ration of study, and accompanied by ...mes of two referees, should be sent—

By those resident in Scotland to the ...ry, Department of Health for Scotland, ...drew's House, Edinburgh, 1.

By those resident in Northern Ireland ... Secretary, Ministry of Health and Local ...ment, Stormont, Belfast, and

By others to the Secretary, Ministry ...lth, Savile Row, London, W.1.

...lopes should be marked "World Health ...ation Fellowships".

...lications must be received on or before ...ay, 1961. (2602)

...SWESTRY NURSES' LEAGUE

... intended to form an association of ... Registered Nurses who have gained ...rthopaedic Nursing Certificate at the ... Jones and Agnes Hunt Orthopaedic ...l.

...d any who have not received intima... ...ther than this, please write to the ...al Tutor. (2660)

...FFICIAL APPOINTMENTS

KINGSTON-UPON-HULL EDUCATION COMMITTEE
College of Technology

...cipal: Emlyn Jones, M.Sc., F.R.I.C.

...lications are invited for the post of ...t **Lecturer Grade A** in the Depart... ...f Chemistry and Biology to commence ...n September next.

...cants should possess the Sister Tutor's ... and be prepared to teach mainly ...ary Biology, Physiology and Bacteri... ... students of the pre-Nursing Course. ...y: Burnham Technical scale—£520 x ...s 0d.—£960 x £40—£1,000 per ... with increments for suitable teaching ...strial experience.

...Education Committee will consider the ... in approved cases of the whole or ... the removal expenses of married ... moving into Hull.

...er particulars and application forms, ...turned as soon as possible, may be ... from the Chief Education Officer, ...ll, Kingston-upon-Hull. (2553)

...ADING TECHNICAL COLLEGE DEPARTMENT OF DOMESTIC AND CATERING SUBJECTS

...cy occurs, in September, for a part-... **...ith Tutor** to prepare N.N.E.B. candi... ...r examination. Previous experience ...

...ation to be made to the Principal, ... Technical College, King's Road, ... (2632)

PRESENTATIONS

...abel Kirtley, Home Sister, Mile End ..., is retiring at the end of June. ...mbers of the staff wishing to be ...d with a present, please send cheques ..., Mile End Hospital, Bancroft Road, ... E.1. (2551)

...ISBURY GENERAL HOSPITAL

Mary Hall, Matron of The Salisbury ... Hospital for the past eighteen years, ... retiring at the end of July, 1961. ...past members of the nursing staff ... to be associated with a retirement ...se send contributions to Miss E. J. ..., Assistant Matron, Salisbury General ..., Salisbury, Wiltshire, before the end ... (2659)

... GIVING AND REUNIONS

...GATE AND DISTRICT GENERAL HOSPITAL TRAINED NURSES LEAGUE

...nual General Meeting and Reunion ... held on 6th May, 1961, at 2.30 p.m. ...w and Bring and Buy Sale. (2376)

KING GEORGE HOSPITAL ILFORD, ESSEX

... Prizegiving and Reunion, and open... ...the new extension to the Teaching ... ...nt will take place on Tuesday, ...ay, at 2.30 p.m., preceded by a ... the Chapel at 2 p.m.

...t members of the staff are cordially ... to be present, and are asked to write ... by the 5th May. (2671)

THE ROYAL COLLEGE OF NURSING

EDUCATION DIVISION

Post-certificate training is available as follows to nurses wishing to acquire additional professional qualifications for promotion to senior appointments or to prepare for work in other branches of nursing: **Hospital**—Nursing Administrators; Sister Tutors (University of London, Diploma); Ward Sisters. **Public Health**—Nursing Administrators; Tutors; Health Visitors; Occupational Health Nurses.

These courses are open to general trained nurses only, except the courses for Hospital Administrators and Ward Sisters, for which the single qualification R.M.N. or R.N.M.D. is also acceptable.

Evening classes for Part I, Diploma in Nursing (University of London).

Refresher courses are also arranged in London, and in Birmingham at the Royal College of Nursing, 162 Hagley Road, Birmingham.

Enquire from the Director in the Education Department, Royal College of Nursing, 1a Henrietta Place, Cavendish Square, W.1. (22)

THE ROYAL COLLEGE OF NURSING SCOTTISH BOARD

FULL-TIME COURSES

Nursing Administration (Hospital) Course—One Academic Year, September, 1961-June, 1962.

Clinical Instructors—Six months, September, 1961-March, 1962.

Ward and Departmental Administration for Sisters/Charge Nurses of Wards/Theatres/Departments in all types of hospital—Three months' September-December, 1961.

REFRESHER COURSES

Ward and Departmental Sisters—10th-14th April.

Health Visitors—24th-28th April.

Occupational Health Nurses—8th-12th May.

All enquiries to Education Officer, 44 Heriot Row, Edinburgh, 3. (28)

KING EDWARD'S HOSPITAL FUND NURSING RECRUITMENT SERVICE

Prospective **Student Nurses** and **Pupil Nurses** may obtain information on nursing as a career from

NURSING RECRUITMENT SERVICE
21 CAVENDISH SQUARE, LONDON, W.1
(Tel.: LANgham 4362)

Inquiries welcomed by the Secretary. Individual advice (including, if desired, help in the choice of a Training School) given by trained nurses. (4)

WESTMINSTER AND CHELSEA DISTRICT NURSING ASSOCIATION
73 CADOGAN GARDENS, LONDON, S.W.1

(Training Home for District Nurses)

Applications are invited from experienced Queen's Nurses for the post of **Superintendent.** Vacancy July, due to retirement. Staff approximately 30, including two Assistant Superintendents. Comfortable accommodation available in the home. Car provided or allowance to car owner.

Applications to Deputy General Superintendent, Q.I.D.N., 57 Lower Belgrave Street, London, S.W.1. (2303)

OPPORTUNITIES OVERSEAS

Attractive posts available for qualified

NURSES AND PHYSIOTHERAPISTS

If you are interested in gaining experience in the BRITISH COMMONWEALTH consult

THE SOCIETY FOR THE OVERSEA SETTLEMENT OF BRITISH WOMEN

For up-to-date information and advice write to:

The Secretary, S.O.S.B.W., 43 Parliament Street, London, S.W.1

NO FEES CHARGED. **Telephone No.: WHItehall 2323 Ext. 4.** (2600)

GLOUCESTERSHIRE COUNTY COUNCIL

HEALTH VISITORS' TRAINING COURSE

Applications are invited from State Registered Nurses, holding Part I C.M.B. Certificate, to train as Health Visitors. The nine months' course, commencing in September, is held in Cheltenham, offering excellent facilities for urban and rural experience, and is arranged in conjunction with the North Gloucestershire Technical College. Selected candidates receive a salary of £516 per annum during training; less superannuation. In addition, travelling expenses incurred in practical training outside Cheltenham, and lecture fees, are paid and uniform is supplied.

Candidates accepted under this scheme are required to remain in the service of the Authority for one year after passing the examination of The Royal Society of Health. Salary in accordance with Whitley Council scale, viz., £688 per annum. Independent students are also accepted.

Forms of application and further details obtainable from the County Medical Officer of Health, Berkeley Chambers, Berkeley Street, Gloucester, returnable by the 6th May, 1961.

GUY H. DAVIS,
Clerk of the County Council.

Shire Hall,
Gloucester. (2447)

GLOUCESTERSHIRE ROYAL HOSPITAL

The Annual Re-union of Nurses is to be held on Thursday, the 4th May, 1961. There will be a short service in the Chapel at Southgate Street at 3 p.m.

Will past trainees wishing to attend please communicate with Matron by the 27th April. (2417)

BOOTLE HOSPITAL, BOOTLE, 20

Nurses' Reunion and Distribution of Prizes to members of the Nursing Staff, to be held on Saturday, 29th April, 1961, at 3 p.m. in the Out-patient Hall. (2625)

TRAINING AND LECTURE COURSES

CITY OF LIVERPOOL
Training Scheme for District Nurses
(Block System)

Applications are invited from State Registered Nurses who wish to participate in the City Council's training scheme for Queen's Nurses. Selected applicants will be required to attend either:

(1) A four months' course for nurses who are State Registered Nurses only, commencing 9th May, 1961; or

(2) A three months' course for State Registered Nurses who are also Certified Midwives or qualified Health Visitors, commencing 24th May, 1961.

A block system of theoretical training is arranged. Upon completion of this training, students will be required to serve for a period of twelve months. All appointments are non-resident.

Application forms obtainable from the Medical Officer of Health, Hatton Garden, Liverpool, 3.

THOMAS ALKER,
Town Clerk.

(J.6752) (2507)

KENT COUNTY COUNCIL
SCHEME OF ASSISTED TRAINING FOR STUDENT HEALTH VISITORS

Student Health Visitors required for training course commencing October, 1961. Applicants must be S.R.N., possessing Part I Certificate of the Central Midwives' Board. Salary during training 75 per cent. minimum health visitor's salary. Loan of £45 to cover tuition and examination fees.

Students will be required, when qualified, to work for a minimum period of one year as health visitors in Kent at salaries in accordance with Whitley Council recommendations. The theoretical training will be for one academic year at the Battersea College of Technology and practical training in Kent.

Full particulars and application forms from the County Medical Officer, County Hall, Maidstone, to be returned by not later than 12th May, 1961. (1938)

THE UNITED OXFORD HOSPITALS
POST-GRADUATE TRAINING IN TUBERCULOSIS FOR BRITISH TUBERCULOSIS ASSOCIATION CERTIFICATE

A scheme of training for the above Certificate has been arranged between the Osler Pavilion, Headington, Oxford, and the Peppard Sanatorium, Henley-on-Thames, Oxon, six months being spent in each hospital.

Schools commence in January, May, July and November.

Salary will be in accordance with the Whitley Council scale.

Details of curriculum will be sent on application to the Matron, Radcliffe Infirmary, Oxford. (x23)

CLASSIFIED ADVERTISEMENTS INDEX

	Supplement page
Official Announcements	III
Official Appointments	,,
Presentations	,,
Prize Giving and Reunions	,,
Training and Lecture Courses	,,
Occupational Health Nursing Vacancies	VI
Public Health Vacancies	,,
Hospital and other Nursing Vacancies (Including Regional Boards Announcements)	VIII-LIX
Appointments Vacant	LVIII
Midwifery	LIX
Situations Vacant	,,

RATES: Displayed under any heading:
Per Single Col. inch 20s. (minimum charge 10s. 0d.)
Run on, set solid: 20 words for 7s. 6d.; each additional word 5d.

Box Numbers:—Replies to advertisements may be addressed to the Nursing Times Office the address being charged for as four words. The fee for receiving and forwarding replies is 1s. Advertisements should be sent to The Manager, Nursing Times, Macmillan and Co. Ltd., St. Martin's Street, London, W.C.2, by Tuesday for same week's issue.
Telephone: WHItehall 8831.
Telegrams: Publish Lesquare London (2 words)

QUEEN'S INSTITUTE OF DISTRICT NURSING

Applications are invited for the following vacancies:

COUNTY BOROUGH OF GRIMSBY (in membership with the Queen's Institute). Combined appointment of **Deputy Superintendent** for the Midwifery and Home Nursing Services. Candidates must be S.R.N., S.C.M., and preferably Queen's Nurses. Salary scale £788 x £31 (2) x £32 (2) to £914, according to previous experience. Furnished flat available, if required. A casual user car allowance will be paid and the Council assist with the purchase of a car, if necessary. Detailed applications, together with the names and addresses of two persons to whom reference may be made, should be sent to the Medical Officer of Health, 1 Bargate, Grimsby, not later than the 10th May, 1961.

ASSISTANT SUPERINTENDENTS

WESTMINSTER AND CHELSEA DISTRICT NURSING ASSOCIATION.

Assistant Superintendent required August. Excellent experience in administration and training. Opportunity for successful candidate to obtain scholarship for course in Community Health Administration. Staff 30, including two Assistants. Car provided.

STUDENTS

STUDENT QUEEN'S NURSES. Vacancies for S.R.N.s or S.R.N., S.C.M.s to take the course of District Nursing commencing May and September, 1961. Applications to Superintendent, St. Olave's District Nursing Association, 13 Cherry Garden Street, Bermondsey, London, S.E.16.

Apply, unless otherwise stated, to the Deputy General Superintendent, 57 Lower Belgrave Street, London, S.W.1. (2655)

QUEEN'S INSTITUTE OF DISTRICT NURSING

DISTRICT NURSE TRAINING

Courses of approved training to qualify for the Queen's Roll and the National Certificate in District Nursing are available to State Registered Nurses on the General Register.

Further details may be obtained from the Education Officer, Q.I.D.N., 57 Lower Belgrave Street, London, S.W.1. (2656)

QUEEN'S INSTITUTE OF DISTRICT NURSING

ASSISTANT SUPERINTENDENT

DISTRICT NURSE TRAINING CENTRE, BIRMINGHAM

(Over 30 Nurses)

Applications are invited from Queen's Nurses, preferably holding Health Visitor's Certificate, for the above post which offers interesting and valuable experience. Residence available if required.

Apply to the Medical Officer of Health, Public Health Department, Congreve Street, Birmingham, 3, by 30th April, 1961. (2657)

METROPOLITAN DISTRICT NURSING ASSOCIATION

(Central London)

Second Assistant Superintendent required for Training Home. H.V. Cert. essential. Good experience in administration and teaching. Cyclist or car driver an advantage.

For further details apply Superintendent, 18/20 Montague Street, London, W.C.1. (2658)

THE NATIONAL HOSPITAL
QUEEN SQUARE, LONDON, W.C.1
(Medical Neurology and Brain Surgery)
ADVANCED NURSING EDUCATION

One year courses are open to Nurses on the General Register with good educational background.

Three months' full-time instruction in the School under the guidance of Sister Tutor assisted by a teaching staff of senior Neurologists and Neuro-Surgeons.

Eight months' clinical experience.

One month's holiday.

Certificate and Badge of the Hospital awarded to successful Students.

Staff Nurses' salary paid throughout the year.

This work has a special appeal to nurses interested in research and the humanitarian aspect of Nursing.

Apply, in writing, to

MATRON,
THE NATIONAL HOSPITAL
QUEEN SQUARE, LONDON, W.C.1 (2404)

ST. JOHN'S HOSPITAL FOR DISEASES OF THE SKIN

Post-graduate Teaching Hospital in Dermatology

In-patient Department:
HOMERTON GROVE, HACKNEY, E.9

Applications are invited from male and female State Registered Nurses to do Post-graduate Course in dermatological nursing. Experience given in Wards, Theatre and Out-patient Clinics. Lectures given by Consultant staff. Certificate given. Part-time **Staff Nurses** also required.

Applications to Matron. (15)

OXFORD REGIONAL HOSPITAL BOARD

Post-registration Courses

STOKE MANDEVILLE HOSPITAL
AYLESBURY, BUCKS.

(General Hospital—616 beds)

POST-REGISTRATION COURSES

National Spinal Injuries Centre (185 beds)

Under the direction of Dr. Ludwig Guttmann, C.B.E., M.D., M.R.C.P.

Three months' Course (theoretical and practical experience).

Applications invited from S.R.N.s (male and female).

Plastic Surgery and Burns Unit (82 beds)

Under the direction of Mr. J. P. Reidy, M.A., M.B., F.R.C.S.

Six months' Course (theoretical and practical experience). Applications invited from S.R.N.s (male and female).

S.E.A.N.s are accepted for post-training in both the above units.

Vacancies on 1st March, June, September and December each year. Whitley scale for both grades of staff. Resident or non-resident.

Further particulars from Matron.

PEPPARD CHEST HOSPITAL
HENLEY-ON-THAMES, OXON.

Regional Thoracic Surgical Unit

(236 beds)

The hospital offers a wide experience in the treatment of Tuberculosis and non-Tuberculosis Thoracic Surgery.

Applications will be welcome from medically suitable ex-patients.

Caravan sites may be available within the hospital grounds for suitable applicants.

Applications are invited for the following posts:

Staff Nurses—male and female, for training for the Post-graduate Certificate of the British Tuberculosis Association—One Year Course—Schools commence 1st January and 1st July each year.

Assistant Nurses—male and female, required for Surgical and Medical Duties. Training for the Certificate of the British Tuberculosis Association may be taken in two years. Schools commence 1st January and 1st July each year.

Six Months' Post-graduate Course—Applications are invited from State Registered Nurses, male and female. Theoretical and practical experience offered in medical and surgical nursing in the Tuberculosis and non-Tuberculosis Thoracic Units of this modern Chest Hospital.

Applications to the Matron. (15)

NORFOLK COUNTY COUNCIL

Vacancies now exist in the following areas:

DISTRICT NURSE-MIDWIFE/HEALTH VISITOR

Blofield. Pleasant rural area seven miles Norwich. Furnished accommodation for time being.

Dickleburgh, Nr. Diss. Furnished accommodation.

Feltwell. Adjoining Fen area. Nurse's house available.

Raveningham. Ten miles Norwich. House provided.

Stoke Holy Cross. Five miles Norwich. Attractive countryside. House provided.

Tittleshall. Central Norfolk. Attractive countryside. Bungalow provided.

DISTRICT NURSE-MIDWIFE

Gayton. Seven miles King's Lynn, vicinity of Sandringham. House available. Nurse's house to be built shortly.

Terrington St. John. Between King's Lynn and Wisbech. New nurse's house.

Upwell. Rural area, near Wisbech. Unfurnished Council house.

DISTRICT MIDWIFE (S.R.N., S.C.M.)

King's Lynn. One required. Busy borough—four employed. Temporary accommodation available. House being built.

Nurses should be motorists and may use their own cars (loans available for purchase) or cars can be provided. Assistance given to applicants who need driving tuition. House furnished if required. Grant towards moving expenses will be paid.

Staff needed for relief duties, holidays and longer periods—must be mobile.

Application forms from County Medical Officer, 29 Thorpe Road, Norwich, Norfolk, NOR 01T.

HEALTH VISITOR SCHOLARSHIPS

Facilities available for Health Visitor training for full-time and grant appointments.

QUEEN'S NURSE TRAINING

Courses arranged for State Registered Nurses (usually with S.C.M. Certificate) for work in the County. (15)

NOTTINGHAM CITY COUNCIL
NOTTINGHAMSHIRE COUNTY COUNCIL

JOINT COURSE FOR TRAINING HEALTH VISITORS

Applications are invited from State Registered Nurses who wish to train as Health Visitors. Applicants must possess Part I of the Certificate of the Central Midwives' Board.

This course will be held at the Adult Education Centre of the University, Nottingham from October, 1961- July, 1962.

Bursaries at the rate of £525 per annum, for the duration of the course, will be awarded to suitable applicants by the Nottingham City Council or Nottinghamshire County Council, on condition they serve the awarding authority for a period of two years on completion of the course. Tuition fees and allowance for travelling and laundry will be paid in addition. Applicants are asked to state the authority to which they wish to apply for a bursary.

Salary, after qualification, will be in accordance with the Whitley Council Scale for Health Visitors.

Application forms and other particulars may be obtained from Miss J. Hogg, Tutor to the Course, at the Adult Education Centre, 14 Shakespeare St., Nottingham. (15)

LEEDS CITY COUNCIL

HEALTH VISITORS' TRAINING SCHEME

A number of vacancies exist for State Registered Nurses, holding Part I C.M.B. Certificate, who wish to train as Health Visitors. Successful candidates will register at Leeds University for a nine months' course of training commencing October, 1961.

Tuition fees and first examination fees are paid by the Leeds City Council and, during the training period, students will be paid a maintenance allowance at the rate of £516 per annum, with reasonable travelling expenses incurred in the course.

All facilities of the University are available to Student Health Visitors, and the course is arranged to prepare them to take the qualifying examination of the Royal Society of Health and to train them to commence a career.

Students must undertake to serve the City Council after completing the course, by working as Health Visitors in the City of Leeds for such period, not exceeding two years, as may be required; during this period they will receive full Whitley scale salary, if qualified.

As vacancies are limited, candidates should make early application. Forms may be obtained from Miss F. M. Mawson, Tutor, Department of Preventive Medicine and Public Health, 32 Hyde Terrace, Leeds, 2. (x328)

LONDON COUNTY COUNCIL

HEALTH VISITOR TRAINING COURSE

Applications for training as Health Visitors invited from State Registered Nurses who hold, or are candidates for, the first certificate of the Central Midwives' Board. Course commences in September or October at the University of London Institute of Education, The Battersea College of Technology and The Royal College of Nursing. Salary £520 a year. Students pay own college and examination fees (about £30) and purchase own books.

Appointment for a year's training, with a further minimum period of six months' service after qualification as Health Visitor on the approved Whitley salary and conditions.

For further particulars and application form apply immediately:

The Medical Officer of Health (D.1/T/732/4a)
The County Hall, S.E.1.

(2389)

COUNTY BOROUGH OF BLACKBURN

APPOINTMENT OF STUDENT HEALTH VISITORS

Applications invited from State Registered Nurses holding the first part of the Certificate of the Central Midwives' Board, for appointment as **Student Health Visitors.** Training will commence in September, 1961.

Salary whilst attending the course will be 75 per cent. of that paid to qualified Health Visitors, plus travelling expenses, examination fees and books in connection with the course.

Appointment subject to medical examination. Successful candidates may be required to accept appointment as Health Visitor with this Authority for a period of two years. Five-day week in operation.

Applications, giving full details as to age, previous appointments and training, with names of two referees, to the Medical Officer of Health, Public Health Department, Victoria Street, Blackburn. (2686)

YORKSHIRE

WEST RIDING COUNTY COUNCIL

STUDENT HEALTH VISITORS' TRAINING COURSE

There are increasing opportunities in the field of social medicine for persons with initiative, family interests and a desire to help others to attain a higher degree of health and happiness. Take your training this year with the West Riding County Council. Applicants must be State Registered Nurses holding Part I of the Central Midwives' Board Certificate. Training is at Leeds University for a period of nine months commencing October, 1961. A training allowance of approximately £43 per month, together with expenses and examination fees, is payable.

Selected applicants can be offered **immediate employment** to assist Health Visitors until the training course commences and, during such employment, will be paid at the rate of £525 per annum.

Application forms, together with details, may be obtained from the **County Medical Officer, County Hall, Wakefield, Yorkshire.** (2633)

COUNTY BOROUGH OF SOUTHEND-ON-SEA

Student Health Visitors

Applications invited for appointment as student health visitors to commence September next.

Free choice of training centre.

One year's post-qualification service with the authority required.

Health, school health and welfare functions fully integrated in the department.

Salary £516 per annum with adequate loan for educational expenses, part only of which is repayable during post-qualification year of service.

Forms of application from the Medical Officer of Health, Municipal Health Centre, Warrior Square, Southend-on-Sea.

ARCHIBALD GLEN,
Town Clerk. (2408)

ROYAL NATIONAL THROAT, NOSE AND EAR HOSPITAL
GRAY'S INN ROAD, W.C.1
and
GOLDEN SQUARE, W.1

Designated as a Teaching Hospital

One year's course for **Staff Nurses.** The hospital is connected with the Institute of Laryngology and Otology and offers a certificate in this specialty. The course includes experience in the wards and departments and a full curriculum of lectures from the medical staff. Trained nurses who have been six months in a recognised E.N.T. unit of any hospital may take the examination after six months at the Royal National Throat, Nose and Ear Hospital.

Examinations will be held three times a year in January, May and September. Staff Nurse's salary paid throughout the year.

Further particulars may be obtained from Matron at Gray's Inn Road. (97)

KINGSTON UPON HULL CORPORATION

HEALTH DEPARTMENT

STUDENT HEALTH VISITORS

Applications are invited for the appointment of **Student Health Visitors** for the course of training (sponsored by the Kingston upon Hull Corporation in conjunction with the University of Hull) which commences on 1st September, 1961, and finishes 31st July, 1962. Applicants must be State Registered Nurses and possess Part I Certificate of the Central Midwives' Board. Salary at the rate of £500 per annum.

Temporary nursing employment available between date of appointment and commencement of course.

Application forms and conditions of appointment may be obtained from the Medical Officer of Health, Guildhall, Kingston upon Hull. (x325)

SURREY COUNTY COUNCIL

In membership with the Q.I.D.N.

DISTRICT TRAINING

Applications are invited from trained nurses to take the shortened course of training for the National Certificate, as approved by the Ministry of Health. Whitley Council training allowance paid. The course of training is three months for those with S.R.N. and S.C.M. qualifications, and four months for S.R.N. only. Training is undertaken at Surbiton and Guildford, and a block system of theoretical training is arranged.

For further details apply to the County Medical Officer, County Hall, Kingston-upon-Thames. (2693)

QUEEN'S INSTITUTE OF DISTRICT NURSING
SCOTTISH BRANCH

Applications are invited for

TRAINING in DISTRICT NURSING in SCOTLAND

The Course of Training is four months for the Registered General Nurse or State Registered Nurse, and is reduced to three months for Nurses who are State Certified Midwives or Health Visitors.

Application forms giving full particulars may be obtained from the Superintendent, Queen's Institute of District Nursing, Scottish Branch, 26, Castle Terrace, Edinburgh, 1. (x322)

RUSH GREEN HOSPITAL, ROMFORD, ESSEX

POST-GRADUATE POLIOMYELITIS COURSE

This hospital is a major centre for bulbar and respiratory poliomyelitis and gives a two months' comprehensive course for State Registered Nurses, Registered Fever Nurses and Registered Sick Children's Nurses.

Practical experience is given in the unit which is equipped with the latest apparatus for positive and negative pressure respiration. Lectures are given covering the specialised care of these patients and equipment.

A limited number of nurses can be accepted monthly for each course and a certificate is given on its completion.

Resident or non-resident posts. Male non-resident only. Salary and conditions of service as for Staff Nurses.

Please apply to Matron. (2672)

THE MIDLAND CENTRE FOR NEUROSURGERY
HOLLY LANE, SMETHWICK, NR. BIRMINGHAM

(75 beds)

Post-graduate courses in Neurosurgical and Neurological Nursing for general trained **State Registered Nurses.** Courses six months' duration. Candidates enter in March, June, September, January, with occasional intermediate vacancies. Salary and conditions according to Whitley scale.

Further information and brochure may be obtained from the Matron. (x83)

UNITED OXFORD HOSPITALS
RADCLIFFE INFIRMARY

Applications are invited for a six month course in the **Department of Anaesthetics.** Vacancies occur each month.

Applications should be sent to the Matron.

Post-graduate Training in Tuberculosis for the British Tuberculosis Association Certificate

A scheme of training for the above certificate has been arranged between the Osler Hospital, Headington, Oxford, and the Peppard Sanatorium, Henley-on-Thames, Oxon; six months being spent in each hospital. Salary will be in accordance with the Whitley Council scale.

Details of the curriculum will be sent on application to the Matron, Radcliffe Infirmary, Oxford. Schools commence in May, July, November and January. (2072)

NORTHUMBERLAND COUNTY COUNCIL

STUDENT HEALTH VISITORS

Generous grants are available to State Registered Nurses, holding Part I Certificate of the Central Midwives' Board, to take **Health Visitor Training.**

Apply now for further information to the County Medical Officer, County Hall, Newcastle-upon-Tyne, 1.

(2675)

THE UNITED BIRMINGHAM HOSPITALS
BIRMINGHAM MATERNITY HOSPITAL
LOVEDAY STREET, BIRMINGHAM, 4
Midwife Teacher's Diploma

A course of instruction in preparation for the above will be arranged by the University of Birmingham in conjunction with the Birmingham Maternity Hospital, commencing October, 1961, if sufficient applications are received. Entrance examination will be held in May, 1961.

Full details obtainable from Matron, before 5th May, 1961. (2462)

UNITED MANCHESTER HOSPITALS
MANCHESTER ROYAL EYE HOSPITAL
OXFORD ROAD, MANCHESTER, 13

There are vacancies for **State Registered Nurses** to take the course in Ophthalmic Nursing.

Apply to Matron. (x78)

GUY'S HOSPITAL, S.E.1

Female Candidates wishing to take the 18 months affiliated post-graduate course in Psychiatric Nursing for the Mental Register commencing in April, August or December, should apply to the Matron, giving details of training and experience.

Applications are also invited for **Staff Nurses** (male and female) in the Psychiatric Unit, S.R.N., R.M.N. essential.

For further particulars apply the Matron, giving details of training and experience. (x2043)

THE UNITED OXFORD HOSPITALS
CHURCHILL HOSPITAL
HEADINGTON, OXFORD
PLASTIC SURGICAL NURSING COURSE

Six months course (theoretical and practical) in reparative and reconstructive surgery.

Applications invited from **S.R.N.s** interested in this course. (10)

THE UNITED OXFORD HOSPITALS
CHURCHILL HOSPITAL
HEADINGTON, OXFORD
THORACIC SURGICAL NURSING COURSE

Six months course (theoretical and practical) in Thoracic Surgical Nursing.

Applications invited from **S.R.N.s** or **S.E.A.N.s** or **Nursing Auxiliaries** interested in this work. (16)

UNITED OXFORD HOSPITALS
CHURCHILL HOSPITAL
HEADINGTON, OXFORD
THEATRE STAFF NURSES

There are vacancies for trained Nurses to undertake six months' Post-graduate experience in a busy Theatre Unit.

Experience in all types of surgery available.

Applications to Matron. (2330)

UNITED BRISTOL HOSPITALS
BRISTOL MATERNITY HOSPITAL
QUEEN VICTORIA HOUSE
DURDHAM DOWN, BRISTOL, 6

Applications are invited from Midwives or trained Nurses who are desirous of taking a Course of Training in the care of Premature Babies. Certificate given on completion of six months' course.

Vacancies occur on 1st May, 1st August, 1st November, 1961, and 1st February, 1962.

Application forms and particulars from the Matron. (2334)

ST. GEORGE'S HOSPITAL, S.W.1

Applications are invited from State Registered Nurses to take twelve months' course in **Operating Theatre Technique** in May and September, 1961.

Full particulars may be obtained from the **Matron.** (2595)

BUCKINGHAMSHIRE COUNTY COUNCIL

STUDENT HEALTH VISITORS

Applications are invited for health visitor training under the Council's Assisted Training Scheme for courses commencing in September, 1961. Applicants must be S.R.N. possessing Part I Certificate of the Central Midwives' Board.

Training is provided at approved centres and grant is made to students at the rate of three-quarters of the minimum of the Whitley Council's salary scale for Health Visitors. Tuition and examination fees are paid, including travelling expenses incurred in attending approved observation visits and practical work.

On successful completion of examinations, applicants will be required to undertake full-time work in the County for a period of 12 months.

Further particulars and forms of application are obtainable from the County Medical Officer, County Offices, Aylesbury, to whom they should be returned as early as possible. (2446)

CITY OF MANCHESTER

HEALTH DEPARTMENT

STUDENT HEALTH VISITORS

Applications are invited from State Registered Nurses or Registered Sick Children's Nurses holding Part I Certificate of the Central Midwives' Board, who wish to become Health Visitors. Training course arranged by the Manchester College of Science and Technology, in co-operation with the Health Department, commencing September, 1961. Remuneration during training at present £516 per annum, plus certain expenses.

Forms of application (returnable as soon as possible) and full details from the Medical Officer of Health, Town Hall, Manchester, 2. (2146)

OCCUPATIONAL HEALTH NURSING VACANCIES

STATE REGISTERED NURSES

TWO VACANCIES

exist for State Registered Nurses based at Huddersfield. Previous experience in industry or casualty work desirable. Salary and conditions in accordance with R.C.N. scales.

Applications, giving full particulars of age and experience, should be addressed to:

CHIEF PERSONNEL SUPERINTENDENT
DAVID BROWN INDUSTRIES LIMITED
PARK WORKS, HUDDERSFIELD.

(2557)

IMPERIAL CHEMICAL INDUSTRIES LIMITED

PLASTICS DIVISION

STATE REGISTERED NURSE

Imperial Chemical Industries Limited requires a State Registered Nurse for day work only at the Headquarters Site in Welwyn Garden City. Experience in casualty and industrial work would be advantageous, but is not essential. Applicants should preferably be over the age of 25.

Excellent conditions of employment include a five-day week, a pension fund scheme, a restaurant and recreational facilities. A profit-sharing scheme is also operated by the Company.

Apply, giving details of age, education and experience, to the

STAFF OFFICER (WOMEN)
IMPERIAL CHEMICAL INDUSTRIES LIMITED
PLASTICS DIVISION
BESSEMER ROAD, WELWYN GARDEN CITY, HERTS.

(2576)

PUBLIC HEALTH VACANCIES

WORCESTERSHIRE COUNTY COUNCIL

Vacancies now exist in the following areas:

DISTRICT NURSE-MIDWIFE/HEALTH VISITOR

At Rock, Nr. Kidderminster.

DISTRICT MIDWIVES

At Oldbury.

FULL-TIME HEALTH VISITOR/SCHOOL NURSE

At Oldbury, Halesowen and Rubery.

In most of these areas a car is essential. County cars can be provided for qualified drivers, or car allowance paid to car owners. Car purchase scheme is available to those willing to provide their own.

QUEEN NURSING COURSE FOR S.R.N., S.C.M.

Training for district nursing is arranged at any of the Queen's Homes in the country. Candidates undertake to work in Worcestershire for a period of one year. The allowance is in accordance with the Whitley Council recommendations.

Further information for above posts from the County Medical Officer, County Health Department, Love's Grove, Castle Street, Worcester (L.49). (2340)

THE UNITED OXFORD HOSPITA
CHURCHILL HOSPITAL
HEADINGTON, OXFORD
RESPIRATORY PARALYSIS

The Churchill Hospital, which serv United Oxford Hospital Medical offers to State Registered Nurses weeks' course in the Theory and Nursing of patients with all forms of tory Paralysis. The course is con vacancies occur at all times. Nurses resident or non-resident. Salary as ind by the Nurses' and Midwives' Whitley for Staff Nurses.

Applications to the Matron. Tel.: 48651.

WILTSHIRE COUNTY COUNCIL
Training of Health Visitors

Applications are invited for trainin one academic year, at the Battersea of Technology commencing in October and January, 1962. Candidates S.R.N. and S.C.M. (or Part I Certi Two years' service required, exclu training. The Council pays the tuition uniform allowance of £12 per annum of £5 for text-books, and during tra grant equalling three-quarters of the of the Health Visitors' Whitley salary scale, afterwards the Whitley

Forms and additional particulars ob from the Clerk of the County Council Hall, Trowbridge.

COUNTY BOROUGH OF SMETHW
PUBLIC HEALTH DEPARTMENT
APPOINTMENT OF
STUDENT HEALTH VISITORS

Applications for the above appoin are invited from State Registered holding the first part of the certifi the Central Midwives' Board. The co training will commence at Birmingh October, 1961.

Full details of the appointments, in salary whilst training, may be obtained the Medical Officer of Health, Council Smethwick, to whom applications, age, qualifications and experience, with the names of two referees, sho sent as soon as possible.

OCCUPATIONAL HEALTH NURSING VACANCIES

Nurses in alll branches of Occup Health Nursing will find the "Jour **Industrial Nurses"** valuable and inte Published by the "Nursing Times", Ma and Co. Ltd., St. Martin's Street, W.C.2, price 4/6d.; annual subscripti Free specimen copy sent on applica the Manager, stating post held.

NURSE

A vacancy has occurred for a **Registered Nurse** (female). Applic should not be older than 35 and co of acting on their own initiative dealing with people. The person sele will be required to work to a two system comprising 6 a.m.-2 p.m. Mo to Friday, and 6 a.m.-12 noon Sat of one week and 2 p.m. to 10 Monday to Friday the other week. is a permanent, progressive and pens able position. Royal college of Nu salary scale will be paid.

Please apply, in writing, to:

Personnel Manager (N.2)
QUAKER OATS LTD.
Bridge Road
Southall, Middlesex

NATIONAL COAL BOARD—
NORTH EASTERN DIVISION
NO. 8 (CASTLEFORD) AREA
WATER HAIGH COLLIERY
WOODLESFORD, Nr. LEEDS
NURSING SISTER

Applicants should be State Re Nurses.

The possession of the Occupational Certificate or experience in industrial will be an advantage, but is not es

The normal working week is one hours and the successful candidate in charge of a modern medical centre colliery.

Salary in the scale of £625 x £25- Starting point will be determined by ence of the applicant.

Forms of application should be ob from the Area Staff Manager, Nation Board, No. 8 (Castleford) Area, P 13, Allerton Bywater, Castleford, Yo and should be returned within 14 days advertisement.

S.R.N. (female) required to work in Department of large Paper Manufa Company. She would be required to w a shift rota. Royal College of recommended salary scale and conditi service. Furnished flat available.

Applications, in writing, shou addressed to: Nursing Superintendent, E. Reed & Company Limited, Medical ment, Larkfield, Nr. Maidstone, Kent.

T. WALL & SONS (ICE CREAM) LIMITED GLOUCESTER
ASSISTANT-SISTER-IN-CHARGE

...lications are invited from State Regis... Nurses for the post of **Assistant-Sister-**...rge of the Health Centre at the above ...Cream factory. Candidates must have ...general nursing experience and either ...the Occupational Health Nursing ...cate or have wide Occupational Health ...g experience, preferably in the food ...try.

...successful candidate will be responsible ...Sister-in-Charge and will be required ...shift duties during peak periods of ...tion. There are excellent opportunities ...ance for nurses interested in the food ...try. In addition to the general health ...sion of all employees on the site, the ...team is responsible for the care of all ...ees in the Western Region which ...salesmen, van boys, sales representa... depot personnel, etc. ...working conditions in ultra-modern ...dings. Uniform and laundry provided.

...ications, giving details of **age**, qualifi... and experience, should be made ...ately to the Principal Nursing Adviser, ...r Limited, Unilever House, London. (2561)

Health and Welfare Supervisor

...uired for a large Works, employed ...Nuclear and Aircraft Engineering. ...e work is interesting, and covers ...e control of two modern surgeries ...er the supervision of visiting ...tors.

Previous industrial experience ...ntial, and must be S.R.N. and ...d O.H.N. Certificate.

The Company operates a contribu...ry Life Assurance and Pension ...heme.

Salary according to experience.

Please apply to the

Works Manager,
Vickers-Armstrongs (South Marston) Limited,
South Marston Works,
Nr. Swindon, Wilts.
(2393)

...N. (female), with Occupational Health ...cate, required to take charge of a ...Surgery in a large Paper Manufactur...mpany at Aylesford. Royal College of ...g recommended salary scale and con... of service. Furnished flat will be ...ble.

...lications, in writing, should be ...ed to: Nursing Superintendent, Albert ...& Company Limited, Medical Depart... Larkfield, Nr. Maidstone, Kent. (2583)

BRITISH RAILWAYS LONDON MIDLAND REGION MEDICAL DEPARTMENT

VACANCY FOR FEMALE STATE REGISTERED NURSE

...Sister in the Works Medical Service ...the Locomotive Works, Crewe.

...rty-four hour week, giving day and ...t cover on shift basis.

...lary range £631-£750, with addi...al annual increment of £30 for ...s of Occupational Nursing Certifi...

...mbership of Superannuation Fund ...ect to medical examination.

...rtain travel facilities.

...revious industrial experience or ...rience in the Casualty Department ...hospital desirable.

...plications, by 2nd May, to Regional ...cal Officer, British Railways, London ...land Region, 66 Drummond Street, ...don, N.W.1. (2599)

NATIONAL COAL BOARD— NORTH WESTERN DIVISION GOLBORNE COLLIERY GOLBORNE, Nr. WARRINGTON
NURSING SISTER

...licants should be female State Regis... Nurses. The possession of the Occupa... Health Certificate and experience in ...rial nursing or other posts of responsi... will be advantages.

...ry in accordance with qualifications ...perience within the scale £625 x £25— ...per annum, plus uniform and laundry ...nce, with an additional £30 per annum ...Occupational Health Certificate.

...ication forms, obtainable from the ...nal Chief Staff Officer, 40 Portland ... Manchester, 1, should be returned ...ten days. (2678)

MIDDLESEX COUNTY COUNCIL

COUNTY HEALTH DEPT.

1. Required in Area 2 (Southgate, Potters Bar, Wood Green, Friern Barnet): (a) **Domiciliary Midwife.** Must be S.C.M. and pref. S.R.N. Car allowance. (b) **Health Visitor/School Nurse.** Must be S.R.N. with H.V. Cert. Alternate Sats. free.

Posts 1 (a) and (b): Particulars and two referees to Area Medical Officer, Town Hall, Palmers Green, N.13, by 8th May.

2. **Health Visitor/School Nurse** required in: (a) Area 4 (2) (Finchley and Hendon). Particulars and two referees to Area Medical Officer, Town Hall, Hendon, N.W.4, by 20th May, 1961. (b) Area 5 (2) (Harrow). Car allowance considered. Application forms from Area Medical Officer, Kynaston Court, Boxtree Road, Harrow Weald, returnable by 8th May. (c) **Area 6** (1) (Wembley and Willesden). Particulars and two referees to Joint Area Medical Officers, 215 Chevening Road, Kilburn, N.W.6, by 8th May.

Posts 2 (a)-(c): Must be S.R.N. with H.V. Cert. Alternate Sats. free. Established.

3. **Home Nurse** (part-time) required for relief duties in Willesden. S.R.N., pref. district trained. County Council is member of Q.I.D.N. Unestablished. Particulars and two referees to Joint Area Medical Officers at above address by 8th May.

4. **Deputy Matron** required at Plevna Day Nursery (50 place training), Tottenham. S.R.N., R.S.C.N., S.R.F.N. or N.N.E.B., pref. with four years' nursery exper. since qualification. Unestablished. Application forms from Area Medical Officer, Local County Offices, Somerset Road, Tottenham, N.17, returnable by 8th May.

Posts 1-4: N.M.C. salary plus London Weighting up to £40 where appropriate, less (Post 4) £49 p.a. for meals on duty and laundry. Provision for uniform (except Post 4).

WELFARE DEPT.

5. **Matron,** S.R.N. (res.) required for Manygate Lane, Shepperton, Middx. (new home for 64 aged and infirm). Should be interested in welfare and nursing of old people. N.M.C. salary £845-£971, less £265 for board and lodging. Established, pensionable. Full particulars and three referees to Chief Welfare Officer, 1 Queen Anne's Gate Buildings, Dartmouth Street, S.W.1, by 8th May.

6. **Assistant Matrons** (res.) required at 22 Park Hill, Ealing, W.5, and Fairfield House, Chase Side, Southgate, N.12 (homes for aged).

7. **Assistant Superintendent** (res.) required for Beveree, 43 High Street, Hampton, Middx. (home for 38 aged and infirm men).

Posts 6 and 7: Duties include attending to needs of residents and relieving Matron (Post 6), Superintendent (Post 7), and other staff as necessary. Salary £640-£685, less £150 for board and lodging. Full particulars and three referees to Chief Welfare Officer, 1 Queen Anne's Gate Buildings, S.W.1.

8. **Ward Sisters,** S.R.N. (res.) to act as deputy to Matron and take charge of home in her absence. N.M.C. salary £656-£840, less £205 p.a. for board and lodging. Required at: (a) Woodlands Park, Woodlands Lane, Stoke D'Abernon, Cobham, Surrey (home for aged and infirm women). (b) Breakspear House, Breakspear Road North, Harefield, Middx. (home for aged). (c) Hillcrest, 177 Preston Hill, Wembley, Middx. (new home for aged). (d) Marrowells, 35 Oatlands Chase, Weybridge, Surrey (home for aged women).

9. **Enrolled Assistant Nurse** (res.) required at The Leys, Barnet Lane, Elstree, Herts. (home for aged women). Salary £452-£578, plus London Weighting. Charged £165 for board and lodging.

10. **Female Attendants** (res. or non-res.) required for: (a) Woodlands Park, Woodlands Lane, Stoke D'Abernon, Cobham, Surrey (home for aged). (b) The Leys, Barnet Lane, Elstree, Herts. (home for aged women). Knowledge of nursing, advantage. Wage 151/3d. p. 42 hr. wk. If res., less 51/2d. p. wk. for board and lodging, etc. Protective clothing free.

Posts 8-10: Full particulars to Matron of home concerned immediately. All posts: Prescribed conditions. (Quote D.768 N.T.). (2601)

KENT COUNTY COUNCIL

(Member of Queen's Institute)

Applications invited for the following appointments:

ONE CANDIDATE, S.R.N., S.C.M.

Required for training to qualify for admission to Queen's Roll.

DISTRICT MIDWIVES

Sittingbourne. Unfurnished house available.
Birchington, Nr. Margate.
Northfleet.
Gravesend.
Dartford/Crayford Area.

TWO DISTRICT NURSE-MIDWIVES

Bearsted, Nr. Maidstone. Possibility of house or lodgings becoming available.

DISTRICT NURSE-MIDWIVES

Rolvenden, Nr. Tenterden. House available in April.
Speldhurst, Nr. Tunbridge Wells. Unfurnished house available.
Lower Stoke, Nr. Rochester. Midwives' scale. Local Council house available.
West Malling. Unfurnished house available.
Brookland and District, Nr. Tenterden. Required August, 1961. Salary—Midwives' scale. Unfurnished house available.

GROUP RELIEF DISTRICT NURSE-MIDWIFE

Eastry, Nr. Sandwich. Salary—Midwives' scale. Possibility of local Council house.

GENERAL RELIEF MIDWIFE

General relief allowance payable.

Whitley Council's salaries and conditions of service. Q.I.D.N. Certificate not essential.

Application forms obtainable from County Medical Officer, County Hall, Maidstone. (2556)

ESSEX COUNTY COUNCIL

HEALTH VISITORS/SCHOOL NURSES

Health Visitors/School Nurses required in the following districts of Forest Health Area: (a) in a semi-rural area between Waltham Abbey and Epping. Car driver essential; and (b) in Harlow (Development Corporation will make available unfurnished accommodation).

Application forms from Area Medical Officer, Municipal Offices, High Road, Woodford, E.18. (2609)

Applications are invited from State Registered Nurses for the post of **Nursing Sister** in the Health Team in the Medical Department of Unilever House. Good general nursing experience essential. Occupational Health Nursing experience an advantage. Good salary based on R.C.N. scale and according to experience. Uniform and laundry provided. F.S.S.N.

Applications, giving details of **age**, qualifications and experience, should be sent to the Principal Nursing Adviser, Unilever Limited, Unilever House, Blackfriars, London. E.C.4. (2668)

THAMES BOARD MILLS LIMITED
require the services of a

STATE REGISTERED NURSE

Applicants should be experienced in casualty out-patients and prepared to work on shifts. Excellent working conditions in modern Surgery.

Good **salary** and welfare arrangements.

Write, stating age, experience, etc., to Personnel Manager, Thames Board Mills Ltd., Warrington. (2681)

PUBLIC HEALTH VACANCIES

WILTSHIRE COUNTY COUNCIL

Applications are invited for the following superannuable appointments, Whitley Council salaries.

DISTRICT NURSE MIDWIVES

Fonthill (near Salisbury)—Temporary unfurnished accommodation available.
Wanborough—Unfurnished house available.

DISTRICT MIDWIVES

Swindon—County Council flat available.

DISTRICT NURSE (S.R.N.)

Trowbridge.

HEALTH VISITOR

Swindon—Required for service in Chest Clinic at Swindon for prevention, care and after-care visits in the area served by the clinic.

Travelling allowances for use of own car, with loan facilities for obtaining car, or County Council car provided in connection with the above appointments. Grants given towards driving tuition.

Apply to Clerk of the Council, County Hall, Trowbridge. (2563)

STAFFORDSHIRE COUNTY COUNCIL LICHFIELD AREA HEALTH COMMITTEE

Applications are invited from Nurses, possessing appropriate qualifications, for the following posts:

DOMICILIARY MIDWIVES

Posts vacant in **Rugeley** and in the **Streetly** and **Great Barr** parts of Aldridge Urban District. Essential car users allowance and housing with each post.

HEALTH VISITOR/SCHOOL NURSE

Post vacant in **Rugeley**. House available. Assistance can be given with removal expenses under certain circumstances.

Application forms and further details of these appointments may be obtained from Area Medical Officer, Quarry Lodge, Tamworth Road, Lichfield (2564)

COUNTY BOROUGH OF DONCASTER HEALTH DEPARTMENT MUNICIPAL MIDWIFERY SERVICE

Applications are invited from qualified Midwives for the post of **Municipal Midwife.** Whitley Council scale of salary and conditions of service. Furnished or unfurnished accommodation available if required. Motor or cycle allowance paid; assisted car purchase scheme.

Applications, on forms obtainable from the Medical Officer of Health, Health Office, Wood Street, Doncaster, to be returned not later than the 28th April, 1961.

Applicants must disclose, in writing, whether, to their knowledge, they are related to any member or senior officer of the Council.

H. R. WORMALD,
Town Clerk.
(2502)

POLBETH, WEST CALDER

Two **District Nursing Sister/Midwife/Health Visitors** (motorists) required for double district. Furnished flat, attached to new clinic, provided. Whitley Council salaries and conditions of service.

Applications, with names of two referees, should be lodged with the Medical Officer of Health, 10 Drumsheugh Gardens, Edinburgh, 3, by 4th May, 1961. (2590)

COUNTY BOROUGH OF DARLINGTON
DOMICILIARY MIDWIFE

Applications are invited from State Registered Nurses holding S.C.M. Certificate. Salary scale in accordance with the recommendations of the Whitley Council.

Applications on the prescribed form, which will be supplied on request, must be returned to the Medical Officer of Health Feethams, Darlington. (2676)

PUBLIC HEALTH VACANCIES CONTINUED ON SUPPLEMENT IX

EAST ANGLIAN REGIONAL HOSPITAL BOARD

Applications are invited for the following appointments, and should be sent, together with details of age, training, qualifica and experience, and accompanied by copies of two recent testimonials (or the names of two referees) to THE MATRON OF TH HOSPITAL CONCERNED (except where otherwise stated). Salaries and conditions of service are in accordance with the appropria scales.

IPSWICH AND EAST SUFFOLK HOSPITAL
HEATH ROAD WING, IPSWICH, SUFFOLK

(General—280 beds)

Following re-organisation of this small, but busy Theatre Unit, additional staff are required as follows:

JUNIOR SISTERS with theatre experience.

STAFF NURSE for theatre training.

Very good general theatre experience available. Applicants may be resident or non-resident.

For further information apply to Matron Superintendent.

NORFOLK AREA

NIGHT SISTERS

KELLING HOSPITAL, AND DEPARTMENT OF THORACIC SURGERY, Holt (T.B. 156 beds). S.R.N. Well-equipped chest hospital with thoracic Surgical unit. Training School for B.T.A. Certificate. Hospital attractively situated near seaside resort. Residence optional.

SISTERS

KELLING HOSPITAL AND DEPARTMENT OF THORACIC SURGERY, Holt (T.B.—156 beds). Ward Sister, S.R.N., for Thoracic Surgical Unit. House available for married applicant. Sisters are also needed for night duty and small Medical Ward. Well-equipped chest hospital with Thoracic Surgical Unit. Training School for B.T.A. Certificate. Hospital attractively situated near seaside resorts. Residence optional.

MUNDESLEY HOSPITAL, Mundesley (Post Acute—60 beds). Ward Sister required in this progressive pre-convalescent hospital. Three Wards. All branches of nursing treatment carried out. Hospital situated in beautiful grounds 1¼ miles from sea front. Private house newly decorated and furnished for resident staff. Resident or non-resident.

CHARGE NURSE

KELLING HOSPITAL AND DEPARTMENT OF THORACIC SURGERY, Holt (T.B.—156 beds). For Thoracic Surgical Unit. Training School for B.T.A. Certificate. House available for married applicant.

STAFF NURSES

HOME PLACE CONVALESCENT HOME, Holt (Pre-Convalescent—26 beds). S.R.N. for interesting post in this pre-convalescent home which accepts patients in an early stage of recovery from nearby acute hospitals. Home Place is a most attractive country mansion converted and equipped as a hospital unit and provides ideal residential conditions for patients and staff alike. Consultant staff visit regularly. Applicants may be resident or non-resident.

WAYLAND HOSPITAL, Attleborough (General Surgery—88 beds). Theatre Staff Nurse. Resident or non-resident.

STATE ENROLLED ASSISTANT NURSES

HOME PLACE CONVALESCENT HOME, Holt (Pre-Convalescent—26 beds). Interesting and responsible work in direct contact with Consultants of nearby acute hospitals. Home Place caters for post-acute convalescents, and is attractively situated in spacious gardens. Resident or non-resident.

KELLING HOSPITAL, AND DEPARTMENT OF THORACIC SURGERY, Holt (T.B.—156 beds). Opportunities available for those wishing to take B.T.A. Certificate. Pleasant locality. Near seaside resorts. Resident or non-resident.

MUNDESLEY HOSPITAL, Mundesley (Post Acute—60 beds). Progressive pre-convalescent hospital. Three wards. All branches of nursing treatment carried out. Hospital situated in beautiful grounds 1¼ miles from sea front. Private house newly decorated and furnished for residential staff. Resident or non-resident.

NORFOLK AND NORWICH HOSPITAL, St. Stephen's Road, Norwich (443 beds). For 30 bedded Maternity Unit.

CAMBRIDGESHIRE AREA

DEPARTMENTAL SISTER

ROYSTON AND DISTRICT HOSPITAL, Royston, Herts. (30 beds). Ward Sister with theatre experience required. S.R.N., S.C.M.

SISTERS

ROYSTON AND DISTRICT HOSPITAL, Royston (30 beds). Ward Sister with theatre experience required. S.R.N., S.C.M.

CHARGE NURSE

ST. JAMES' HOSPITAL, Saffron Walden, Essex (96 beds). For Male and Female Geriatric Wards. Flat available for married couple.

STAFF NURSES

CLARKSON HOSPITAL, Lynn Road, Wisbech (Geriatric and some Post-operative—207 beds). Two required, one for Post-operative Unit (28 female beds). Also one for Female Geriatric Unit.

ST. JAMES' HOSPITAL, Saffron Walden, Essex (96 beds). S.R.N. or S.E.A.N. for Male and Female Geriatric Wards. Flat available for married couple.

STATE ENROLLED ASSISTANT NURSES

ST. JAMES' HOSPITAL, Saffron Walden, Essex (96 beds). One male and one female. Resident or non-resident.

STAFF MIDWIVES

ROYSTON AND DISTRICT HOSPITAL, Royston, Herts. (30 beds). For day or night duty. S.R.N. qualification an advantage.

ST. JAMES' HOSPITAL, EXTONS ROAD, KING'S LYNN

(155 beds: Geriatric—129 beds; Orthopaedic—26 beds)

Due to the retirement of the present Matron on 31st May, 1961, nursing administration will be linked with the West Norfolk and King's Lynn General Hospital, which is a complete female Training School for the General Register.

St. James' Hospital, in addition to the Orthopaedic Unit and Geriatric Wards, includes the Group Fracture Clinic and Departments of Physical Medicine and Occupational Therapy.

Applications are invited for the following posts:

ASSISTANT MATRON

The person appointed to this new post will be responsible to the General Hospital Matron, but will have the day-to-day responsibility for the nursing administration of St. James' Hospital, including the appointment of domestic staff, and nursing staff in consultation with the Matron. Active interest in modern geriatric treatment and rehabilitation, and in Student Nurse training, will be an essential qualification.

ADMINISTRATIVE SISTER (Departmental Group 1 Category "A")

The person appointed to this new post will act as deputy to the Assistant Matron. The post offers good administrative experience and opportunities useful as a stepping stone to higher administrative appointments.

Application forms and further particulars regarding the above two posts obtainable from the Group Secretary, St. James' Hospital, Extons Road, King's Lynn, Norfolk.

EAST SUFFOLK AREA

ADMINISTRATIVE SISTER

IPSWICH AND EAST SUFFOLK HOSPITAL (630 beds). Valuable experie in all branches of nursing administration. Vacancy owing to promotion. Resid or non-resident. Apply to Matron Superintendent, Anglesea Road Wing.

SISTERS

IPSWICH AND EAST SUFFOLK HOSPITAL (630 beds). Junior Sis required for holiday relief or general ward duties. Good experience availa Apply to Matron Superintendent, Anglesea Road Wing.

SUFFOLK CONVALESCENT HOMES, Felixstowe (Convalescent—55 beds For busy convalescent home.

STAFF NURSES (FEMALE)

FOXHALL HOSPITAL, Foxhall Road, Ipswich (Chest Diseases and T.B. 102 beds). S.R.N., with or without B.T.A. Certificate, required for Medical a Surgical Wards. Facilities available for taking the B.T.A. Certficate. Residen non-resident.

IPSWICH AND EAST SUFFOLK HOSPITAL, Ipswich (630 beds). Ar Nurses required for general Medical and Surgical Ward duties—good experie available; also some for Out-patient Department and Casualty duties; and one busy Special and Skin Out-patients' Department, full-time or part-time, urgen required. Apply to Matron Superintendent, Anglesea Road Wing.

STAFF NURSES (MALE)

FOXHALL HOSPITAL, Foxhall Road, Ipswich (Chest Diseases and T.B. 102 beds). S.R.N., with or without B.T.A. Certificate, required for Medical a Surgical Wards. Facilities available for taking the B.T.A. Certificate. Resid accommodation for single men only.

STATE ENROLLED ASSISTANT NURSES

IPSWICH AND EAST SUFFOLK HOSPITAL, Ipswich (630 beds). Ge experience available in various general wards and departments. Apply to Ma Superintendent, Anglesea Road Wing.

STAFF MIDWIVES

IPSWICH AND EAST SUFFOLK HOSPITAL (HEATH ROAD WIN Ipswich (General—630 beds). Required at Heath Road Wing for Abnorm Midwifery Unit (43 beds, plus 6 Premature Baby cots). Part I Training Sch Apply to Matron Superintendent, Heath Road Wing.

PUPIL MIDWIVES

IPSWICH AND EAST SUFFOLK HOSPITAL (HEATH ROAD WIN Ipswich (General—280 beds). For Part I Training School. Vacancies Febru May, August, November each year.

HUNTINGDONSHIRE AREA

NIGHT SISTER

PRIMROSE LANE HOSPITAL Huntingdon (30 beds). For Midwifery Un of 10 beds.

SISTERS

WALNUT TREE HOSPITAL, Huntingdon (86 beds). Ward Sister for Ge atric Unit. Resident or non-resident. Self-contained flat available for resid appointment.

STAFF NURSE

HUNTINGDON COUNTY HOSPITAL, Huntingdon (57 beds). Staff Nu for Male Ward Unit of 20 beds. Also State Registered Nurses for posts in new up-graded Children's Ward which will be re-opened in April.

STATE ENROLLED ASSISTANT NURSES

HUNTINGDON COUNTY HOSPITAL, Huntingdon (57 beds). For posts newly up-graded Children's Ward which will be re-opened in April.

AST ANGLIAN REGIONAL HOSPITAL BOARD—*Contd.*

WEST SUFFOLK AREA

ASISTANT MATRONS

ST. MARY'S HOSPITAL, Bury St. Edmunds (Long-stay—145 beds). Second two. Duties mainly in newly established Geriatric Unit. Experience in pro- ive Geriatric Nursing with modern equipment and methods. Up-grading of ital actively in progress and new block of 50 beds authorised.

WEST SUFFOLK GENERAL HOSPITAL, Bury St. Edmunds (Acute—256). Senior of two. Candidates should have good administrative experience, a ificate in Nursing Administration an advantage. Applications to Group retary, 36 Mill Road, Bury St. Edmunds, by 28th April.

DMINISTRATIVE SISTER

WALNUTTREE HOSPITAL, Sudbury (Long-stay—160 beds). Training for State Enrolled Assistant Nurses. Vacant now, due to retirement of ent holder. Applicants must be interested in the training of Pupil Nurses and nursing of the elderly sick. This is an interesting post with good off duty accommodation. Salary—Departmental Sister, Category 'B'. Resident.

IGHT SISTER

NEWMARKET GENERAL HOSPITAL, Newmarket (302 beds). For part-time . Must be S.R.N., S.C.M.

ISTERS

NEWMARKET GENERAL HOSPITAL, Newmarket (302 beds). Female for ors.

ST. LEONARD'S HOSPITAL, Sudbury (Acute—42 beds). For General Wards.

WALNUTTREE HOSPITAL, Sudbury (Long-stay—160 beds). Training for State Enrolled Assistant Nurses. Ward Sister.

WEST SUFFOLK GENERAL HOSPITAL, Bury St. Edmunds (Acute—256). Experienced Sister required, end of April, for Female Surgical Ward. 21 . Residence optional.

TAFF NURSES

NEWMARKET GENERAL HOSPITAL, Newmarket (302 beds). For Medical Surgical Wards. Male and female.

NEWMARKET GENERAL HOSPITAL, Newmarket (302 beds). For Male thopaedic Ward.

NEWMARKET GENERAL HOSPITAL, Newmarket (302 beds). For Out- ients and Casualty Department.

NEWMARKET GENERAL HOSPITAL, Newmarket (302 beds). For Theatre.

ST. LEONARD'S HOSPITAL, Sudbury (Acute—42 beds). For General Wards. ident or non-resident.

ST. BARNABAS' HOSPITAL, Thetford (Chronic—51 beds). S.R.N.

WEST SUFFOLK GENERAL HOSPITAL, Bury St. Edmunds (Acute—256 s). Two for Geneal Theatres. Good experience available.

TATE ENROLLED ASSISTANT NURSES

ST. BARNABAS' HOSPITAL, Thetford (Chronic—51 beds).

IDWIFERY SISTER

ST. LEONARD'S HOSPITAL, Sudbury (Acute—42 beds). Resident or non- ident.

TAFF MIDWIVES

ST. LEONARD'S HOSPITAL, Sudbury (Acute—42 beds). Resident or non- ident.

WEST SUFFOLK GENERAL HOSPITAL, Bury St. Edmunds (Acute—256 s). Two for day and night duty in rotation. 24 beds and cots.

PETERBOROUGH AREA

ISTERS

MEMORIAL HOSPITAL, Peterborough (Acute—162 beds). Ward Sister ired for 25 bedded Women's Orthopaedic Ward. Should have previous experi- e as a Ward Sister, and preference will be given to applicants holding the thopaedic Nursing Certificate.

TAFF NURSES

ISOLATION HOSPITAL, Peterborough (Isolation—33 beds). Full-time. ired for modern isolation hospital. A small homely unit. Comfortable residence ailable. Detailed applications to the Matron, Memorial Hospital, Peterborough.

MEMORIAL HOSPITAL, Peterborough (Acute—162 beds). Two required for rating Theatre vacancies. Resident or non-resident.

TATE ENROLLED ASSISTANT NURSES

ISOLATION HOSPITAL, Peterborough (Isolation—33 beds). Two required modern isolation hospital. A small homely unit. Comfortable residence available. ailed applications to the Matron, Memorial Hospital, Peterborough.

ISLE OF ELY AREA

ISTERS

TOWER HOSPITAL, Ely (107 beds). Ward Sister. Resident or non-resident. ished house available in hospital grounds for married lady; husband to follow employment.

TATE ENROLLED ASSISTANT NURSES

TOWER HOSPITAL, Ely (107 beds). Resident or non-resident.

TAFF MIDWIVES

GRANGE MATERNITY HOME, Ely (20 beds). Resident or non-resident.

STUDENT NURSE TRAINING

Applications are invited for Student Nurses at the following hospitals. Training vance and conditions of service are in accordance with the Whitley Council s. Applications to Matron of hospital concerned.

KELLING HOSPITAL, AND DEPARTMENT OF THORACIC SURGERY, Holt R.—156 beds). Two years' course for B.T.A. Certificate. Sound training in racic surgical nursing and modern methods of treatment. Hospital attractively ated near seaside resorts. Own beach hut, tennis, amenity transport.

(84)

YORKSHIRE—WEST RIDING COUNTY COUNCIL

APPOINTMENT OF DIVISIONAL NURSING OFFICER

Applications are invited from qualified and well experienced Health Visitors. Candidates should also be in possession of the Certificate of the Queen's Institute of District Nursing or be willing to undertake the approved course of training leading to such certificate.

The vacancy is in the Doncaster area and is comprised of several villages and urban areas (including Bentley and Adwick) surrounding Doncaster.

The salary scale applicable is in accordance with the Whitley Council recommendations (50-99 staff).

Closing date for the above: 24th April, 1961.

APPOINTMENT OF SENIOR RELIEF MIDWIVES, HOME NURSES AND HOME NURSE-MIDWIVES

Applications are invited from suitably qualified Nurses and Midwives for the following new appointments on the Headquarter's staff:

One **Relief Midwife.** Doncaster area.
One **Relief Home Nurse.** Doncaster area.
Four **Relief Home Nurse-Midwives.** Shipley, Pontefract, Brighouse and Harrogate areas.

Salary and conditions of service will be in accordance with the Whitley Council recommendations, plus an additional payment of £50 0s. 0d. per annum, and expenses when away from Headquarters.

Applicants should be able to drive a car.

Suitably qualified Nurses and Midwives are invited to apply for the following appointments:

HOME NURSE-MIDWIVES

Darrington, Nr. Pontefract. Unfurnished flat available.
Pontefract. Rural area. Double district—suit two friends. Unfurnished flat available.
Burley-in-Wharfedale, Nr. Leeds. Unfurnished house available.
Menston, Nr. Leeds. Unfurnished bungalow available.
Wetherby Area. Unfurnished house available.

MIDWIVES

Goole. Unfurnished house available.
Thorne, Nr. Doncaster.
Wombwell, Nr. Barnsley. Two vacancies. Unfurnished houses available.
Swallownest, Nr. Rotherham. Unfurnished house available.
Rawmarsh. Unfurnished flat available.
Rossington, Nr. Doncaster. Unfurnished house available.

HEALTH VISITORS

Skipton.
Hoyland, Nr. Sheffield.
Castleford.
Rotherham Area.

Application forms, together with details relating to the above vacancies, may be obtained from the **County Medical Officer, County Hall, Wakefield, Yorkshire.** (2634)

HERTFORDSHIRE COUNTY COUNCIL

(Member of Queen's Institute of District Nursing)

ASSISTANT DIVISIONAL NURSING OFFICER

Applicants must hold the following qualifications: S.R.N., S.C.M., H.V. Certificate and have done District Nurse Training or be willing to undertake this. Valuable experience for those wishing to obtain more senior posts. Salary £814 x £31 x £32—£940.

DISTRICT NURSES/MIDWIVES

Furnished or unfurnished houses or flats in all cases at moderate rents. Cars provided for use or can use own car and receive an allowance.

Districts vacant at present are:
Rickmansworth. Croxley Green (Watford). Berkhamsted. North Mymms—new house available.

HEALTH VISITORS/SCHOOL NURSE

Cycle allowance paid and uniforms provided.

Districts vacant at present are:
New towns:
Stevenage.
Other Towns:
Hoddesdon. Hertford. Hitchin. Watford. Hatfield. Harpenden.

DISTRICT NURSE-MIDWIFE/HEALTH VISITOR

Furnished or unfurnished houses available. Can use own car and receive an allowance or car provided. Districts vacant at present are:
Sandridge. Cuffley.

TRAINING SCHOLARSHIPS

Queen's District Training. (a) Three months' training for S.R.N., S.C.M. candidates commencing in January, May and October. Four months' course for S.R.N., entry dates January, May and September. Salary £264 p.a., plus full emoluments.

Health Visitors' Training. (b) Minimum qualifications: S.R.N. and Part I C.M.B. Certificates. Six or nine months' training. Applicants should be less than 35 years of age. Allowance during training £9 8s. 11d. per week, plus a grant for the cost of insurance and £1 towards the cost of books.

Tuition and examination fees paid by the County Council. Successful applicants will be required to serve the County Council for a further one year on completion of Course (a) and two years following (b).

For forms of application apply the County Medical Officer, County Hall, Hertford, Herts. (2677)

KINGSTON UPON HULL CORPORATION

HEALTH DEPARTMENT

SUPERINTENDENT—DISTRICT MIDWIFERY CENTRE

Applications are invited for the resident appointment of **Superintendent** in charge of a District Midwives' Home, which is a Part II Midwifery Training School approved for 12 pupils.

Candidates must be State Certified Midwives and State Registered Nurses, and possession of the Midwifery Teachers' Certificate is desirable.

Applications will be considered from candidates who do not possess the Midwifery Teachers' Certificate, provided they are willing to undergo a course of training for the certificate after serving a probationary period.

Salary £872-£998. Charge for accommodation, etc., £240 p.a. Conditions according to N.M.C. agreements.

Forms of application and conditions of appointment may be obtained from the Medical Officer of Health, Guildhall, Kingston upon Hull, to whom completed forms should be returned not later than 10th May, 1961. (2574)

PUBLIC HEALTH VACANCIES—CONTINUED ON SUPPLEMENT XIII

NORTH WEST METROPOLITAN REGIONAL HOSPITAL BOARD

North and West London, Bedfordshire and parts of Middlesex, Hertfordshire, Berkshire and Buckinghamshire

Applications are invited for the following appointments which should be sent, together with details of age, qualifications, training, experience and the names of two referees (or copies of two recent testimonials) TO THE MATRON OF THE APPROPRIATE HOSPITAL, unless otherwise stated, from whom further details may be obtained. National salary scales apply.

GENERAL NURSING APPOINTMENTS

QUALIFIED TUTORS (MALE or FEMALE)

Ashford Hospital, London Road, Ashford, Middlesex (General Training School — 562 beds). Res. or non-res. The School is pleasantly situated in the hospital grounds. Staff of Principal Tutor and two qualified Tutors.

Luton and Dunstable Hospital, Luton, Beds. (Busy General Hospital and Training School for Nurses—306 beds). Res. or non-resident. Required to take charge of P.T.S.

CLINICAL MIDWIFERY TUTOR

Edgware General Hospital, Edgware, Middlesex (713 beds). Resident. The Obstetric Unit which has 80 beds is a Part I Midwifery School. The hospital is situated in pleasant grounds within easy reach of the centre of London. S.R.N., S.C.M., M.T.D. In addition to clinical and classroom teaching, post entails acting as deputy to the Superintendent Midwife and the supervision of the operating theatres in the Obstetric Unit. Apply, in writing, to the Matron.

PRELIMINARY TRAINING SCHOOL TUTOR

Lister Hospital, Hitchin, Herts. (General Training School). Res. or non-res. Good teaching department. Hospital can be visited by arrangement with Matron.

SISTER TUTORS

Paddington General Hospital, Harrow Road, W.9 (550 beds). Res. or non-res. (Qualified.) One of three working under a Principal Tutor. Complete general Nurse Training School.

St. Albans City Hospital, Normandy Road, St. Albans (General Training School —394 beds). Res. or non-res. Qualified.

St. Charles' Hospital, Ladbroke Grove, W.10 (General—575 beds). Res. or non-res. Qualified.

REGISTERED NURSE TUTOR

West Middlesex Hospital, Isleworth, Middlesex. For Student Nurse Training School, required to replace a Tutor, one of five, who now holds a Principal Tutor's post. Block and study day system of nurse education. Apply to Matron, giving particulars of qualifications and experience.

HOME SISTERS

Lister Hospital, Hitchin, Herts. (General Training School—373 beds). Res. or non-res.

The Royal London Homoeopathic Hospital, Great Ormond Street, W.C.1 (180 beds). Resident.

ASSISTANT HOME SISTER

Barnet General Hospital, Wellhouse Lane, Barnet, Herts. (490 beds). New post in complete charge of Preliminary Training School Nurses Home. Temporary post for approximately six months.

NIGHT SUPERINTENDENTS

Ashford Hospital, London Road, Ashford, Middlesex (General Training School —562 beds). Res. or non-res. Four Night Sisters employed. Nine nights (88 hours) on duty in fortnight.

Bedford General Hospital (South Wing), Kempston Road, Bedford (204 beds). Res. or non-res. S.R.N., S.C.M. Complete Training School for Nurses.

Lister Hospital, Hitchin, Herts. (General Training School—373 beds). Res. or non-res. Assistant Matron status.

Luton and Dunstable Hospital, Luton, Beds. (Busy General Hospital and Training School for Nurses—306 beds). Res. or non-res. Required for a 44 hour week.

West Hendon Hospital, Goldsmith Ave., Hendon, N.W.9 (Medical, Infectious Diseases, Poliomyelitis—112 beds). Which is within easy reach of the centre of London. Res. or non-res. S.R.N. Experience essential in the management of poliomyelitis patients with respiratory paralysis.

NIGHT SUPERINTENDENTS —Contd.

Whittington Hospital, Highgate Hill, London, N.19 (1,100 beds). Res. or non-res. S.R.N., S.C.M. required due to retirement of present holder. Salary £877-£1,003. Emoluments — £240 p.a. Sixteen Night Sisters are employed, plus trained staff in Departments and Neurosurgical Unit. Previous administrative experience advisable. The hospital is situated within easy reach of the West End.

NIGHT CHARGE NURSE

Clare Hall Hospital, South Mimms, Barnet, Herts. (Tuberculosis and Chest—334 beds). Res. or non-res. Working under Night Superintendent.

NIGHT SISTERS

Ashford Hospital, London Road, Ashford, Middlesex (General Training School —562 beds). Res. or non-res. One of four working under Night Supt. 44 hour week. Five consecutive nights off duty in fourteen.

Barnet General Hospital, Wellhouse Lane, Barnet, Herts. (490 beds). One of four under Night Superintendent.

Clare Hall Hospital, South Mimms, Barnet, Herts. (Tuberculosis and Chest—334 beds). Res. or non-res. Working under Night Superintendent.

King Edward VII Hospital, Windsor and Old Windsor Units (General—455 beds). Res. or non-res. For Old Windsor Unit.

THEATRE SISTERS—Contd.

Central Middlesex Hospital, Park Royal, N.W.10 (721 beds). Res. or non-res. S.R.N. required for Anaesthetic Room; **ALSO** one S.R.N.

Children's Annexe of Luton and Dunstable Hospital, London Road, Luton, Beds. (56 beds). Resident. Applications to Matron, Luton and Dunstable Hospital, Luton, Beds.

The Lister Hospital, Hitchin (General Training School—373 beds). Res. or non-res. For Theatre.

West Middlesex Hospital, Isleworth, Middx. (1,089 beds). Res. or non-res. Five busy Theatres offering wide experience.

Whittington Hospital, Highgate Hill, London, N.19 (1,101 beds). Res. or non-res. For General Theatre, to work under supervision of Theatre Superintendent. Candidate will be required to do a period of night duty, but no night calls. Suitable post for Staff Nurse wishing to gain further experience. Must have had one year's theatre experience.

THEATRE SISTER (MALE or FEMALE)

Mount Vernon Hospital, Northwood, Middx. (551 beds). Res. or non-res.

DEPARTMENTAL SISTERS (Category "B")

Letchworth Hospital, Baldock Road, Letchworth, Herts. (General Practitioner —30 beds). Resident. To deputise for Matron.

UPTON HOSPITAL, SLOUGH, BUCKS.

(General and Part II Midwifery Training School—182 beds)

SECOND THEATRE SISTER required for modern twin Theatre Suite.

Applications to Matron who will be pleased to supply further details.

Lister Hospital, Hitchin, Herts. (General Training School—373 beds). Res. or non-res. For Accident Service and general duties.

National Temperance Hospital, Hampstead Road, N.W.1 (General—158 beds). Res. or non-res. Working under Night Superintendent.

Neasden Hospital, Brentfield Road, N.W.10 (Ophthalmic, Infectious and Long-stay—207 beds). Res. or non-res. S.R.N. and R.F.N. One of three working with Night Superintendent. Ability to teach Student Nurses essential.

St. Charles' Hospital, Ladbroke Grove, W.10 (General—575 beds). Res. or non-res.

St. Mary's Cottage Hospital, Hampton, Middlesex (24 beds). Required for small acute hospital. Good surgical experience. Three nights off per week.

Upton Hospital, Slough, Bucks. (General—178 beds). Res. or non-res. One of three, 44 hour week; four nights on, three nights off.

Whittington Hospital, Highgate Hill, London, N.19 (1,101 beds). Res. or non-res. 44 hour week, three nights off each week.

SECOND NIGHT SISTER

Hounslow Hospital, Staines Road, Hounslow, Middlesex (General Acute—75 beds). Res. or non-res. Suitable appointment for experienced Staff Nurse.

MIDWIFERY SISTERS

Central Middlesex Hospital, Park Royal, London, N.W.10 (Maternity Unit —86 beds). Res. or non-res. S.R.N., S.C.M.

Welwyn Garden City Maternity Hospital, Peartree Lane, Welwyn Garden City (Part II Midwifery Training School—30 beds). S.R.N., S.C.M.

THEATRE SISTERS

Ashford Hospital, London Road, Ashford, Middlesex (562 beds). Res. or non-res. One of three working under Theatre Supt. 44 hour week, alternate week-ends on duty.

Barnet General Hospital, Wellhouse Lane, Barnet, Herts. (490 beds). Res. or non-res. For night duty.

St. Mary's Hospital, Luton, Beds. (161 beds). Resident. Home Sister with administrative duties. Suitable post for person wishing to gain administrative experience.

Whittington Hospital, Highgate Hill, London, N.19 (1,100 beds). Res. or non-res. Required for Out-patients Department in June, 1961, due to retirement of present holder. For further details please apply to Matron.

SISTERS IN CHARGE

King Edward VII Hospital, Windsor and Old Windsor Units (General—455 beds). Res. or non-res. For E.N.T. Department (Theatre and Out-patients). Windsor Unit.

St. Albans City Hospital, Normandy Road, St. Albans (Complete Training School—394 beds). For Women's Surgical Ward.

WARD SISTERS

Abbots Langley Hospital, Abbots Langley, Nr. Watford, Herts. Res. or non-res. Elderly patients, some with psychiatric disabilities. Apply to Matron.

Barnet General Hospital, Wellhouse Lane, Barnet, Herts. (490 beds). Res. or non-res. For Acute Female Surgical Ward (Second Post).

Bedford General Hospital (South Wing), Kempston Road, Bedford (204 beds). Res. or non-res. For Medical Ward.

Clare Hall Hospital, South Mimms, Barnet, Herts. (Tuberculosis and Chest—334 beds). Res. or non-res. **JUNIOR POST** in Surgical Ward.

Edgware General Hospital, Edgware, Middlesex (713 beds). Res. or non-res. A large modern hospital situated in pleasant grounds within easy reach of the centre of London. Required for **GYNAECOLOGICAL WARD.** S.R.N.

Farnham Park Rehabilitation Centre, Farnham Royal, Bucks. (66 beds). Res. or non-res. Centre is for rehabilitation treatment of short-stay patients.

Hillingdon Hospital, Uxbridge, Middx. (General—667 beds). Res. or non-res. **SENIOR GYNAECOLOGICAL** post. S.R.N. (and preferably Part I C.M.B.). For 28 bedded ward. Candidates need to have had good previous gynaecological experience.

WARD SISTERS—Contd.

King Edward VII Hospital, Windsor and Old Windsor Units (General—[illegible] beds). For Ophthalmic Department. Previous experience essential. Res. or non-res.

King Edward VII Hospital, Windsor and Old Windsor Units (General—[illegible] beds). Res. or non-res. For Female Geriatric Ward at Old Windsor Unit.

Letchworth Hospital, Baldock Road, Letchworth, Herts. (General Practitioner —30 beds). Resident.

Lister Hospital, Hitchin, Herts. (General Training School—373 beds). Res. or non-res. For modern Geriatric Ward.

Lister Hospital, Hitchin, Herts. (General Training School—373 beds). Res. or non-res. For Acute Medical Ward. **ALSO** for Acute Surgical Ward. For relief duties.

Luton and Dunstable Hospital, Luton, Beds. (Busy General Hospital and Training School for Nurses—306 beds). Res. or non-res. **SENIOR** required to take charge of a Male Surgical Ward of [illegible] beds.

Luton and Dunstable Hospital, Luton, Beds. (Busy General Hospital and Training School for Nurses—306 beds). Res. or non-res. **JUNIORS** required for Female and Male Wards.

National Temperance Hospital, Hampstead Road, N.W.1 (General—158 beds). Res. or non-res Required in May [illegible] small Children's and Oral Ward, S.R.C.N. and S.R.N.

Neasden Hospital, Brentfield Road, N.W.10 (Ophthalmic, Infectious and Long-stay—207 beds). Res. or non-res. S.R.N. with Ophthalmic Certificate. For modern Ophthalmic Block of 26 beds.

Peace Memorial Hospital, Watford, Herts. (215 beds). Res. or non-res. **CASUALTY DEPARTMENT.** Busy Casualty Department and Out-patients. Group of four.

St. Albans City Hospital, Normandy Road, St. Albans (General Training School —394 beds). **SENIOR** and **JUNIOR** [illegible] Women's Geriatric Ward.

St. Paul's Hospital, Hemel Hempstead, Herts. Res. or non-res. For Acute Male Medical Ward (26 beds). Apply to Matron, West Herts Hospital, Boxmoor, Hempstead, Herts.

St. Stephen's Hospital, Mays Lane, Barnet, Herts. (88 beds). Res. or non-res.

Staines Hospital, Kingston Road, Staines, Middlesex (32 beds). Res. or non-res.

The Royal London Homoeopathic Hospital, Great Ormond Street, London, W.C.1 (180 beds). Res. or non-res. **JUNIOR.** Required for Children's Ward. [illegible] and Children-trained. Medical and Surgical.

The Royal London Homoeopathic Hospital, Great Ormond Street, London, W.C.1 (180 beds). Res. or non-res. Required for night duty. General Medical and Surgical.

Upton Hospital, Slough, Bucks. (General—178 beds). Res. or non-res. **JUNIOR.** For ward and department duties.

West Hendon Hospital, Goldsmith Avenue, Hendon, N.W.9 (Medical, Infectious Diseases, Poliomyelitis—112 beds). Res. or non-res. **TWO REQUIRED** S.R.N., R.F.N. or S.R.N. with experience in the nursing of infectious diseases.

Whittington Hospital, Highgate Hill, London, N.19 (1,101 beds). Res. or non-res. Required for busy Casualty Department, to work under Department Sister. For further particulars apply Matron.

Whittington Hospital, Highgate Hill, London, N.19 (1,100 beds). Res. or non-res. For Neurosurgical Unit, for [illegible] and night duty. Must have had [illegible] experience in this branch of nursing. For further details apply to Matron.

MIDWIFERY RELIEF SISTER

Barnet General Hospital, Wellhouse Lane, Unit (Victoria Maternity Hospital, Wellhouse Street, Barnet, Herts.). Res. or non-res. Apply to Matron, Barnet General Hospital, Wellhouse Lane, Barnet, Herts.

NORTH WEST METROPOLITAN REGIONAL HOSPITAL BOARD—*Contd.*

STUDENT NURSE TRAINING

Training normally lasts **3 years for Student Nurses** and **2 years for Pupil Assistant Nurses** and an allowance of between £299-£336 a year is payable during training, less £128 for board, lodging and uniform if resident. Mental Nurse Training Allowance: age 18 £352, 19 £368, 20 £389, less £130 for board, lodging and uniform if resident. Aged 21 or over on entry: 1st year £452, 2nd year £473, 3rd year £495, less £158 for board, lodging and uniform if resident. Four weeks paid leave per annum. **For full details please apply to the Matron of the hospital concerned.**

BARNET GENERAL HOSPITAL, WELLHOUSE LANE, BARNET, HERTS. (490 beds). Vacancies for female Student Nurses. Forty-four hour week. Hospital situated in pleasant surroundings within half-an-hour of London by Tube. Modern nurses' home, single rooms, recreational facilities. Study day system of training. Four schools per year: 2nd January, 20th March, 19th June and 18th September. Shortened periods of training for students already on the Supplementary Register. Illustrated brochure from Matron.

THE ROYAL LONDON HOMOEOPATHIC HOSPITAL, GREAT ORMOND STREET, LONDON, W.C.1 (180 beds). Resident. Preliminary Training Schools will commence in June and September, 1961.

WATFORD AND DISTRICT PEACE MEMORIAL HOSPITAL, NURSE TRAINING SCHOOL, WATFORD, HERTS. (215 beds). There are vacancies for Student Nurses. Three schools a year. While the General Certificate of Education standard is desirable, consideration is given to every applicant with a sincere desire to nurse. Modern nurses' home. Easy access to Central London. Matron will be pleased to discuss training with parents and/or prospective students and to send a brochure on application.

UPTON HOSPITAL, SLOUGH, BUCKS. (General—178 beds). Resident. **FEMALE.** Applications are invited, for school commencing 4th September, from girls of 18 years and over wishing to become State Registered Nurses. Modern, well-equipped Training School, and accommodation provided in comfortable Nurses' Home. Uniform and laundry provided. Study day system in operation. Hospital is within easy reach of Eton, Windsor and London. Brochure, application forms and further details from Matron.

KING EDWARD VII HOSPITAL, WINDSOR AND OLD WINDSOR UNITS. School of Nursing. Applications are invited from girls, aged 18 years and over, with a good standard of education, who wish to train to become State Registered Nurses. Preliminary Training Schools commence January, May and September. Candidates on Supplementary Register accepted for two years' training. Modern, well-equipped training school with good recreational facilities and within easy reach of London. Training allowances are from £285-£320 p.a., less £128 p.a. for board, lodging and uniform. For full details please apply to Matron.

MOUNT VERNON HOSPITAL, NORTHWOOD, MIDDLESEX. Vacancies in the Preliminary Training School, January, May and September each year. Candidates on the Supplementary Register accepted for two years.

NATIONAL TEMPERANCE HOSPITAL, HAMPSTEAD ROAD, LONDON, N.W.1. There are vacancies for **FEMALE** Student Nurses for three years' general training (shortened periods of training for applicants on the Supplementary Register). Minimum age, 18 years. Four weeks' annual leave, ample recreational facilities. Excellent opportunities for promotion after training. Further particulars and illustrated brochure on request. Please mention this paper.

CLARE HALL HOSPITAL, SOUTH MIMMS, Nr. BARNET, HERTS. (Regional Thoracic Surgical Centre—334 beds). Student Nurse training. Vacancies for well-educated women students (from 18 years). All types of training for pulmonary T.B., including major thoracic surgical unit for T.B. and non-T.B. chest diseases. Training School under G.N.C. (special four-year training, two years in the Chest Hospital and two years in an affiliated general hospital). The hospital is also a two-year training school for the British Tuberculosis Association Certificate. There are facilities at the hospital for all religious denominations. The hospital is situated in very pleasant country within easy reach of London. Hospital coach pays frequent visits to Barnet. Full details from Matron.

BEDFORD GENERAL HOSPITAL (SOUTH WING), KEMPSTON ROAD, BEDFORD, offers excellent training. Lectures by Medical Staff and qualified Sister Tutors. Minimum age of entry, 18 years. Female students (resident). Interested candidates may visit hospital by appointment with Matron.

HAREFIELD HOSPITAL, HAREFIELD, MIDDLESEX (610 beds). Approved by the General Nursing Council for England and Wales and the British Tuberculosis Association Examination Committee. Students accepted for (1) General and Tuberculosis training (four years); (2) General Training only (three years); (3) British Tuberculosis Certificate only (two years). Up-to-date hospital. Excellent facilities for nurse training.

ASHFORD HOSPITAL, LONDON ROAD, ASHFORD, MIDDLESEX. General Training School for Nurses. Applications are invited from girls with a good basic education wishing to train to become State Registered Nurses. The three year course starts after reaching the age of 18 years with 12 weeks in the Preliminary Training School before doing practical nursing in the wards. A further period of six weeks is spent in the school of nursing each year. Post-registration Students are accepted for two years' training. Hospital pleasantly situated in own grounds, 30 minutes from London. Excellent training facilities. Well-equipped classrooms and comfortable nurses' home. Applications, in writing, to Matron.

MENTAL NURSE TRAINING

LEAVESDEN HOSPITAL (FOR MENTAL DEFECTIVES), ABBOTS LANGLEY, Nr. WATFORD, HERTS. There are vacancies for male student nurses to take three years' course in preparation for the General Nursing Council Examination in Mental Deficiency. Lectures by medical staff and qualified tutor and staff. Sports and social amenities. Applications, in writing, to Chief Male Nurse.

NAPSBURY HOSPITAL, Nr. ST. ALBANS, HERTS. Male and female. Three miles from St. Albans and 18 miles from London. Good transport facilities. Official Training School. Sports and social club. Apply to Matron or Chief Male Nurse.

CELL BARNES HOSPITAL, ST. ALBANS, HERTS. (Sub-normal—890 beds, mixed). Resident or non-resident. **FEMALE.** This is a modern progressive hospital within easy reach of London.

PUPIL ASSISTANT NURSES

MOUNT VERNON HOSPITAL, NORTHWOOD, MIDDLESEX (561 beds). Resident. **FEMALE.** Two years' training to qualify for the Roll of Assistant Nurses. Excellent experience available. Minimum age, 18 years.

BARNET GROUP HOSPITAL MANAGEMENT COMMITTEE—ASSISTANT NURSE TRAINING SCHOOL, incorporating Finchley Memorial Hospital (76 beds), Granville Road, North Finchley, London, N.12; Potters Bar and District Hospital (56 beds), Mutton Lane, Potters Bar, Middlesex; St. Stephen's Hospital (88 beds), Mays Lane, Barnet, Herts. Two-year course, chiefly practical bedside nursing, with excellent opportunities in the future for more advanced work, if desired. Candidates (aged 18 to 45 years) may be resident or non-resident.

BRENTFORD HOSPITAL, BOSTON MANOR ROAD, BRENTFORD, MIDDX. Vacancies now occur for training for State Enrolment for two-year period for May and September schools. Resident or non-resident. Salary and conditions as laid down by Whitley Council. Apply to Matron.

ABBOTS LANGLEY HOSPITAL, ABBOTS LANGLEY, Nr. WATFORD, HERTS. Resident or non-resident. Male or female. Apply to Matron for particulars.

GENERAL NURSING APPOINTMENTS—*Contd.*

RELIEF SISTERS

Barnet General Hospital, Wellhouse Lane, Barnet, Herts. (490 beds). Res. or non-res.

Hounslow Hospital, Staines Road, Hounslow, Middlesex (75 beds). Res. or non-res. For summer months.

Luton and Dunstable Hospital, Luton, Beds. (Busy General Hospital and Training School for Nurses — 306 beds). Resident.

Mount Vernon Hospital, Northwood, Middx. (551 beds). Res. or non-res. Required in May.

St. Stephen's Hospital, Mays Lane, Barnet, Herts. (88 beds). Res. or non-res.

The Royal London Homoeopathic Hospital, Great Ormond Street, W.C.1 (180 beds). Res. or non-res.

West Hendon Hospital, Goldsmith Ave., Hendon, N.W.9 (Medical, Infectious Diseases, Poliomyelitis—112 beds). Which is within easy reach of the centre of London. Res. or non-res. S.R.N. and S.F.N. or with experience in the nursing of patients with infectious diseases.

Whittington Hospital, Highgate Hill, London, N.19 (1,101 beds). Res. or non-res. Must be willing to do some night duty. 44 hour week straight shift system of day duty; three nights off a week when on night duty. Suitable post for Staff Nurse seeking promotion. Must be S.R.N. and have had two years' post-registration experience.

STAFF MIDWIVES

Barnet General Hospital, Maternity Unit (Victoria Maternity Hospital). S.R.N., S.C.M., or S.C.M. only. Res. or non-res. Hospital situated in attractive surroundings within half hour of London by tube. Excellent experience gained. Applications to Matron, Barnet General Hospital, Wellhouse Lane, Barnet, Herts.

STAFF MIDWIVES—Contd.

Bedford General Hospital (North Wing), Kimbolton Road, Bedford (220 beds). Res. or non-res.

King Edward VII Hospital, Windsor and Old Windsor Units (General—455 beds). Res. or non-res. For Old Windsor Unit. Full and part-time.

Paddington General Hospital, Harrow Road, W.9 (103 bedded Maternity Unit). Res. or non-res. Part II Midwifery Training School.

Princess Christian Maternity Home, 70 Alma Road, Windsor, Berks. (11 beds).

St. Albans City Hospital, Normandy Road, St. Albans (General Training School—394 beds).

Upton Hospital, Slough, Bucks. (General—178 beds). Res. or non-res.

PUPIL MIDWIVES

Bedford General Hospital (North Wing), (Maternity Unit), Kimbolton Road, Bedford (60 beds and 3 Premature Cubicles). Vacancies for Part II Midwifery Training commencing 1st March, 1st June, 1st September and 1st December each year.

Welwyn Garden City Maternity Hospital, Peartree Lane, Welwyn Garden City (Part II Midwifery Training School—30 beds). Resident. Schools for the second period training commence 1st June, September, December and March. Hospital is pleasantly situated in garden city, half-hour from Central London.

THEATRE STAFF NURSES (FEMALE)

Bedford General Hospital (South Wing), Kempston Road, Bedford (204 beds). Res. or non-res.

Edgware General Hospital, Edgware, Middlesex (713 beds). Res. or non-res. A large modern hospital situated in pleasant grounds within easy reach of the centre of London. S.R.N.

THEATRE STAFF NURSES (FEMALE)—Contd.

Paddington General Hospital, Harrow Road, London, W.9 (550 beds). Res. or non-res.

St. Albans City Hospital, Normandy Road, St. Albans (General Training School—394 beds). For new suite of theatres.

St. Charles' Hospital, Ladbroke Grove, London, W.10 (General—575 beds). Res. or non-res.

Willesden General Hospital, Harlesden Road, N.W.10 (127 beds). Res. or non-res. S.R.N.—for busy general Theatre.

STAFF NURSES (FEMALE)

Abbots Langley Hospital, Abbots Langley, Nr. Watford, Herts. Res. or non-res. Elderly patients, some with psychiatric disabilities. Apply to Matron.

Ashford Hospital, London Road, Ashford, Middlesex (562 beds). Res. or non-res. For Acute Surgical and Medical Wards. 44 hour week with alternate week-ends on duty. **ALSO** for night duty. Five consecutive nights off duty in fourteen.

Barnet General Hospital, Wellhouse Lane, Barnet, Herts. (490 beds). Res. or non-res. For Casualty and O.P. Department.

Barnet General Hospital, Maternity Unit (Victoria Maternity Hospital). Res. or non-res. For night duty in Premature Babies' Unit. Apply to Matron, Barnet General Hospital, Wellhouse Lane, Barnet, Herts.

Bedford General Hospital (South Wing), Kempston Road, Bedford (204 beds). Res. or non-res.

Central Middlesex Hospital, Park Royal, N.W.10 (721 beds). Res. or non-res. S.R.N. required for wards and departments.

STAFF NURSES (FEMALE)—Contd.

Children's Annexe of Luton and Dunstable Hospital, London Road, Luton, Beds. (56 beds). Res. or non-res. Required for night duty.

Clapham Hospital, Milton Road, Clapham, Bedford (Chronic—85 beds). Res. or non-res.

Clare Hall Hospital, South Mimms, Nr. Barnet, Herts. (Chest Hospital — 334 beds). Res. or non-res. For Tuberculous and non-Tuberculous Wards.

Finchley Memorial Hospital, Granville Road, North Finchley, N.21. Res. or non-res. S.R.N.

General Trained Nurses received at Leavesden Hospital for training in Mental Deficiency. Duration 18 months only instead of the usual two years. **Applications to the Matron, Leavesden Hospital, Abbots Langley, Nr. Watford, Herts.**

Hounslow Hospital, Staines Road, Hounslow, Middlesex (75 beds). Res or non-res.

King Edward VII Hospital, Windsor and Old Windsor Units (General—455 beds). Res. or non-res. For Out-patient Department. **THREE REQUIRED.**

King Edward VII Hospital, Windsor and Old Windsor Units (General—455 beds). Res. or non-res. For Theatre—Old Windsor. **ALSO** for E.N.T. Theatre and Out-patients' Dept. at Windsor.

King Edward VII Hospital, Windsor and Old Windsor Units (General—455 beds). Res. or non-res. Ophthalmic Dept. Previous experience an advantage. **ALSO** for Private Patients' Wing, Windsor Unit. Day and night duty.

CONTINUED OVERLEAF

NORTH WEST METROPOLITAN REGIONAL HOSPITAL BOARD—*Contd.*

GENERAL NURSING APPOINTMENTS—*Contd.*

STAFF NURSES (FEMALE)—Contd.

Luton and Dunstable Hospital, Luton, Beds. (Busy General Hospital and Training School for Nurses—306 beds). Res. or non-res. **ANAESTHETIC** to work in main Theatre. **ALSO** required for busy Theatre Unit. **ALSO** required for wards and departments. **ALSO** required for Private Block.

National Temperance Hospital, Hampstead Road, London, N.W.1 (General — 158 beds). Res. or non-res.

Paddington General Hospital, Harrow Road, W.9 (550 beds). Res. or non-res. R.S.C.N. for Children's Ward.

Paddington General Hospital, Harrow Road, W.9 (550 beds). Res. or non-res. For General Wards.

Paddington General Hospital, Harrow Road, W.9 (550 beds). Res. or non-res. For Out-patient Department.

Potters Bar and District Hospital, Mutton Lane, Potters Bar, Middx. (56 beds). Res. or non-res. S.R.N. **ALSO** for Theatre duties.

St. Albans City Hospital, Normandy Road, St. Albans (General Training School —394 beds) For Gynaecological Ward. **ALSO** one for Men's Surgical Ward.

St. Charles' Hospital, Ladbroke Grove, W.10 (General—575 beds). Res. or non-res. For T.B. and General Wards.

St. Charles' Hospital, Ladbroke Grove, W.10 (General—575 beds). Res. or non-res. For Geriatric Ward.

St. Charles' Hospital, Ladbroke Grove, W.10 (General—575 beds). Res. or non-res. For plastic and orthopaedic.

St. Columba's Hospital, The Elms, Spaniards Road, N.W.3 (35 beds). Res. or non-res. 44 hour week.

St. Stephen's Hospital, Mays Lane, Barnet, Herts. (88 beds). Whole-time post, also part-time post in E.N.T. Ward (with Theatre). 28 hours weekly.

Staines Hospital, Kingston Road, Staines, Middlesex (32 beds). Res. or non-res.

The Royal London Homoeopathic Hospital, Great Ormond Street, W.C.1 (180 beds). Res. or non-res. For Medical and Surgical Wards.

The Royal London Homoeopathic Hospital, Great Ormond Street, London, W.C.1 (180 beds). Res. or non-res. Required for Private Wards, Medical and Surgical. **ALSO** required for Theatre. Experienced.

Upton Hospital, Slough, Bucks. (General—178 beds). Res. or non-res. For Female Surgical Ward. **ALSO** for Male Medical Ward. **ALSO** for Male Accident Ward. **ALSO** for Gynae. Ward. **ALSO** for Theatre.

West End Hospital for Neurology and Neurosurgery, 91 Dean Street, W.1 (35 beds). Res. or non-res. Full or part-time.

Whittington Hospital, Highgate Hill, London, N.19 (1,100 beds). Res. or non-res. Required for Geriatric Unit. 44 hour week shift system of duty.

STAFF NURSES (MALE)

Paddington General Hospital, Harrow Road, W.9 (550 beds). Non-resident. For an Acute Medical Ward.

Potters Bar and District Hospital, Mutton Lane, Potters Bar, Middx. (56 beds). Non-resident.

St. Stephen's Hospital, Mays Lane, Barnet, Herts. (88 beds). Non-res. For Male Geriatric Ward.

POST-GRADUATE TRAINING

Clare Hall Hospital, South Mimms, Nr. Barnet, Herts. (Chest Hospital — 334 beds). Post-graduate training: (a) for six months' course in modern Thoracic Surgical Unit. Operations performed include all types of pulmonary, cardiac and oesophageal surgery. Staff Nurses' salary. Certificate granted on completion of course. Apply to Matron, for full particulars. (b) for B.T.A. Certificate training.

Harefield Hospital, Harefield, Middx. (Regional Thoracic Surgical Centre — 610 beds). Res. or non-res. **MALE** and **FEMALE.** Post-graduate training in Tuberculosis for B.T.A. Certificate. Duration of training, one year. Schools commence in February, May, August and November. Particulars of curriculum sent on application to the Matron.

POST-GRADUATE TRAINING—Contd.

Institute of Orthopaedics (University of London), North West Metropolitan Regional Hospital Board, Poliomyelitis Research Centre at the West Hendon Hospital, Goldsmith Avenue, Hendon, N.W.9. Post-graduate Course for State Registered Nurses in the nursing of Poliomyelitis in all its stages. The course is of 13 weeks' duration, at the end of which time a certificate will be awarded. Salary will be as laid down by the Whitley Council for State Registered Nurses. Apply to Matron.

Mount Vernon Hospital, Northwood, Middx. (551 beds). Res. or non-res. **S.R.N.** for Plastic Surgery and Treatment of Burns. Six months' course offered to trained nurses. Certificate awarded. **ALSO** res. or non-res. S.R.N. for radiotherapy, including experience in wards and departments. Six months' course offered to trained nurses. Certificate awarded.

ENROLLED ASSISTANT NURSES (FEMALE)

Abbots Langley Hospital, Abbots Langley, Nr. Watford, Herts. Res. or non-res. Elderly patients. Apply to Matron.

Barnet General Hospital, Wellhouse Lane, Barnet, Herts. (490 beds). Night duty (four nights weekly). For Female Geriatric Ward.

Clapham Hospital, Milton Road, Clapham, Bedford (85 beds). Res. or non-res. Apply to Matron, Bedford General Hospital (South Wing), Kempston Road, Bedford.

Clare Hall Hospital, South Mimms, Nr. Barnet, Herts. (Chest Hospital — 334 beds). Res. or non-res.

Danesbury, Welwyn, Herts. (Long-stay and Convalescent—37 beds). Res. or non-res. Whole-time or part-time.

Harefield Hospital, Harefield, Middx. (General Training School and Training School for B.T.A. Certificate—610 beds). Res. or non-res. For General and Chest Sections of the Hospital.

ENROLLED ASSISTANT NURSES (MALE)—Contd.

Clapham Hospital, Milton Road, Nr. Bedford (Chronic Sick—85 beds). Non-res.

Paddington General Hospital, Harrow Road, W.9 (550 beds). Non-resident.

Potters Bar and District Hospital, Mutton Lane, Potters Bar, Middx. (56 beds). Non-resident.

St. Stephen's Hospital, Mays Lane, Barnet, Herts. (88 beds). Non-resident. For Male Geriatric Ward. Whole-time or part-time. Day or night duty.

NURSING AUXILIARIES (FEMALE)

Clare Hall Hospital, South Mimms, Nr. Barnet, Herts. (Chest Hospital — 334 beds). Res. or non-res.

NURSING AUXILIARIES (FEMALE)—Contd.

Harefield Hospital, Harefield, Middx. (General Training School and Training School for B.T.A. Certificate—610 beds). Res. or non-res. For General and Chest Sections of the Hospital.

King Edward VII Hospital, Windsor and Old Windsor Units (General—455 beds). Res. or non-res. For Old Windsor Unit. Full and part-time.

Paddington General Hospital, Harrow Road, W.9 (550 beds). Non-res.

St. Charles' Hospital, Ladbroke Grove, W.10 (General—575 beds). Non-res.

St. Columba's Hospital, The Elms, Spaniards Road, N.W.3 (35 beds). Res. or non-res. Hospital for terminal cases. 44 hour week.

The Royal London Homoeopathic Hospital, Great Ormond Street, W.C.1 (180 beds). Res. or non-res.

MENTAL NURSING APPOINTMENTS

QUALIFIED TUTOR (MALE or FEMALE)

New Southgate Group Hospital Management Committee comprising: Friern Hospital, New Southgate, London, N.11 (Psychiatric Hospital—2,400 beds). **Halliwick Hospital, New Southgate, London, N.11** (Informal Psychiatric Unit — 134 beds). Good teaching facilities. There are already two tutors in post. Experimental scheme of training. Block system, based on the new syllabus, in operation. Whitley Council scale of salary and conditions of service. Married accommodation not available. Application to be made on a form obtainable from the Group Secretary, Friern Hospital, N.11.

DEPUTY CHIEF MALE NURSE

Normansfield, Kingston Road, Teddington, Middlesex (Psychiatric Hospital for Mentally Sub-normal and Severely Sub-normal—238 beds). Salary scale £814-£9[illegible] p.a. Accommodation available if required. Applications to the Secretary, Staines Group Hospital Management Committee.

NIGHT SUPERINTENDENT (FEMALE)

Three Counties Hospital for Nervous and Mental Disorders, Arlesey, Bedfordshire. Applications are invited for the post of female Night Superintendent, which has become vacant on 24th January, 1961. The hospital accommodates approximately 6[illegible] women patients, and is a recognised training school for Mental Nurses, with an active Preliminary Training School. It is pleasantly situated 40 miles from London. Candidates must be Mental and General trained. Salary £805 x £30 (6) —£925 per annum, less £240 per annum for board and lodging. Applications should be sent to The Matron, from whom further information may be obtained.

ASSISTANT TUTOR (FEMALE)

Leavesden Hospital for Mental Defectives, Abbots Langley, Nr. Watford, Herts. Qualified or unqualified. Required for Preliminary Training School. Applications to the Matron.

WARD SISTERS

Bromham Hospital, Bromham, Nr. Bedford (Mentally Sub-normal—394 beds). Res. or non-res.

Friern Hospital, New Southgate, London, N.11 (Psychiatric Hospital—2,400 beds). **Halliwick Hospital, New Southgate, London, N.11** (Informal Psychiatric Unit—134 beds). Res. or non-res.

Napsbury Mental Hospital, Nr. St. Albans, Herts. (2,020 beds). Res. or non-res. R.M.N., R.M.P.A.

Three Counties Hospital, Arlesey, Bedfordshire (For Nervous and Mental Disorders). Vacancies for four Ward Sisters to take charge of moderate wards of small units. Salary £675 per annum to £850 per annum, less £[illegible] per annum for board and lodging. If non-resident, a charge of £5 per annum is made for use of uniform and laundering. The hospital accommodates approximately 650 women patients, and is a recognised Training School for Mental Nurses, with an active Preliminary Training School. It is pleasantly situated 40 miles from London. Applications to The Matron, from whom further information may be obtained.

DEPUTY SISTERS

Bromham Hospital, Bromham, Nr. Bedford (Mentally Sub-normal—394 beds). Res. or non-res. Two modern and well equipped pavilions.

ASHFORD HOSPITAL, ASHFORD, MIDDLESEX

(General Training School—562 beds)

Applications are invited for the following posts:

NIGHT SUPERINTENDENT. NIGHT SISTER. Four Night Sisters are employed. Nine nights on duty in fortnight.

THEATRE SISTER. There are three Sisters and one Superintendent. Alternate week-ends off duty.

QUALIFIED TUTOR. Male or female. The school is pleasantly situated in the hospital grounds. Staff of Principal Tutor and two qualified Tutors.

All posts can be resident or non-resident. Forty-four hour week in operation. The hospital is pleasantly situated in its own grounds approximately 14 miles from London.

Applications should be sent to the Matron, from whom further information can be obtained.

King Edward VII Hospital, Windsor and Old Windsor Units (General—455 beds). Res. or non-res. For Old Windsor Unit.

Mount Vernon Hospital, Northwood, Middx. (551 beds). Res. or non-res. For Plastic Centre.

Paddington General Hospital, Harrow Road, W.9 (550 beds). Res. or non-res.

Potters Bar and District Hospital, Mutton Lane, Potters Bar, Middx. (56 beds). Res. or non-res. S.E.A.N.

St. Charles' Hospital, Ladbroke Grove, W.10 (General—575 beds). Non-resident.

St. Columba's Hospital, The Elms, Spaniards Road, N.W.3 (35 beds). Res. or non-res. Hospital for terminal cases.

St. Stephen's Hospital, Mays Lane, Barnet, Herts. (88 beds). Res. or non-res.

The Royal London Homoeopathic Hospital, Great Ormond Street, W.C.1 (180 beds). Res. or non-res.

Upton Hospital, Slough, Bucks. (General—178 beds). Res. or non-res. For General and Maternity Wards.

Whittington Hospital, Highgate Hill, London, N.19 (1,100 beds). Res. or non-res. Required for day and night duty in Geriatric Wards 44 hour week. Two nights off each week when on night duty (10.15 p.m.—8 a.m.).

ENROLLED ASSISTANT NURSES (MALE)

Abbots Langley Hospital, Abbots Langley, Nr. Watford, Herts. Res. or non-res. Elderly patients. Apply to Matron.

ASSISTANT MATRONS (FEMALE)

Friern Hospital, New Southgate, London, N.11 (Psychiatric Hospital—2,400 beds). **Halliwick Hospital, New Southgate, London, N.11** (Informal Psychiatric Unit—134 beds). Res. or non-res. Whitley Council scale of salary and conditions of service. Applications, giving full details of experience, qualifications, etc., together with the names and addresses of two referees, to the Matron, Friern Hospital, N.11.

Leavesden Hospital, Abbots Langley, Nr. Watford, Herts. ASSISTANT MATRON (one of seven) required. Candidates should be qualified in mental nursing or mental deficiency and general training would be an advantage. Applications to Matron.

Three Counties Hospital, Arlesey, Beds. (For Nervous and Mental Disorders) **ASSISTANT MATRONS.** Applications are invited for the above posts. This hospital is a recognised Training School for Mental Nurses and has an active Preliminary Training School. It is pleasantly situated 40 miles from London. Candidates must be mental and general trained. Salary and conditions of service as laid down by the Whitley Council recommendations—£697 — £875 according to experience. (Shift system and 44 hour week in operation). Charge for board, etc., £205 per annum. Applications, giving full particulars of age, training, qualifications and experience, together with names and addresses of two referees, to the Medical Superintendent as soon as possible.

NORTH WEST METROPOLITAN REGIONAL HOSPITAL BOARD—*Contd.*

MENTAL NURSING APPOINTMENTS—Contd.

DEPUTY SISTERS—Contd.

Lavenden Hospital, Abbots Langley, Nr. Watford, Herts. (Mental Deficiency). Candidates must have passed their Final Examination in Mental Deficiency or Mental Nursing. Salary scale £529—£646 per annum. Applications to the Matron.

STAFF NURSES (FEMALE)

Bromham Hospital, Bromham, Nr. Bedford (Mentally Sub-normal—394 beds). Res. or non-res. Two very modern and well-equipped pavilions.

Cell Barnes Hospital, St. Albans, Herts. (Sub-normal—890 beds, mixed). Res. or non-res. R.N.M.S. or R.M.P.A.

Friern Hospital, New Southgate, London, N.11 (Psychiatric Hospital—1,402 beds). **Halliwick Hospital, New Southgate, N.11** (Informal Psychiatric—134 beds). Res. or non-res.

Hill End Hospital, St. Albans (For Mental and Nervous Disorders—760 beds). R.N., R.M.N., or R.M.N. only.

Napsbury Mental Hospital, Nr. St. Albans, Herts. (2,020 beds). Res. or non-res. R.M.N., R.M.P.A.

St. Bernard's Hospital for Nervous and Mental Disorders, Southall, Middlesex (1,500 beds). Res. or non-res.

Three Counties Hospital, Arlesey, Bedfordshire (For Nervous and Mental Disorders). Vacancies for **four Female Staff Nurses** for modernised wards of small units. Opportunities for promotion. Salary £550 per annum to £675 per annum, less £180 per annum for board and lodging. If non-resident, a charge of £5 per annum is made for use of uniform and laundering. The Hospital accommodates approximately 650 women patients and is a recognised Training School for Mental Nurses, with an active Preliminary Training School. It is pleasantly situated 40 miles from London. Applications to The Matron, from whom further information may be obtained.

STAFF NURSES (MALE)

Bromham Hospital, Bromham, Nr. Bedford (Mentally Sub-normal—394 beds). Res. or non-res. Two modern and well-equipped pavilions.

St. Bernard's Hospital for Nervous and Mental Disorders, Southall, Middlesex (1,500 beds). Res. or non-res.

POST-GRADUATE TRAINING

Hill End Hospital, St. Albans, Herts. (For Mental and Nervous Disorders—760 beds). Male and female. S.R.N. Resident or non-resident. Required for post-graduate training for R.M.N. Certificate. Duration of training eighteen months. Schools commence 1st January, 1st May and 1st September. Apply to Matron or Chief Male Nurse, as appropriate, for full particulars.

Three Counties Hospital, Arlesey, Beds. (For Mental and Nervous Disorders—1,200 beds) Male and female S.R.N., resident or non-resident, required for post-graduate training for R.M.N. Certificate. Duration of training 18 months. Apply to Matron or Chief Male Nurse, as appropriate, for full particulars.

NURSING ASSISTANTS (FEMALE)

Binfield Park Hospital, Binfield, Berks. (Severely Sub-normal—65 beds). Res. or non-res.

Bromham Hospital, Bromham, Nr. Bedford (Mentally Sub-normal—394 beds). Res. or non-res.

Cell Barnes Hospital, St. Albans, Herts. (Sub-normal—890 beds, mixed). Res. or non-res. This is a modern progressive hospital within easy reach of London.

Friern Hospital, New Southgate, London, N.11 (For Nervous and Mental Disorders). Res. or non-res. Preferably with one year's experience.

NURSING ASSISTANTS (MALE)

Binfield Park Hospital, Binfield, Berks. (Severely Sub-normal—65 beds). Res. or non-res.

Bromham Hospital, Bromham, Nr. Bedford (Mentally Sub-normal—394 beds). Res. or non-res. Two modern and well-equipped pavilions.

NURSERY NURSES (FEMALE)

Bromham Hospital, Bromham, Nr. Bedford (Mentally Sub-normal—394 beds). Res. or non-res. Four required.

(92)

PUBLIC HEALTH VACANCIES—Continued

CHESHIRE COUNTY COUNCIL

DISTRICT NURSE-MIDWIVES
WHOLE-TIME DOMICILIARY MIDWIFE

Applications are invited from qualified persons for the following posts:

DISTRICT NURSE-MIDWIVES

Bramhall (near Stockport).
Northwich (mid-Cheshire).
Partington (near Manchester).
Winsford (mid-Cheshire).
Middlewich (mid-Cheshire).
Haslby.
Weaverham.
All are car areas. In most cases a house will be available.

WHOLE-TIME DOMICILIARY MIDWIFE

Hyde. Car area. House will be provided.
Salary on N.M.C. scale.

Applications, on forms to be obtained from the undersigned, should be returned to the address below not later than 5th May, 1961.

County Hall,
Chester.

ARNOLD BROWN,
County Medical Officer.
(2573)

NORTHAMPTONSHIRE

DEPUTY SUPERINTENDENT NURSING OFFICER

Applications are invited for the above post. Applicants must possess S.R.N., S.C.M. and Health Visitor's Certificates and be qualified under the Midwives' (Qualifications of Supervisors) Regulations; preference given to Queen's Nurse.

The successful applicant will act as Deputy to the Superintendent Nursing Officer in her absence and will work mainly in the Kettering area. A flat, furnished or unfurnished, is available at the former Nurses' Home in Kettering.

A car will be provided, which may be used for private purposes at a fixed charge, or the appropriate allowances will be paid for the use of own car on duty.

Whitley Council scales and conditions of service.

For application form and any other information please write to:

County Offices,
Guildhall Road,
Northampton.

C. MILLIKEN SMITH, O.B.E., M.D., D.P.H.
County Medical Officer of Health.
(2339)

ESSEX COUNTY COUNCIL

DOMICILIARY NURSING STAFF

required in following districts of South Essex Health Area:

(*a*) **Rainham. District Midwife**
(S.C.M.). Cyclist or car driver.

(*b*) **Rainham. District Nurse**
(S.R.N.) Part-time. Cyclist.

(*c*) **Hornchurch. District Midwife**
(S.C.M.). Car driver.

(*d*) **Upminster. District Nurse-Midwife**
(S.R.N., S.C.M.). Cyclist or car driver.

(*e*) **Grays. District Midwife**
(S.C.M.). Own accommodation or share unfurnished house. Cyclist or car driver.

(*f*) **Stanford-le-Hope. District Nurse-Midwife**
(S.R.N., S.C.M.). Cyclist or car driver.

(*g*) **Brentwood. Two District Nurse-Midwives.**
(S.R.N., S.C.M.) Transport and housing provided.

All areas within easy reach of London and coast.

Application forms from Area Medical Officer, 34 Cresthill Avenue, Grays.

(2694)

SURREY COUNTY COUNCIL

Applications are invited for the following superannuable full-time appointments:

HEALTH VISITORS

There are vacancies in the following areas for Health Visitor/School Nurse:
Byfleet. Car area.
Carshalton.
Egham.
Ham. Car area.
Hersham.
Merton and Morden. Tuberculosis visiting.
Mortlake. Tuberculosis visiting.
New Malden.
Walton-on-Thames.

Full-time geriatric Health Visitor in the **Kingston Area,** who will work from the hospital in close co-operation with the Geriatrician. The successful applicant will be required to be a car driver.

Full-time geriatric Health Visitor in the **Guildford Area,** who will work from the hospital in close co-operation with the Geriatrician. The successful applicant will be required to be a car driver.

DISTRICT NURSES

Cheam. Non-resident.
Esher. Self-contained furnished flat available.

SENIOR NURSE

Redhill. Resident in nurses' home.
Sutton. Resident in nurses' home.

DISTRICT NURSE-MIDWIVES
(Motorists, or willing to learn)

Barnes. Furnished flatlet available.
Caterham Hill. Accommodation to be provided at future date.
Horley. Furnished flat available.
Kingston-upon-Thames. No accommodation at present.
Leatherhead. Group Relief. Furnished flat available.
Sutton. Resident or non-resident.
Wimbledon. Furnished flatlet available.
Woking (Brookwood and St. John's area). Double district for two friends: furnished house provided.

Apply to the County Medical Officer, County Hall, Kingston-upon-Thames.
(2696)

ESSEX COUNTY COUNCIL

MALE NURSES (S.R.N.)

required in Brentwood and Hornchurch. Pleasant urban districts within easy distance of London. Own arrangements for housing accommodation.

Application form from Area Medical Officer, 34 Cresthill Avenue, Grays.

(2684)

HUNTINGDONSHIRE COUNTY COUNCIL

HEALTH DEPARTMENT

Applications are invited from suitably qualified nurses, who are also motorists, for the following vacancies:

Great Staughton and Kimbolton. District Nurse-Midwife. Car available. Help given to find accommodation.

Huntingdon. Relief District Nurse-Midwife. Car and flat available in Huntingdon.

Health Visitor/School Nurse. Appointment due to increase in establishment. Flat available at St. Ives.

The successful candidates will either be provided with a car or be paid travelling allowance for use of own car in accordance with National Scale.

The appointments are subject to medical examination.

Salary and conditions of service will be in accordance with the Whitley Council recommendations.

Applications, stating age, qualifications, experience and names of three persons to whom reference may be made, should be sent to the County Medical Officer, Health Department, County Buildings, Huntingdon. (2587)

PUBLIC HEALTH VACANCIES—CONTINUED ON SUPPLEMENT XVII

SOUTH WESTERN REGIONAL HOSPITAL BOARD

Applications are invited for the following appointments, and should be sent, together with details of age, qualifications, training, experience, and the names of two referees or copies of two recent testimonials, to THE MATRON OF THE APPROPRIATE HOSPITAL, from whom also further details may be obtained. Salaries and conditions are in accordance with the appropriate national scales.

DEVON

Devon is the second largest county in England. Its northern coastline is famous for the majestic beauty of the cliffs, whilst the south coast has been described as the English Riviera. Devon has a number of popular seaside resorts and scattered over the county are many villages of rare old-world charm. In the cities and larger towns are modern shops, cinemas, etc. thus, it will be seen that interests and recreational facilities can be provided to suit all tastes.

It is fitting that the hospitals in the County, with their training facilities and varied opportunities for experience, should provide all that is best in the hospital world.

ALEXANDRA HOSPITAL, BARNSTAPLE

WARD SISTER. Male Geriatric Ward (25 beds). Post vacant 1st June, 1961, owing to retirement.

AXMINSTER HOSPITAL, AXMINSTER (16 beds)

Predominance of surgery; consultant out-patient clinics. Pleasant market town on main line railway (Exeter to London) and within easy reach of the sea: Seaton, seven miles (beach hut); Lyme Regis, five miles. Television.

STATE ENROLLED ASSISTANT NURSE. Post vacant 1st May. Resident or non-resident.

BICCLESCOMBE HOSPITAL, ILFRACOMBE (10 bedded midwifery unit)

STAFF MIDWIFE.

BIDEFORD AND DISTRICT HOSPITAL, BIDEFORD (52 beds)

STAFF NURSE, male or female, for Male Medical and Surgical Ward.
STAFF NURSE for Female Medical and Surgical Ward.
PUPIL ASSISTANT NURSE TRAINING. A busy general hospital of 52 beds. Good residential quarters are provided. The district comprises an extensive holiday area with sandy beaches and wild moorland country.

BROOMBOROUGH HOSPITAL

Broomborough Hospital has its own Physiotherapy and Occupational Therapy Departments and a complement of 135 geriatric and chronic sick beds, 13 maternity beds and 27 beds for County Council cases. Separate and modern accommodation is provided. Intending applicants may visit the hospital by appointment with Matron.

SECOND ASSISTANT MATRON. S.R.N., S.C.M. Detailed applications, with the names and addresses of three referees, to the Group Secretary, Torbay Hospital, Torquay.

BOVEY TRACEY DISTRICT HOSPITAL, BOVEY TRACEY (18 beds)

Small general hospital, including four maternity beds.
WARD SISTER. S.R.N., S.C.M., or S.C.M. Part I.
STAFF NURSE.
STAFF MIDWIVES. Two required for duty in four bedded unit.

EAST DEVON HOSPITALS TRAINING SCHOOL comprising EXMOUTH HOSPITAL (45 beds), MARLPITS HOSPITAL, HONITON (Chronic and Acute—92 beds) and VICTORIA COTTAGE HOSPITAL, SIDMOUTH (27 beds)

Excellent training facilities are available in well-equipped wards and comfortable home surroundings; the two years' training is taken partly at Marlpits Hospital, Honiton, and partly at the Victoria Cottage Hospital, Sidmouth. Pupils at Exmouth Hospital take part of their training at Redhills Hospital (chronic sick) in Exeter. A charge of £128 a year is made to resident pupils for board and lodging, and a holiday of 28 days a year is granted with pay.

PUPIL ASSISTANT NURSES. Female. From 18 years upwards. Resident or non-resident.

HAWKMOOR CHEST HOSPITAL, BOVEY TRACEY, S. DEVON (214 beds)

This well-equipped hospital is an approved training school for the British Tuberculosis Association Certificate. Excellent experience is offered in modern medical treatments and thoracic surgery, including oesophageal and cardiac surgery, for adults and children. Lectures are given by the Consultant Chest Physician and full-time Tutor.

TRAINED NURSES. Male and female. S.R.N. or B.T.A. Good experience available. Opportunity to train for the B.T.A. Certificate. May be resident or non-resident.

STUDENT NURSES. Female. Eighteen years of age or over. Excellent living conditions. Resident or non-resident.

KING'S ASH HOSPITAL, PAIGNTON, S. DEVON

King's Ash Hospital is a pre-convalescent hospital of 24 beds. Paignton is a pleasant seaside resort within easy reach of Torquay, Brixham and Dartmouth, and not far from Dartmoor.

SISTER IN CHARGE. Resident. For forms of application and further particulars, apply to the Matron, Paignton and District Hospital, Paignton, S. Devon.

LYME REGIS HOSPITAL, DORSET (General—24 beds)

This is a busy general practitioner hospital delightfully situated in this unique and well-known coastal resort. A comfortable and attractive bed-sitting room, leading into garden, and with sea view, is available.

DEPARTMENTAL SISTER to act as Deputy to the Matron. Theatre and casualty experience. S.R.N. Resident or non-resident.

LYNTON DISTRICT COTTAGE HOSPITAL (Maternity—3 beds; General—7 beds)

STAFF MIDWIVES. Two required.
STAFF NURSE.

MARLPITS HOSPITAL, HONITON (Chronic Sick—104 beds; Maternity—7 beds; Acute—16 beds)

NIGHT SISTER. S.R.N. Comfortable bed-sitting room available for resting by non-resident staff. Comfortable conditions in nurses' home if resident. Television. Eight miles from sea, sixteen miles from Exeter. Good main line train and 'bus services.

NEWTON ABBOT HOSPITAL, NEWTON ABBOT, S. DEVON (283 beds)

Hospital is situated six miles from both Torquay and Teignmouth, with frequent 'bus and rail services. Through trains to London and the North. Within easy reach of Dartmoor and surrounding district. General, Geriatric and Maternity Sections. Medical Annexe. Complete Training School for Assistant Nurses. Comfortable accommodation available in nurses' home.

STAFF NURSES. S.R.N. Male or female. Day or night duty. Resident or non-resident.

ASSISTANT NURSES. S.E.A.N. Male or female. Resident or non-resident.

PUPIL ASSISTANT NURSES. Over 18 years of age.

NORTH DEVON INFIRMARY, BARNSTAPLE (105 beds)

STAFF MIDWIFE. Abnormal Unit—14 beds; G.P. Midwifery Unit—13 beds. Complete Training School. One Midwife required for Abnormal Department and one for G.P. Unit. Forty-four hour week.

STAFF NURSE. Previous experience with children. R.S.C.N. preferred. For Children's Ward.

S.E.A.N., male, for busy Surgical Ward. Day or night duty.

STAFF NURSE. Theatre experience required. Eight hour spell of duty in operation.

S.E.A.N.s, two required, for Theatre. Previous experience preferred, but not essential.

STUDENT NURSE TRAINING. Good residential quarters are provided. The district comprises an extensive holiday area. Block system of training. Lectures by medical staff and qualified Tutors.

OKEHAMPTON AND DISTRICT HOSPITAL, OKEHAMPTON (17 beds)

Small general hospital, including four maternity beds.
WARD SISTER. S.R.N., S.C.M., or S.C.M. Part I.
MIDWIFERY SISTER for duty in four bedded unit.
STAFF MIDWIVES, two required, for duty in four bedded unit.

ROSEHILL CHILDREN'S HOSPITAL, TORQUAY, S. DEVON (32 beds)

HOLIDAY RELIEF SISTER. S.R.N. or R.S.C.N. Medical and long-stay children. Resident preferred.

SOUTH MOLTON AND DISTRICT COTTAGE HOSPITAL (General—6 beds Maternity—3 beds)

MIDWIFERY SISTER. S.R.N., S.C.M. Resident post.
STAFF NURSE.

TEIGNMOUTH HOSPITAL, TEIGNMOUTH (32 beds)

PUPIL ASSISTANT NURSES. Candidates must be 18 years of age, or over. Training in conjunction with Exeter City Hospital. New hospital, pleasantly situated in seaside resort. Nurses' home with all amenities. Full particulars on application to the Matron.

TORBAY HOSPITAL and SHRUBLANDS MATERNITY HOME, TORQUAY, S. DEVON

Torbay Hospital is beautifully situated on the outskirts of Torquay, is a very busy general hospital of 194 beds and a General Training School for Nurses, with an 11 bedded Maternity Unit for abnormal cases. There is a comfortable nurses' home adjoining the hospital, but trained staff may be non-resident if they wish. Shrublands Maternity Home is a 12 bedded unit for normal cases, conveniently situated near the centre of Torquay, and trained staff may be resident or non-resident.

STAFF MIDWIVES, S.R.N., S.C.M., required for two Maternity Units, an 11 bedded unit for abnormal cases and a 12 bedded unit for normal cases. Apply the Matron, Torbay Hospital.

TORRINGTON COTTAGE HOSPITAL, TORRINGTON (General—8 beds; Maternity—4 beds)

MIDWIFERY SISTER. S.R.N., S.C.M., Post vacant 1st June, 1961.

SOUTH WESTERN REGIONAL HOSPITAL BOARD—*Contd.*

The following Nursing Staff Vacancies also exist in the SOUTH WESTERN REGION

ROYAL UNITED, MANOR AND FORBES FRASER HOSPITALS
COMBE PARK, BATH
(544 beds)
REGISTERED NURSE TUTOR

Applications are invited for the post of Sister Tutor, fully qualified, for increased establishment in the Nurse Training School. This post offers good experience in the Preliminary Training School as well as in the Teaching Department. The study day system of training is in operation.

Applications, with names of three referees, to Matron.

ASSISTANT MATRON

WINFORD ORTHOPAEDIC HOSPITAL, Nr. BRISTOL
(225 beds). Orthopaedic experience preferred, but not essential. Excellent opportunity for someone interested in administration prior to taking (or having just taken) an administration course.

STANDISH HOSPITAL, STONEHOUSE, GLOS.
(Chest and Orthopaedic—270 beds)

Qualified Tutor in Sole Charge. Male or female. General training for Parts I and II of the State Preliminary and Parts I and II of the B.T.A. Examination. Modern, well-equipped school. Block system in force. Resident or non-resident.

REGISTERED NURSE TUTORS

ROYAL CORNWALL INFIRMARY AND CAMBORNE-REDRUTH HOSPITAL SCHOOL OF NURSING
(317 beds). S.R.N., S.T.D. New, modern, well-equipped Teaching Department. Experience in all types of nurse education. Resident or non-resident.

ST. MARTIN'S HOSPITAL, MIDFORD ROAD, BATH
(635 beds). Applications are invited for a new appointment of **Clinical Sister Tutor** to the hospital, which is a Training School for Assistant Nurses. Applications will be considered from experienced Ward Sisters who are interested in the practical training of Assistant Nurses and who would be prepared, during the first year of their appointment, to undertake a Clinical Tutor's Course of six months' duration at an appropriate centre. Detailed applications, with the names of three referees, to the Group Secretary, Bath Hospital Management Committee, Manor Hospital, Combe Park, Bath.

WINFORD ORTHOPAEDIC HOSPITAL, Nr. BRISTOL
(225 beds). Sister Tutor (qualified) to train students for Preliminary State Examination and for Final Orthopaedic Certificate.

SOUTHMEAD GENERAL AND MATERNITY HOSPITAL, BRISTOL
(570 beds)

Fully-trained **Sister Tutor** required in the Nurse Training School of the above hospital. Required for increased establishment.

Please apply with full particulars to the Matron, who will be pleased to supply further details of this post.

ADMINISTRATIVE SISTERS

GLOUCESTERSHIRE ROYAL HOSPITAL, GLOUCESTER
Second Administrative Sister. Must be S.R.N., S.C.M., and preferably have had previous administrative experience in a large general hospital.

ROYAL UNITED HOSPITAL, COMBE PARK, BATH
(457 beds). Required from May onwards, to relieve administrative staff holidays in the Royal United Hospital, Forbes Fraser and Manor Hospitals. Good experience valued.

SOUTH DEVON AND EAST CORNWALL HOSPITAL, PLYMOUTH
FREEDOM FIELDS

Night Sister. S.R.N.

Staff Nurse for busy Casualty Department.

Apply, in both cases, with full particulars, to the Matron, North Friary, Greenbank Terrace, Plymouth.

NIGHT SISTERS

CHIPPENHAM HOSPITAL, LONDON ROAD, CHIPPENHAM
(General—32 beds). S.R.N. Four nights weekly. Resident or non-resident.

GLOUCESTERSHIRE ROYAL HOSPITAL, GLOUCESTER
Second Night Sister for Great Western Road Branch.

ILEX LODGE HOSPITAL, AXBRIDGE, SOMERSET
(Geriatric Unit—76 beds). S.R.N. Resident or non-resident.

ROYAL UNITED HOSPITAL, COMBE PARK, BATH
(457 beds). One of three. Good experience to be gained in acute surgical and medical work. Resident or non-resident.

THEATRE SISTERS

PAULTON MEMORIAL HOSPITAL, PAULTON, BRISTOL
(Acute—44 beds, and Maternity—12 beds). Theatre and Out-patients' Sister. Resident or non-resident.

STROUD GENERAL HOSPITAL, STROUD, GLOS.
Second of two.

WESTON-SUPER-MARE GENERAL HOSPITAL
(194 beds). General Training School for Nurses. For Operating Theatre (Twin Theatre Suites). S.R.N. All general surgery. Resident or non-resident.

SOUTH DEVON AND EAST CORNWALL HOSPITAL

Applications invited for the post of **Female Medical Ward Sister** in the Freedom Fields Unit (Acute General—420 beds) of the hospital.

Please apply to the Matron, North Friary House, Greenbank Terrace, Plymouth.

SISTERS

CHIPPENHAM HOSPITAL, LONDON ROAD, CHIPPENHAM
(General—32 beds). Ward Sister, S.R.N., for ward of 20 beds, chiefly surgical. Resident or non-resident.

GLOUCESTERSHIRE ROYAL HOSPITAL, GLOUCESTER
Sister for Male Medical Ward, Great Western Road Branch.

HAM GREEN HOSPITAL, PILL, Nr. BRISTOL
(507 beds). Second Ward Sisters for Medical Wards. Also two Sisters required for night duty for Respiratory Failure Unit.

MALMESBURY HOSPITAL, MALMESBURY
(General—20 beds; Maternity—5 beds). S.R.N., S.C.M. Resident or non-resident, or modern house on service licence.

ST. ALDHELM'S HOSPITAL, GREEN LANE, FROME, SOMERSET
(Chronic Sick—42 beds). Ward Sister to act for Matron in her absence. Departmental allowance payable. Resident or non-resident. This hospital is associated with Frome Victoria Hospital as a Training School for Assistant Nurses.

SAMBOURNE HOSPITAL, WARMINSTER, WILTS.
(121 beds). Two required. Ward Sister. Resident or non-resident.

SHEPTON MALLET DISTRICT HOSPITAL, SHEPTON MALLET
(Acute—30 beds). Ward Sister. Resident.

TAUNTON AND SOMERSET HOSPITAL, TAUNTON, SOMERSET
(423 beds). Ward Sister for the E.N.T. Unit. This work combines E.N.T. Theatre, Out-patients' Department and Ward Unit for males, females and children. Excellent experience for suitable candidates interested in E.N.T. work.

TETBURY AND DISTRICT HOSPITAL, TETBURY, GLOS.
Resident or non-resident. Applications to Sister in Charge.

WELLS AND DISTRICT HOSPITAL, WELLS
(Acute—30 beds and Maternity—10 beds). Ward Sister. Resident or non-resident.

SOUTHMEAD GENERAL AND MATERNITY HOSPITAL, BRISTOL
(570 beds)

Second Sister required in the Casualty Department. Excellent experience available in busy department.

Sister required for Paediatric Ward.

Sister required for Gynaecological Ward of 34 beds.

Staff Nurses required for General Theatres. Shift system of duties in operation.

Applications to Matron.

HOLIDAY RELIEF SISTERS

COSSHAM MEMORIAL HOSPITAL, BRISTOL
(Acute General—86 beds). Relief Sister. Knowledge of theatre work desirable.

GLOUCESTERSHIRE ROYAL HOSPITAL, GLOUCESTER
Two required. Permanent staff.

ROYAL UNITED HOSPITAL, COMBE PARK, BATH
(457 beds). Required, from May onwards, for holiday relief duties in wards and departments in the Royal United, Forbes Fraser and Manor Hospitals.

ST. MARY'S HOSPITAL, LAUNCESTON, CORNWALL

The following additional staff will be required when a new 36 bed Geriatric Wing opens shortly:

Ward Sisters.

Staff Nurses.

S.E.A.N.s.

Nursing Auxiliaries.

Good residential accommodation will be available, if required.

STAFF NURSES (Female)

BARNCOOSE HOSPITAL, REDRUTH
Excellent geriatric experience. Resident or non-resident.

BATH EYE INFIRMARY, LANSDOWN ROAD, BATH
(30 beds). Required for General Ward duties. Previous ophthalmic experience not essential. Further particulars from Matron, Royal United Hospital, Bath.

CHARD AND DISTRICT HOSPITAL, CHARD, SOMERSET
(53 beds). General practitioner hospital with acute and chronic beds. Unfurnished flat available—suitable couple or two friends.

CLAVERTON DOWN HOSPITAL, CLAVERTON DOWN, BATH
(88 beds). S.R.N. for Convalescent Ward.

COSSHAM MEMORIAL HOSPITAL, BRISTOL
(Acute General—86 beds). Staff Nurses required: one for night duty and one for Women's Medical and Surgical Ward.

COTSWOLD HOSPITAL, TETBURY, GLOS.
S.R.N., resident or non-resident, for female long-stay patients. Applications to Matron, Stroud General Hospital, Stroud, Glos.

EDWARD HAIN HOSPITAL, ST. IVES
Applications to the Matron, West Cornwall Hospital, Penzance.

EXETER CITY HOSPITAL, EXETER
(260 beds). For Children's Ward.

FALMOUTH AND DISTRICT HOSPITAL, FALMOUTH
There will be two vacancies in June or July, suitable for friends. Excellent experience. Resident or non-resident.

CONTINUED OVERLEAF

SOUTH WESTERN REGIONAL HOSPITAL BOARD—*Contd.*

STAFF NURSES (FEMALE)—Contd.

FROME VICTORIA HOSPITAL, PARK ROAD, FROME
(Acute—39 beds and Maternity—9 beds). For Theatre and Out-patients. Resident or non-resident. This hospital is associated with St. Aldhelm's Hospital as a Training School for Assistant Nurses.

GLOUCESTERSHIRE ROYAL HOSPITAL, GLOUCESTER
Two for night duty on Children's Ward. Staff Nurses are also required: one for busy Theatre Ceiling with general surgery; one for Female Remedial Geriatric Ward; and one for Private Wards, Southgate Street Branch. All posts: 44 hour week.

HAM GREEN HOSPITAL, PILL, Nr. BRISTOL
(507 beds). State Registered Nurses. S.R.N., R.S.C.N., R.F.N. Also some required for Respiratory Failure Unit.

ILEX LODGE HOSPITAL, AXBRIDGE, SOMERSET
(Geriatric Unit—76 beds). S.R.N. Resident or non-resident.

ROYAL DEVON AND EXETER HOSPITAL, EXETER
(302 beds). Busy Casualty Department. Interesting work.

ROYAL EYE INFIRMARY, PLYMOUTH
(50 beds). Staff Nurses required, S.R.N., Ophthalmic Diploma or Certificate. Also one S.R.N. with or without ophthalmic experience. Resident or non-resident.

ST. AUSTELL AND DISTRICT HOSPITAL, ST. AUSTELL
(27 beds). S.R.N. required for small busy General Theatre.

ST. MARTIN'S HOSPITAL, MIDFORD ROAD, BATH
(635 beds). For Theatre.

STANDISH HOSPITAL, STONEHOUSE, GLOS.
(Chest and Orthopaedic—270 beds). For Chest, Orthopaedic and Children's Wards. S.R.N., S.R.N. with Orthopaedic Certificate, R.S.C.N. Opportunity to take B.T.A. Certificate if required.

TAUNTON AND SOMERSET HOSPITAL, TAUNTON, SOMERSET
(423 beds). Excellent experience for suitable candidates.

TAUNTON MATERNITY UNIT, MUSGROVE PARK HOSPITAL, TAUNTON
Required for the Special Care Baby Unit (premature babies, sick neo-natal infants).

TEHIDY CHEST HOSPITAL, CAMBORNE
(120 beds). S.R.N. or B.T.A. Excellent experience in the nursing of major thoracic surgery, including cardiac and oesophageal surgery. Modern nurses' home. Training School for B.T.A. Certificate.

THE ROYAL HOSPITAL, WESTON-SUPER-MARE
(Medical—46 beds). Day or night duty. S.R.N. Full-time. Non-resident.

WEST OF ENGLAND EYE INFIRMARY, EXETER
(62 beds). **Administered with Royal Devon and Exeter Hospital** (302 beds). For Male Ward of 26 beds. Interesting and varied work.

WINSLEY CHEST HOSPITAL, LIMPLEY STOKE, Nr. BATH
(135 beds). S.R.N. Resident or non-resident. Forty-four hour week.

NURSERY NURSES

EXETER CITY HOSPITAL, EXETER
(260 beds). For modern, up-to-date Premature Baby Unit of Maternity Unit (10 cots).

POST REGISTRATION COURSES

FRENCHAY HOSPITAL, BRISTOL

Department of Plastic Surgery. A new Burns Ward of 22 beds, to serve the S.W. Region, is to be opened mid-1961. Applications are invited for the post of **Sister-in-Charge.**

Department of Thoracic Surgery. Theatre Superintendent (Departmental Sister Grade) required for twin Theatre Suite, serving department of 100 beds.

Apply to Matron.

HAM GREEN HOSPITAL, PILL, Nr. BRISTOL
(507 beds). S.R.N.s, male and female, for three months' course in the Respiratory Failure Unit. Courses commence 1st January, 1st March, 1st May, 1st July, 1st September and 1st November. Shorter periods for practical experience.

WEST OF ENGLAND EYE INFIRMARY, EXETER
(62 beds). S.R.N. for one-year course for Ophthalmic Nursing Diploma. Apply to Matron, Royal Devon and Exeter Hospital, Exeter.

WINSLEY CHEST HOSPITAL, LIMPLEY STOKE, Nr. BATH
(135 beds). S.R.N., male or female, for one year's training for the B.T.A. Certificate.

STATE ENROLLED ASSISTANT NURSES

CLAVERTON DOWN HOSPITAL, CLAVERTON DOWN, BATH
(88 beds). For Convalescent Ward.

COSSHAM MEMORIAL HOSPITAL, BRISTOL
(Acute General—86 beds). Full or part-time. Resident or non-resident.

NEWQUAY AND DISTRICT HOSPITAL, NEWQUAY
Acute, 22 bedded G.P. hospital, situated one mile from sea and golf course. Two operating sessions per week. Busy Out-patient and Casualty Departments.

POLTAIR GERIATRIC UNIT, PENZANCE
(37 beds). Included in the General Training School for Student Nurses with West Cornwall Hospital, Penzance.

ROYAL UNITED HOSPITAL, COMBE PARK, BATH
(457 beds). For Manor Hospital, and Maternity Department, Royal United Hospital. Forty-four hour week.

ST. AUSTELL AND DISTRICT HOSPITAL, ST. AUSTELL
(27 beds). Busy general hospital.

ST. MARTIN'S HOSPITAL, MIDFORD ROAD, BATH
(635 beds). For all wards and departments. Acute and long-stay work. Forty-four hour week.

ST. PETER'S HOSPITAL, SHEPTON MALLET, SOMERSET
Female, resident or non-resident. Also male, non-resident.

SAMBOURNE HOSPITAL, WARMINSTER, WILTS.
(121 beds). Resident or non-resident.

SHUTE SHELVE HOSPITAL, AXBRIDGE
(34 beds). Resident or non-resident.

STANDISH HOSPITAL, STONEHOUSE, GLOS.
(Chest and Orthopaedic—270 beds).

TAUNTON ISOLATION AND CHEST HOSPITAL, TAUNTON, SOMERSET
(89 beds). For duty on Fever and Chronic Sick Wards.

TEHIDY CHEST HOSPITAL, CAMBORNE
(120 beds).

STATE ENROLLED ASSISTANT NURSES—Contd.

THE ROYAL HOSPITAL, WESTON-SUPER-MARE
(Medical—46 beds). Full-time. Day and night duty. Non-resident.

WELLS INFIRMARY, WELLS
(Chronic Sick—125 beds). Resident or non-resident. This hospital is associated with the Wells and District Hospital as a Training School for Assistant Nurses.

WINSLEY CHEST HOSPITAL, LIMPLEY STOKE, Nr. BATH
(135 beds). Female. Forty-four hour week.

PLYMOUTH AND DISTRICT HOSPITAL GROUP
TREBARRAS MATERNITY HOME, LISKEARD

Midwifery Sister in Charge required for maternity home of six beds. Salary scale £704-£887; residence charges, £205.

The home is a very busy unit and is situated in the centre of Liskeard, a market town within easy travelling distance of the surrounding moorlands and the Cornish Coast.

Applications, with full details, including the names of two referees, to the Midwifery Matron, c/o Alexandra Maternity Home, Stoke, Plymouth.

DEPARTMENTAL MIDWIFERY SISTER

WENDOVER MATERNITY HOSPITAL, DOWNEND, BRISTOL
(15 beds). S.R.N., S.C.M. Deputy to Matron.

MIDWIFERY NIGHT SISTER

TAUNTON MATERNITY UNIT, MUSGROVE PARK HOSPITAL, TAUNTON
Unit offers good experience of normal and abnormal cases.

MIDWIFERY SISTERS

DEVIZES MATERNITY HOSPITAL, WICK, DEVIZES
(15 beds). S.R.N., S.C.M. Resident or local authority flat might be available, if required.

FROME VICTORIA HOSPITAL, PARK ROAD, FROME
(Acute—39 beds and Maternity—9 beds). Resident or non-resident. This hospital is associated with St. Aldhelm's Hospital as a Training School for Assistant Nurses.

MORTIMER HOUSE MATERNITY HOSPITAL, CLIFTON, BRISTOL
S.R.N., S.C.M.

ST. PETER'S HOSPITAL, SHEPTON MALLET, SOMERSET
Resident or non-resident.

OLD TREE MATERNITY HOME, LAUNCESTON

Midwifery Sister required. This is a well-equipped unit of 15 beds, in beautiful surroundings, within reach of the moors and the North Cornwall Coast.

STAFF MIDWIVES

MORTIMER HOUSE MATERNITY HOSPITAL, CLIFTON, BRISTOL

MOWBRAY HOUSE MATERNITY HOSPITAL, EXETER
(24 beds). Apply to Matron, City Hospital, Exeter.

ROYAL UNITED HOSPITAL, COMBE PARK, BATH
(457 beds). For busy Maternity Department undertaking all kinds of normal and abnormal work. Good experience gained.

TAUNTON MATERNITY UNIT, MUSGROVE PARK HOSPITAL, TAUNTON
Unit offers good experience of normal and abnormal cases.

THE MARY STANLEY MATERNITY HOME
CASTLE STREET, BRIDGWATER
(Part II Training School—23 beds; Premature—8 cots). Full-time. Immediate vacancy. Resident or non-resident.

WESTON-SUPER-MARE GENERAL HOSPITAL
(104 beds). General Training School for Nurses. S.C.M., S.R.N. Resident or non-resident. Small Obstetric Unit (10 beds). Consultant Obstetrician in charge of unit. Experience in abnormal midwifery anticipated.

MENTAL NURSING APPOINTMENTS

SISTERS

NORAH FRY HOSPITAL, SHEPTON MALLET, SOMERSET
(193 beds). Ward Sisters. R.N.M.S. or R.M.N. Adult female mentally sub-normal patients. Very comfortable nurses' home.

DEPUTY WARD SISTERS

ST. MARTIN'S HOSPITAL, MIDFORD ROAD, BATH
(635 beds). For Women's Mental Ward. Forty-four hour week.

DEPUTY CHARGE NURSE

YATTON HALL, YATTON, Nr. BRISTOL
(76 beds). R.N.M.S. Duty on Boys' Ward.

STAFF NURSES

FARLEIGH HOSPITAL, FLAX BOURTON
R.N.M.S. Resident or non-resident.

PUPIL ASSISTANT NURSES

Required at the following hospitals for two years' training for Roll of Assistant Nurses.

ST. MARTIN'S HOSPITAL, MIDFORD ROAD, BATH
(635 beds). Male or female. Candidates must be at least 18 years of age. Resident or non-resident. Forty-four hour week. Large general hospital offering training of an essentially practical nature. Vacancies in the school beginning 18th September, 1961. Nurses who have discontinued general training are welcome to take the shortened course for the Assistant Nurse Roll.

SOUTH WESTERN REGIONAL HOSPITAL BOARD—*Contd.*

PUPIL ASSISTANT NURSES—Contd.

STROUD GENERAL HOSPITAL, STROUD, GLOS.
acancies for May Preliminary Training School.

TAUNTON GROUP ASSISTANT NURSE TRAINING SCHEME
and 18 years and over to undertake a two-year simplified training course ading to enrolment as an Assistant Nurse. During their training, pupils work several hospitals in the Group and obtain wide experience of nursing adults d children. The training scheme is based at Trinity Hospital, Taunton, and atron will be pleased to supply further details on request.

STUDENT NURSE TRAINING

There are vacancies in the undermentioned hospitals. Training allowance d conditions of service in accordance with Whitley Council scale. Applications Matron of hospital concerned.

GLOUCESTERSHIRE ROYAL HOSPITAL, GLOUCESTER
elve weeks spent in the Training School. Modified block system of training ablished.

ROYAL DEVON AND EXETER HOSPITAL, EXETER
(202 beds). Vacancies for the Preliminary Training School beginning on 3rd July, 961.

ROYAL UNITED HOSPITAL, COMBE PARK, BATH
(457 beds). Vacancies for students between the ages of 18-34 years, with good ucation. Modern hospital and nurses' home in ideal surroundings. Training vers three years, followed by six months as a Staff Nurse. Study periods llowed throughout the course. The Preliminary Training School commences January, March, June and September each year. Candidates on the Supplementary gister of the General Nursing Council are accepted for two years' training.

STANDISH HOSPITAL, STONEHOUSE, GLOS.
(Chest and Orthopaedic—270 beds). Male and female for general training in nction with the Gloucestershire Royal Hospital or for training for the itish Tuberculosis Association Certificate.

TAUNTON AND SOMERSET HOSPITAL, TAUNTON, SOMERSET
(472 beds). There are vacancies for Students between the ages of 18-34 years, with d education, at the above hospital, which is a 400 bedded complete training hool and is situated within easy reach of lovely countryside. Training covers three ars, including Preliminary Training School, which commences in January, May d September each year. Candidates on the Supplementary Register are accepted r two years' training.

WESTON-SUPER-MARE GENERAL HOSPITAL
male, between the ages of 18 and 34, with good education. Block system of aining. Lectures by medical staff and qualified tutors. Candidates on the pplementary Register of the General Nursing Council accepted for two years' aining. Preliminary Training School commencing May and October, 1961.

WINSLEY CHEST HOSPITAL, LIMPLEY STOKE, Nr. BATH
(135 beds). Male or female required for two years' training for the B.T.A. rtificate.

TUDENTS. There are vacancies for Student Nurses, Pupil ssistant Nurses and Pupil Midwives, at Training Hospitals in ll parts of the Region. A list of Hospitals (including Mental nd Mental Deficiency Hospitals) which are recognised Training chools will be sent on application to the Regional Nursing Officer, outh Western Regional Hospital Board, "Parklands", 27 Tyndalls ark Road, Bristol, 8. (59)

PUBLIC HEALTH VACANCIES—Continued

WARWICKSHIRE COUNTY COUNCIL

Applications are invited for the undermentioned vacancies. Where house or er accommodation available, this can be either furnished or unfurnished. nsideration will be given to the granting of financial assistance towards removal penses and for driving tuition. Motorists can receive allowance for own car or r will be provided.

DISTRICT NURSES DISTRICT MIDWIVES
DISTRICT NURSE-MIDWIVES

Area 2a **Atherstone** (rural). One **District Nurse-Midwife.** Motorist. House suitable nurse with relative.
Bedworth (urban). **District Midwife.** Motorist. House.
Area 4. **Coleshill and District** (urban and rural). **District Nurse-Midwife.** Motorist. Flat.
Castle Bromwich and District (urban). **District Nurse-Midwife.** Motorist. House.
Kingshurst (urban). **District Nurse-Midwife.** Motorist. House.
Wilnecote and District (urban and rural). **District Nurse-Midwife.** Motorist. Flat.
Area 6. **Warwick and District** (urban and rural). **District Nurse-Midwife.** Motorist. Accommodation.

DISTRICT NURSE-MIDWIVES/HEALTH VISITORS

Area 3. **Birdingbury** (rural). One required. Motorist. Modern flat.
Clifton-on-Dunsmore (rural). One required. Motorist. Modern flat.
Area 6. **Fenny Compton** (rural). One required. Motorist. House.
Bishops Itchington and District (rural). One required. Motorist. House.

HEALTH VISITORS

Area 2a **Bedworth** (urban). One required. Motorist.
Application forms and full particulars may be obtained from the Area Medical cer as follows:
Area 2a Health Department, Council House, Nuneaton.
Area 3. Health Department, Albert House, Albert Street, Rugby.
Area 4. Health Department, Park Road, Coleshill, Birmingham.
Area 6. Health Department, 38 Holly Walk, Leamington Spa.
The Council is a member of the Queen's Institute of District Nursing.

L. EDGAR STEPHENS,
Clerk of the Council.

ce Hall,
rwick.
ril, 1961. (2497)

BUCKINGHAMSHIRE COUNTY COUNCIL

MIDWIFERY AND HOME NURSING SERVICE

Applications are invited for the following posts. District Nurse trained an advantage. Accommodation may be furnished or unfurnished. Present holiday arrangements honoured.

ASSISTANT SUPERINTENDENT for:
Slough Nurses' Home (housekeeper-employed). District nursing and domiciliary midwifery undertaken. Affiliated Part II Training School for Pupil Midwives. Duties include supervision of District Nurses and Midwives in South Bucks. Facilities available to take the Midwife Teacher's Diploma. Salary scale £730 to £861 per annum, less £225 per annum for board lodging.

DISTRICT NURSE-MIDWIVES (Graded District Midwives) for:
Amersham. New flat available. Car driver essential.
Aylesbury (Quarrendon). House available. Car driver or willing to learn.
Chalfont St. Peter. Chalfont St. Giles. Suitable for friends. House available. Car drivers essential.
Iver Heath. Rural area. House available. Car driver essential.

DISTRICT NURSE-MIDWIFE/HEALTH VISITORS for:
Tingewick (North Bucks). House nearing completion. Car driver essential.
Whitchurch (near Aylesbury). House available. Car driver essential.

AREA RELIEF NURSES (Graded District Midwives) for:
Westcott. Winslow. To relieve groups of four or five nurses in rural areas for holidays and sickness and, when not engaged on these duties, for weekly and monthly off-duty. New housing accommodation available. Car drivers essential.

HOLIDAY RELIEF NURSE-MIDWIVES for short or long periods.

QUEEN'S DISTRICT TRAINING COURSE:
State Registered Nurses, with the S.C.M. Certificate, for three months' course arranged by the Queen's Institute of District Nursing. Candidates undertake to work in Buckinghamshire for a period of one year on completion of training. Course commences last week in May.

Further particulars and application forms available from County Medical Officer, County Health Department, County Offices, Aylesbury, Bucks. (2498)

LANCASHIRE COUNTY COUNCIL

NURSING STAFF VACANCIES

DISTRICT NURSE-MIDWIVES for:
Grange-over-Sands.
Blackburn Area. To act as relief.

DISTRICT NURSES for:
Chorley.
Ormskirk Area. To act as relief.
Widnes Area. To act as relief.
Headquarters Reliefs.

DISTRICT MIDWIVES for:
Penketh.
Stretford.
Headquarters Reliefs.

STATE ENROLLED ASSISTANT NURSES for:
Fulwood/Broughton.

HEALTH VISITORS/SCHOOL NURSES for:
Chorley Area.
Lancaster.
Middleton.
Newton-le-Willows.
Woolston/Risley.
Fulwood, Nr. Preston.
Failsworth.
Eccles.

Car drivers preferred in all cases. Whitley Council salary scale (plus £50 per annum for Headquarters Relief Midwives).

Application forms from County Medical Officer of Health, Serial 3130, East Cliff County Offices, Preston. Closing date: 30th April, 1961. (2472)

SOMERSET COUNTY COUNCIL

MIDWIFERY AND NURSING SERVICES

Health Visitors (two). Yeovil. Duties consist of maternity and child welfare and school work in borough. To work in group of four Health Visitors.

Combined Posts. S.R.N., S.C.M., H.V., preferably with Queen's district training, or willing to train. Scholarships awarded for H.V. Certificate. Cars available. Financial help given with driving tuition.

Bleadon. Adjoining Weston-super-Mare. Single district. Accommodation available; house to be built shortly.
Batheaston. Adjoining Bath. Single district in group of four Nurses. House available.
Pilton. Near Shepton Mallet. Single district. House available.
Wraxall. Near Bristol. Single district. House being built shortly.
Yatton/Cleeve. Near Clevedon and Bristol. House being built shortly.
Beckington/Rode. Near Bath. Single district. Bungalow being built.

Nurse-Midwives required. S.R.N., S.C.M., preferably with Queen's district training or willing to train. Bicycles or cars available.

Clevedon. Near Bristol. Own living arrangements.
Montacute. Relief Nurse for group of four Nurses. Accommodation available; house to be built later.
Shepton Mallet. Relief Nurse for small group of Nurses.
Paulton/Timsbury Area. Nurse required for group of Nurses. Accommodation available.
Taunton. Accommodation in nurses' home or can make own arrangements.
Yeovil. Nurse-Midwife urgently required.

For further particulars apply to County Medical Officer of Health, County Hall, Taunton. (2450)

URBAN DISTRICT COUNCIL OF BASILDON

HEALTH DEPARTMENT

APPOINTMENT OF NURSING STAFF

Applications are invited for the following superannuable full-time appointments:

DISTRICT MIDWIFE, S.R.N., S.C.M.

Basildon. Car driver. Accommodation available.

DISTRICT NURSE, S.R.N.
with District Training

Laindon. Car driver. Unfurnished flat available.

Application forms obtainable from Medical Officer of Health, 98 High Street, Billericay, Essex. (2614)

PUBLIC HEALTH VACANCIES—CONTINUED ON SUPPLEMENT XXI

BIRMINGHAM REGIONAL HOSPITAL BOARD

On behalf of the Hospital Management Committees, applications are invited for the following appointments and should be sent, together with details of age, qualifications, training, experience, and the names of two referees (or copies of two recent testimonials) to the Matron of the appropriate hospital (except where otherwise stated), from whom further details may be obtaind. Salaries are in accordance with the appropriate National Scales.

BIRMINGHAM AND DISTRICT

ASSISTANT MATRON

ROYAL ORTHOPAEDIC HOSPITAL, NORTHFIELD, BIRMINGHAM, 31 (340 beds). Orthopaedic Nursing Certificate essential. Administrative training or experience an advantage.

REGISTERED NURSE TUTOR IN SOLE CHARGE

ST. CHAD'S HOSPITAL, BIRMINGHAM, 15 (General—154 beds). General Training School.

REGISTERED NURSE TUTORS

DUDLEY ROAD HOSPITAL, BIRMINGHAM, 18 (General—650 beds; Maternity—114 beds. Premature Baby Unit). Qualified Sister Tutor required for large General Training School. Increase of staff. Block system of education. Modern department with excellent facilities. Resident or non-resident. Apply immediately, in writing, to Matron.

NIGHT SISTERS

HALLAM HOSPITAL, WEST BROMWICH (428 beds). For General Wards. Opportunity for experience.

VICTORIA HOSPITAL, FRIARY ROAD, LICHFIELD (General—55 beds). Resident or non-resident.

THEATRE SISTERS

HALLAM HOSPITAL, WEST BROMWICH (428 beds). Junior Theatre Sister for General Theatre. Excellent opportunity for experience.

LITTLE BROMWICH GENERAL HOSPITAL, BIRMINGHAM, 9 (General Training School—700 beds). Male or female for new Theatre Unit. All types of surgery. Resident or non-resident.

ST. CHAD'S HOSPITAL, BIRMINGHAM, 15 (General—155 beds). One of three. Forty-four hour week.

SUTTON COLDFIELD GENERAL HOSPITAL, BIRMINGHAM ROAD, SUTTON COLDFIELD (General—30 beds). Required for Theatre and Casualty duties. Busy, small hospital. New hospital in course of construction offering further prospects.

VICTORIA HOSPITAL, FRIARY ROAD, LICHFIELD (General—55 beds). Resident or non-resident.

WALSALL GENERAL (SISTER DORA) HOSPITAL, WALSALL (Acute General—188 beds). For busy twin Operating Theatres, to work under Superintendent. Resident or non-resident.

SISTERS

BIRMINGHAM AND MIDLAND EAR AND THROAT HOSPITAL, BIRMINGHAM, 3 (Ear, Nose and Throat—76 beds). For Male Ward.

DUDLEY ROAD HOSPITAL, BIRMINGHAM, 18 (General—650 beds; Maternity—114 beds. Premature Baby Unit). For Female Medical Ward.

LITTLE BROMWICH GENERAL HOSPITAL, BIRMINGHAM, 9 (General Training School—700 beds). Sister required or E.N.T. Unit—Otology Certificate essential, previous theatre experience an advantage. Also Relief Sister for day or night duty; and some for a new modern Geriatric Unit of 78 beds, in pleasant surroundings. Training School for Pupil Assistant Nurses. Also Sister for modern Respiratory Unit, catering mainly for patients requiring mechanical aid. Previous experience an advantage, but not essential. Forty-four hour week. Resident or non-resident.

MARSTON GREEN MATERNITY HOSPITAL, Nr. BIRMINGHAM (Maternity—201 beds). Complete Midwifery Training School. S.R.N. or R.S.C.N. required for 39 bedded Paediatric and Premature Baby Unit (Departmental Sister in Charge). Preference given to candidates with special training in care of premature babies.

SELLY OAK HOSPITAL, BIRMINGHAM, 29 (Acute—500 beds; Geriatric—456 beds). Complete General Training School. Pupil Nurse Training School. Sisters required: one for busy Gynaecological Ward; one for Male Geriatric Ward. Must be interested in the training of Student and Pupil Nurses. Residence optional. Hospital in pleasant surroundings within easy reach of Birmingham.

SUMMERFIELD HOSPITAL, BIRMINGHAM, 18 (Chronic Sick and Geriatric—1,059 beds). Sister for 35 bed Male Unit.

WALSALL GENERAL (SISTER DORA) HOSPITAL, WALSALL (Acute General—188 beds). Relief Sister.

YARDLEY GREEN HOSPITAL, BIRMINGHAM, 9 (Chest Hospital—400 beds). Two Ward Sisters.

CHARGE NURSES

YARDLEY GREEN HOSPITAL, BIRMINGHAM, 9 (Chest Hospital—400 beds). Two required.

HOLIDAY RELIEF SISTERS

DUDLEY ROAD HOSPITAL, BIRMINGHAM, 18 (General—650 beds; Maternity—114 beds, and Premature Baby Unit).

STAFF NURSES

BIRMINGHAM AND MIDLAND EAR AND THROAT HOSPITAL, BIRMINGHAM, 3 (Ear, Nose and Throat—76 beds). Two required, S.R.N. Full-time preferred. Resident or non-resident.

DUDLEY ROAD HOSPITAL, BIRMINGHAM, 18 (General—650 beds; Maternity—114 beds. Premature Baby Unit). For General Wards and Theatres.

LITTLE BROMWICH GENERAL HOSPITAL, BIRMINGHAM, 9 (General Training School—700 beds). General Wards. Also male or female for new Theatre Unit—all types of surgery. Resident or non-resident.

SELLY OAK HOSPITAL, BIRMINGHAM, 29 (Acute—500 beds; Geriatric—456 beds). Complete General Training School. Pupil Nurse Training School. For the following departments; Casualty, Out-patients. Theatres, Paediatric Wards, and for Acute and Geriatric Wards. Vacancies for day and night duty. Residence optional.

SUMMERFIELD HOSPITAL, BIRMINGHAM, 18 (Chronic Sick and Geriatric—1,059 beds). For 66 bedded Female Admission Unit.

SUTTON COLDFIELD GENERAL HOSPITAL, BIRMINGHAM ROAD, SUTTON COLDFIELD (General—30 beds). For Theatre and Casualty duties. Busy, small hospital. New hospital in course of construction offering further prospects.

VICTORIA HOSPITAL, FRIARY ROAD, LICHFIELD (General—55 beds). Resident or non-resident.

BIRMINGHAM AND DISTRICT—Contd.

STAFF NURSES—Continued

WEST HEATH HOSPITAL, REDNAL ROAD, BIRMINGHAM, 31 (Pulmonary Tuberculosis and other Chest Diseases—207 beds). Resident or non-resident.

YARDLEY GREEN HOSPITAL, BIRMINGHAM, 9 (Chest Hospital—400 beds). S.R.N. or B.T.A.

POST-REGISTRATION COURSES

BIRMINGHAM AND MIDLAND EYE HOSPITAL, BIRMINGHAM, 1 (Ophthalmic—153 beds). State Registered Nurses required for one year's post-registration training for Diploma of Ophthalmic Nursing Board.

HALLAM HOSPITAL, WEST BROMWICH (428 beds). Premature Baby Unit offers course in nursing premature babies, under modern conditions, to State Registered and State Registered Children's Nurses, or State Certified Midwives. Accommodates 14 babies.

MARSTON GREEN MATERNITY HOSPITAL, Nr. BIRMINGHAM (Maternity—201 beds). Complete Midwifery Training School. Applications are invited from trained nurses who are desirous of taking a course of training in the care of premature babies. Certificates given at the completion of six months' training.

THE BIRMINGHAM ACCIDENT HOSPITAL AND REHABILITATION CENTRE, BATH ROW, BIRMINGHAM, 15 (Accident—215 beds). There are vacancies for the following courses: **Occupational Health Nursing** for S.R.N.—12 months' course commencing 1st January and 1st July each year. **Surgical Nursing Technique** for S.E.A.N.s—12 months' course commencing 1st January and 1st July each year.

YARDLEY GREEN HOSPITAL, BIRMINGHAM, 9 (Chest Hospital—400 beds). General trained Nurses for one year's training for B.T.A. Certificate.

STATE ENROLLED ASSISTANT NURSES

BIRMINGHAM AND MIDLAND EAR AND THROAT HOSPITAL, BIRMINGHAM, 3 (Ear, Nose and Throat—76 beds). Two required. Resident or non-resident.

LITTLE BROMWICH GENERAL HOSPITAL, BIRMINGHAM, 9 (General Training School—700 beds). Male and female. Resident or non-resident.

ST. CHAD'S HOSPITAL, BIRMINGHAM, 16 (General—155 beds). Male for theatre duties. Forty-four hour week.

SKIN HOSPITAL, BIRMINGHAM, 15 (Dermatological—59 beds). For Out-patients' Department. Forty-four hour week. Resident or non-resident.

SUMMERFIELD HOSPITAL, BIRMINGHAM, 18 (Chronic Sick and Geriatric—1,059 beds). For day or night duty.

WEST HEATH HOSPITAL, REDNAL ROAD, BIRMINGHAM, 31 (Pulmonary Tuberculosis and other Chest Diseases—207 beds). Resident or non-resident.

YARDLEY GREEN HOSPITAL, BIRMINGHAM, 9 (Chest Hospital—400 beds). Resident or non-resident.

DEPARTMENTAL MIDWIFERY SISTER

MANOR MATERNITY HOME, WALSALL (Maternity—36 beds).

MIDWIFERY SISTERS

DUDLEY ROAD HOSPITAL, BIRMINGHAM, 18 (General—650 beds; Maternity—114 beds. Premature Baby Unit).

HALLAM HOSPITAL, WEST BROMWICH (428 beds). Two required. Modern Department of 60 beds. Part I Training School.

HEATHFIELD ROAD MATERNITY HOSPITAL, BIRMINGHAM, 1 (Maternity—35 beds).

ST. CHAD'S HOSPITAL, BIRMINGHAM, 16 (General—155 beds). One of six. Forty beds, normal and abnormal obstetrics. Part II Training School. Forty-four hour week. Resident or non-resident.

SELLY OAK HOSPITAL, BIRMINGHAM, 29 (Midwifery Unit—36 beds). Complete General and Assistant Nurse Training Schools. Part I Training School. For day and night duty. Busy department. Excellent experience available. Residence optional.

VICTORIA HOSPITAL, FRIARY ROAD, LICHFIELD (Maternity—24 beds). New department opening in June. Modern hospital in pleasant cathedral city, near town with shopping centres and amusements. Separate Nurses' Home in rural surroundings, approximately one mile away, transport provided.

STAFF MIDWIVES

DUDLEY ROAD HOSPITAL, BIRMINGHAM, 18 (General—650 beds; Maternity—114 beds. Premature Baby Unit).

HEATHFIELD ROAD MATERNITY HOSPITAL, BIRMINGHAM, 1 (Maternity—35 beds).

SELLY OAK HOSPITAL, BIRMINGHAM, 29 (Midwifery Unit—36 beds). Complete General and Assistant Nurse Training Schools. Part I Training School. For day and night duty. Busy department. Excellent experience available. Residence optional.

SORRENTO MATERNITY HOSPITAL, 15 WAKE GREEN ROAD, BIRMINGHAM, 13. Part I Training School. To work in all midwifery departments. Six months' training in the care of the premature baby given, if requested, to State Certified Midwives and State Registered Sick Children's Nurses.

PUPIL MIDWIVES

DUDLEY ROAD HOSPITAL, BIRMINGHAM, 18 (General—650 beds; Maternity—114 beds. Premature Baby Unit). S.R.N.s prepared for Part I Examination of the Central Midwives' Board. Excellent experience in all departments. Qualified Sister Tutors are responsible for supervision of training, and pupils have the opportunity of attending Clinical Teaching Rounds conducted by Obstetricians for Medical Students attached to University of Birmingham. Modified block system and study day in progress during the six months' training. Vacancies occur 12th June, 24th July, 11th September, 23rd October and 4th December, 1961.

HALLAM HOSPITAL, WEST BROMWICH (60 beds). S.R.N., R.S.C.N. Six months' course. A few vacancies for non-S.R.N. 12 to 18 months' course according to qualifications. Next vacancies 1st August, 1961, and every three months. **STUDY DAY per week.**

HEATHFIELD ROAD MATERNITY HOSPITAL, BIRMINGHAM, 1 (Maternity—35 beds). Period II Midwifery Training School. Vacancies 1st September and 1st December, 1961.

MARSTON GREEN MATERNITY HOSPITAL, Nr. BIRMINGHAM (Maternity—201 beds). Complete Midwifery Training School. S.R.N.s only accepted for 12 months' course training. This course includes 14 days in school, instruction in gas and air analgesia, three months district. Schools May, August, November and February. Also S.R.N. or non-S.R.N. for second period training. Schools commence March, June, September and December. Outdoor uniform provided and cycle allowance given during district training.

BIRMINGHAM REGIONAL HOSPITAL BOARD—*Contd.*

BIRMINGHAM AND DISTRICT—Contd.

PUPIL MIDWIVES—Continued

SELLY OAK HOSPITAL, BIRMINGHAM, 29 (Midwifery Unit—36 beds). Complete General and Assistant Nurse Training Schools. Part I Training School. S.R.N.s prepared for Part I C.M.B. Examination. (One week's introductory course prior to training.) Vacancies 25th July and the 25th October.

SORRENTO MATERNITY HOSPITAL, 15 WAKE GREEN ROAD, BIRMINGHAM, 13. Part I Training School. Schools commence 1st May, 1st August, 1st November; and 1st February, 1962. Experience in Premature Baby Unit.

NURSING AUXILIARIES

LITTLE BROMWICH GENERAL HOSPITAL, BIRMINGHAM, 9 (General Training School—700 beds). Resident or non-resident.

HEREFORDSHIRE

THEATRE SISTER

COUNTY HOSPITAL, HEREFORD (333 beds). Post offers considerable scope. General Training School. Resident or non-resident.

SISTERS

LEOMINSTER COTTAGE HOSPITAL, LEOMINSTER (General—16 beds).

STAFF NURSES

BROMYARD HOSPITAL, BROMYARD (Geriatrics—93 beds).

COUNTY HOSPITAL, HEREFORD (333 beds). Resident or non-resident.

VICTORIA EYE HOSPITAL, HEREFORD (20 beds). For day duty. Previous experience not essential. Forms part of Herefordshire Nurse Training School.

STATE ENROLLED ASSISTANT NURSES

BROMYARD HOSPITAL, BROMYARD (Geriatrics—93 beds).

STAFF MIDWIVES

COUNTY HOSPITAL, HEREFORD (333 beds). For 60 bedded Unit including Part II Training School. Resident or non-resident.

COVENTRY AND DISTRICT

ADMINISTRATIVE SISTER

COVENTRY AND WARWICKSHIRE HOSPITAL, COVENTRY (General and Part II Midwifery Training School—418 beds). Duties mainly in the Nurses' Home.

STAFF MIDWIVES

GEORGE ELIOT HOSPITAL, COLLEGE STREET, NUNEATON (275 beds). Training School for Nurses. S.R.N., S.C.M. or S.C.M. only, required for Maternity Department, 36 beds. Resident or non-resident.

WARWICKSHIRE

HOME SISTER

WARWICK HOSPITAL, LAKIN ROAD, WARWICK (Mainly Acute—285 beds). With some administrative duties. (Departmental Sister Grade Category "B").

NIGHT SISTER

STRATFORD-ON-AVON HOSPITAL, ARDEN STREET, STRATFORD-ON-AVON (Mainly Acute—164 beds). Experienced Ward Sister for night duty. One of three.

SISTERS

KING EDWARD VII MEMORIAL CHEST HOSPITAL, Nr. WARWICK (T.B. and Chest—224 beds). Surgical Ward Sister for modern Thoracic Surgery Unit. Good experience.

STRATFORD-ON-AVON HOSPITAL, ARDEN STREET, STRATFORD-ON-AVON (Mainly Acute—164 beds). Second Sister required for Female Geriatric Ward. Good experience.

WARWICK HOSPITAL, LAKIN ROAD, WARWICK (285 beds). For Plaster Room attached to Physiotherapy Department. Good experience. Also Ward Sisters required as Second Sisters in the large wards. Good all-round experience.

STAFF NURSES

STRATFORD-ON-AVON HOSPITAL, ARDEN STREET, STRATFORD-ON-AVON (Mainly Acute—164 beds). For Male Surgical Ward (31 beds); non-resident. Also one for Female Medical Ward (17 beds); resident or non-resident.

WARWICK HOSPITAL, LAKIN ROAD, WARWICK (285 beds). Excellent experience in all wards and departments.

STATE ENROLLED ASSISTANT NURSES

STRATFORD-ON-AVON HOSPITAL, STRATFORD-ON-AVON (Mainly Acute—164 beds). Male—good experience.

STAFFORDSHIRE

REGISTERED NURSE TUTOR

STAFFORDSHIRE GENERAL INFIRMARY, STAFFORD. Qualified Sister Tutor for P.T.S. and to assist with teaching of Senior Nurses. Resident or non-resident.

HOME SISTERS

STAFFORDSHIRE GENERAL INFIRMARY, STAFFORD. With some relief administrative duties. Vacant end of April. Also one for P.T.S., separate establishment. Vacant end of July.

SISTERS

STAFFORDSHIRE GENERAL INFIRMARY, STAFFORD. Experienced Ward Sister for Private Block—14 patients; Medical and Surgical cases.

STAFF NURSES

STAFFORDSHIRE GENERAL INFIRMARY, STAFFORD. For E.N.T. Ward opening shortly. Also Theatre Staff Nurses.

STATE ENROLLED ASSISTANT NURSES

STAFFORDSHIRE GENERAL INFIRMARY, STAFFORD. For Medical and Surgical Wards.

PUPIL MIDWIVES

BURTON HOUSE MATERNITY HOME, MOSS PIT, STAFFORD (Maternity—15 beds). For Part II Training.

STOKE-ON-TRENT AND DISTRICT

REGISTERED NURSE TUTORS

CHESHIRE JOINT SANATORIUM, Nr. MARKET DRAYTON (174 beds). Qualified Sister Tutor for Affiliated Training School.

CITY GENERAL HOSPITAL, STOKE-ON-TRENT (792 beds). One of four. Qualified

NIGHT SISTERS

CHEADLE HOSPITAL, STAFFS. (Chronic—70 beds).

CITY GENERAL HOSPITAL, STOKE-ON-TRENT (792 beds). S.R.N. Two required.

THEATRE SISTERS

BIDDULPH GRANGE ORTHOPAEDIC HOSPITAL, BIDDULPH, STOKE-ON-TRENT. In charge of Theatre and Plaster Room. Post vacant May. Excellent Theatre Unit. Operations for all children's and some female adult orthopaedic conditions. Resident or non-resident.

GROUNDSLOW HOSPITAL, TITTENSOR, Nr. STOKE-ON-TRENT. For Gynaecological and Obstetric Theatre. New unit.

SISTERS

CHEADLE HOSPITAL, STAFFS. (Chronic—70 beds). Ward Sisters.

CITY GENERAL HOSPITAL, STOKE-ON-TRENT (792 beds). For Children's Ward (20 cots), ages 1 to 3 years.

CITY GENERAL HOSPITAL, STOKE-ON-TRENT (792 beds). For Medical and Surgical Wards.

GROUNDSLOW HOSPITAL, TITTENSOR, Nr. STOKE-ON-TRENT. For busy Gynaecological Ward. Post vacant June.

LEEK MEMORIAL HOSPITAL, LEEK (23 beds). Ward Sister (theatre experience an advantage).

STAFF NURSES

BUCKNALL HOSPITAL, STOKE-ON-TRENT (272 beds). S.R.N., R.F.N., male or female, for both Fever and Geriatric Wards. Resident or non-resident.

CHEADLE HOSPITAL, STAFFS. (Chronic—70 beds).

CHESHIRE JOINT SANATORIUM, Nr. MARKET DRAYTON, SALOP. (174 beds). Two required. B.T.A. Certificate only. Also S.R.N.s for one year's training for B.T.A. Certificate and S.R.N.s for experience in thoracic nursing.

HARTSHILL ORTHOPAEDIC HOSPITAL, HARTSHILL (60 beds). S.R.N.

HAYWOOD HOSPITAL, BURSLEM (96 beds). S.R.N.s for Theatre and for Children's Ward.

LEEK MEMORIAL HOSPITAL, STAFFS. (27 beds). S.R.N., preferably with theatre experience.

LONGTON HOSPITAL, STOKE-ON-TRENT (55 beds). For wards and departments.

NORTH STAFFS ROYAL INFIRMARY, HARTSHILL, STOKE-ON-TRENT (450 beds). For Private Patients' Block. Also for General Wards and departments. S.R.N. Neurological Out-patients' Department. Resident or non-resident.

NORTH STAFFS ROYAL INFIRMARY, HARTSHILL, STOKE-ON-TRENT (450 beds). S.R.N. for Dermatological Out-patient Department. Previous experience not essential.

NORTH STAFFS ROYAL INFIRMARY, HARTSHILL, STOKE-ON-TRENT (450 beds). Staff Nurses, S.R.N., for new Twin Operating Theatre Unit.

STANFIELD HOSPITAL, BURSLEM (Chronic Sick—90 beds). S.R.N. for Female Chronic Sick Wards.

POST-GRADUATE COURSES

BUCKNALL HOSPITAL, STOKE-ON-TRENT (272 beds, including 84 Infectious). General Trained Nurses for one year's training for R.F.N. Certificate.

STATE ENROLLED ASSISTANT NURSES

CHEADLE HOSPITAL, STAFFS. (Chronic—70 beds).

LEEK MEMORIAL HOSPITAL, STAFFS. (27 beds).

LEEK MOORLANDS HOSPITAL, STAFFS. (104 beds). Female.

LONGTON HOSPITAL, STOKE-ON-TRENT (55 beds).

STANFIELD HOSPITAL, BURSLEM (Chronic Sick—90 beds).

MIDWIFERY SISTERS

CITY GENERAL MATERNITY UNIT (60 beds). Apply Matron, Limes Maternity Hospital, Hartshill, Stoke-on-Trent.

HAYWOOD HOSPITAL, BURSLEM. S.R.N., S.C.M.

LEEK MOORLANDS HOSPITAL, STAFFS. S.R.N., S.C.M. Full-time. Resident. Responsible for small Midwifery Unit of 10 beds. Hospital pleasantly situated in delightful part of country.

STAFF MIDWIVES

CITY GENERAL HOSPITAL, STOKE-ON-TRENT (Maternity Unit—60 beds). S.R.N., S.C.M. **Apply Matron, Limes Maternity Hospital,** Hartshill, Stoke-on-Trent.

GROUNDSLOW HOSPITAL, TITTENSOR, Nr. STOKE-ON-TRENT. For busy Unit (35 beds). Day and night duty.

HAYWOOD HOSPITAL, BURSLEM (Acute General). S.R.N., S.C.M. for modern Maternity Unit of 30 beds.

LEEK MOORLANDS HOSPITAL, STAFFS. (Maternity Unit of 10 beds). S.R.N., S.C.M.

PUPIL MIDWIVES

CITY GENERAL HOSPITAL, STOKE-ON-TRENT (General and Maternity—792 beds). Complete Training School, Parts I and II. **Part I at The City General Hospital.** Study day system of training. S.R.N. and non-S.R.N. pupils accepted for six and eighteen months' training respectively. **Part II at The Limes Maternity Hospital (46 beds). Gas and Air Analgesia** training available at both hospitals. Applications for both Part I and Part II to the **Matron, The Limes Maternity Hospital, Hartshill, Stoke-on-Trent.**

NURSING AUXILIARIES

CHESHIRE JOINT SANATORIUM, Nr. MARKET DRAYTON, SALOP. (174 beds).

CONTINUED OVERLEAF

BIRMINGHAM REGIONAL HOSPITAL BOARD—*Contd.*

WOLVERHAMPTON AND DISTRICT

SISTERS

PARKFIELDS HOSPITAL, WOLVERHAMPTON (Fever and Tuberculosis—66 beds). Ward Sister (tuberculosis). Applications to Matron, The Royal Hospital, Wolverhampton.

QUEEN VICTORIA NURSING INSTITUTION, BATH ROAD, WOLVERHAMPTON (Paying Patients—43 beds). Floor Sister for private patients.

THE ROYAL HOSPITAL, WOLVERHAMPTON (General—310 beds). Ward Sister (Surgical) required.

THE ROYAL HOSPITAL (WOMEN'S BRANCH), WOLVERHAMPTON (Gynaecological and Obstetrics—90 beds). Ward Sister. Applications to the Matron, The Royal Hospital, Wolverhampton.

HOLIDAY RELIEF SISTERS

NEW CROSS HOSPITAL, WOLVERHAMPTON (General—634 beds).

STAFF NURSES

NEW CROSS HOSPITAL, WOLVERHAMPTON (General—634 beds).

POST-GRADUATE COURSES

THE ROYAL HOSPITAL (WOMEN'S BRANCH), PARK ROAD WEST, WOLVERHAMPTON (Gynaecological, Obstetric and Premature Baby Unit—90 beds). Vacancies for trained nurses to take six months' course in the Premature Baby Unit, at the end of which a certificate is given. Applications to Matron, The Royal Hospital, Wolverhampton.

STATE ENROLLED ASSISTANT NURSES

BRIDGNORTH AND SOUTH SHROPSHIRE INFIRMARY, BRIDGNORTH (General and Maternity—55 beds). Full-time. resident or non-resident, for work in the General Wards and departments. Applications to Matron.

STAFF MIDWIVES

NEW CROSS HOSPITAL, WOLVERHAMPTON (General—634 beds). Resident or non-resident.

THE ROYAL HOSPITAL (WOMEN'S BRANCH), PARK ROAD WEST, WOLVERHAMPTON (Gynaecological, Obstetrical and Premature Baby—90 beds). S.R.N., S.C.M. Full-time or part-time. Apply Matron, Royal Hospital, Wolverhampton.

PUPIL MIDWIVES

THE ROYAL HOSPITAL (WOMEN'S BRANCH), PARK ROAD WEST, WOLVERHAMPTON (Gynaecological, Obstetric, Premature Baby Unit—90 beds). Vacancies every three months. Approved gas and air analgesia course. Pupils coached throughout by qualified Sister Tutor. Applications to Matron, The Royal Hospital, Wolverhampton.

WORCESTERSHIRE

DEPARTMENTAL SISTER

MALVERN GENERAL HOSPITAL, MALVERN (General—19 beds). With theatre experience. Category B. Resident.

HOUSEKEEPING SISTER

THE GUEST HOSPITAL, DUDLEY (General Acute—154 beds). Sister for Housekeeping Department. Resident or non-resident.

NIGHT SISTERS

CORBETT HOSPITAL, STOURBRIDGE (General—114 beds). General Training School. S.R.N. Resident or non-resident.

EVESHAM GENERAL HOSPITAL, EVESHAM (General—54 beds). Full-time. Resident or non-resident.

THEATRE SISTERS

BROMSGROVE GENERAL HOSPITAL, BROMSGROVE (General and Part II Midwifery Training School—411 beds).

HOLIDAY RELIEF SISTERS

MALVERN GENERAL HOSPITAL, MALVERN (General—19 beds).

ST. JOHN'S HOSPITAL, DROITWICH (Rheumatic Diseases—64 beds). Required for approximately six months.

SISTERS

AVONSIDE HOSPITAL, EVESHAM (Long-stay and Maternity—255 beds). Ward Sister for Female Ward. Full-time.

BROMSGROVE GENERAL HOSPITAL, BROMSGROVE (General and Part II Midwifery Training School—411 beds). Medical Ward Sister (female), Gynaecological Ward Sister, Geriatric Ward Sisters and Junior Relief Sisters.

MALVERN GENERAL HOSPITAL, MALVERN (General—19 beds). Ward Sister. Resident.

ST. JOHN'S HOSPITAL, DROITWICH (Rheumatic Diseases—64 beds). Ward Sister.

SHRUB HILL HOSPITAL, WORCESTER (Long-stay and Maternity—126 beds). Ward Sister for Geriatric Ward. Resident.

STAFF NURSES

BROMSGROVE GENERAL HOSPITAL, BROMSGROVE (General and Part II Midwifery Training School—411 beds). For Private Wards. Also S.R.N. or S.E.A.N. for Private Wards.

EVESHAM GENERAL HOSPITAL, EVESHAM (General—54 beds). Full-time. Resident or non-resident.

HILL TOP HOSPITAL, BROMSGROVE (Regional Thoracic Surgical Centre—76 beds). For Theatre. All forms of Thoracic Surgery.

ROMSLEY HILL HOSPITAL, ROMSLEY, HALESOWEN, Nr. BIRMINGHAM (Pulmonary Tuberculosis—134 beds). Male or female. S.R.N., R.F.N. or B.T.A. Certificate only. Resident or non-resident.

WORCESTER ROYAL INFIRMARY, INCLUDING RONKSWOOD HOSPITAL, WORCESTER (General—472 beds; Maternity—50 beds). Part I Midwifery Training School. R.S.C.N. for Children's Medical Ward. Also Staff Nurse for Orthopaedic Ward.

WORCESTERSHIRE—Contd.

STATE ENROLLED ASSISTANT NURSES

AVONSIDE HOSPITAL, EVESHAM (Long-stay and Maternity—255 beds).

HILL TOP HOSPITAL, BROMSGROVE (Regional Thoracic Surgical Centre—76 beds). For Theatre. All forms of Thoracic Surgery.

MALVERN GENERAL HOSPITAL, MALVERN (General—19 beds). Resident.

WORCESTER ROYAL INFIRMARY, INCLUDING RONKSWOOD HOSPITAL, WORCESTER (General—472 beds; Maternity—50 beds). Part I Midwifery Training School. For day and night duty in wards and departments.

DEPARTMENTAL MIDWIFERY SISTER

SHRUB HILL HOSPITAL, WORCESTER (Long-stay and Maternity—126 beds). Category "B". General Practitioner Unit of 18 beds. Resident or non-resident.

MIDWIFERY SISTERS

BROMSGROVE GENERAL HOSPITAL, BROMSGROVE (General and Part II Midwifery Training School—411 beds).

STAFF MIDWIVES

SHRUB HILL HOSPITAL, WORCESTER (Long-stay and Maternity—126 beds). For General Practitioner Unit of 18 beds with Ante-Natal Clinic attached.

PUPIL MIDWIVES

BROMSGROVE GENERAL HOSPITAL, BROMSGROVE (General and Part II Midwifery Training School—411 beds). 38 beds, plus five first stage. June school and onwards.

WORCESTER ROYAL INFIRMARY, INCLUDING RONKSWOOD HOSPITAL, WORCESTER (General—472 beds; Maternity—50 beds). Part I Midwifery Training School. Schools commence 1st February, 1st May, 1st August and 1st November each year. New, well-equipped department including Premature Baby Unit.

NURSING AUXILIARIES

ROMSLEY HILL HOSPITAL, ROMSLEY, HALESOWEN, Nr. BIRMINGHAM (Pulmonary Tuberculosis—134 beds). Female. Resident or non-resident.

SHROPSHIRE

REGISTERED NURSE TUTOR

THE ROBERT JONES AND AGNES HUNT ORTHOPAEDIC HOSPITAL, OWESTRY (Orthopaedic—418 beds). Apply, in writing, to the Matron.

DEPARTMENTAL SISTER

THE ROBERT JONES AND AGNES HUNT ORTHOPAEDIC HOSPITAL, OSWESTRY (Orthopaedic—148 beds). In charge of Theatres. This post provides experience in all aspects of Orthopaedic Theatre techniques.

ADMINISTRATIVE SISTER

ROYAL SALOP INFIRMARY, SHREWSBURY (General—504 beds). Group Training School. Suitable for person wishing to prepare for the Royal College of Nursing Course in Administration.

SISTERS

CROSS HOUSES HOSPITAL, Nr. SHREWSBURY (164 beds, including 34 Maternity). Ward Sister, preferably S.C.M. or with theatre experience.

WREKIN HOSPITAL, WELLINGTON (Maternity, Post-operative, Chest Unit, Geriatric and Paediatric—127 beds). Ward Sister. Interested mainly in teaching Pupil Assistant Nurses. Also one for Female Geriatric Ward (29 beds).

HOLIDAY RELIEF SISTERS

CROSS HOUSES HOSPITAL, SHREWSBURY. Part-time, full-time considered.

STAFF NURSES

CROSS HOUSES HOSPITAL, SHREWSBURY (164 beds, including 34 Maternity). For night duty. Also Staff Nurse for Theatre. Thirty hours per week.

GREENFIELDS HOSPITAL, OSWESTRY (Chronic Sick—22 beds).

ROYAL SALOP INFIRMARY, SHREWSBURY (General—504 beds). Group Training School. For Theatre, Orthopaedic and General Wards. Also one for newly opened Orthopaedic Ward.

WREKIN HOSPITAL, WELLINGTON (Maternity, Post-operative, Chest Unit, Geriatric and Paediatric—127 beds). For general ward work. Forty-four hour week.

STATE ENROLLED ASSISTANT NURSES

CROSS HOUSES HOSPITAL, SHREWSBURY. Part-time; full-time considered.

ROYAL SALOP INFIRMARY GROUP TRAINING SCHOOL, SHREWSBURY (General—504 beds). For newly opened Orthopaedic Ward.

STAFF MIDWIVES

CROSS HOUSES HOSPITAL, SHREWSBURY. Part-time, full-time considered.

MENTAL NURSING APPOINTMENTS

SENIOR ASSISTANT MATRON

ST. EDWARD'S (PSYCHIATRIC) HOSPITAL, CHEDDLETON, Nr. LEEK, NORTH STAFFS. Applicants should be qualified in Mental and General Nursing and have some administrative nursing experience. The hospital is a Nurse Training School and has its own P.T.S. Quarters are available in a pleasant nurses' home and there are good recreational facilities. Garage accommodation available, if required. The successful applicant may live out of hospital, if desired. Applications immediately to the Matron.

ASSISTANT CHIEF MALE NURSE

MIDDLEFIELD HOSPITAL, KNOWLE, SOLIHULL, WARWICKSHIRE (Mental Deficiency—270 Male beds). R.M.D.N. essential. House available at moderate rental. Applications to the Medical Superintendent by the 1st May, 1961.

BIRMINGHAM REGIONAL HOSPITAL BOARD—*Contd.*

MENTAL NURSING APPOINTMENTS—Contd.

REGISTERED NURSE TUTOR

ST. EDWARD'S (PSYCHIATRIC) HOSPITAL, CHEDDLETON, Nr. LEEK, NORTH STAFFS. Applications are invited for this appointment in which the person appointed will work with a Principal Tutor. The hospital has a Preliminary Nurse Training School. Candidates should hold the Nurse Tutor's qualification or, alternatively, have the qualification S.R.M.N. with preferably S.R.N. as well, and have experience in teaching. Students in training likely to qualify this summer may apply. A single man or woman could live in the nurses' home if desired, or, alternatively, live away from the hospital. For a married man a rented house is available. Applicants will be welcome to see the hospital. Applications immediately to the Medical Superintendent.

SISTERS

BARNSLEY HALL HOSPITAL, BROMSGROVE (Psychiatric—750 beds). Ward Sister.

STAFF NURSES

CITY GENERAL HOSPITAL, STOKE-ON-TRENT. **Female** for Female Psychiatric Unit of 86 beds, also Male Staff Nurses, S.R.M.N., for Male Psychiatric Unit, non-resident.

STUDENT NURSE TRAINING

The undermentioned hospitals offer facilities for Student Nurse Training and applications are invited from women (and where indicated from men), aged 18 to 30, to take the course of three years' General Training for State Registration. The Block System of training, where referred to, means that much of the theoretical work is undertaken when the Nurse is not working on the wards. For further particulars, details of salaries and application forms, apply to the Matron of the hospital concerned unless otherwise stated.

BIRMINGHAM AND MIDLAND EYE HOSPITAL, BIRMINGHAM, 3 (Ophthalmic—153 beds). Candidates accepted, at age 17 years, as Ophthalmic Trainees for four years' associated training, two at this hospital and a further two at one of the following: Dudley Road, Queen Elizabeth, General and St. Chad's Hospitals. Eligible for Diploma of Ophthalmic Nursing Board at the end of two years. Eighty-eight hour fortnight.

BROMSGROVE GENERAL HOSPITAL, BROMSGROVE (General and Part II Midwifery Training School—411 beds). Male and female. May school and onwards.

CHESHIRE JOINT SANATORIUM, Nr. MARKET DRAYTON, SALOP. (174 beds). Four years' course of training in General Tuberculosis Nursing; the first two years at the Cheshire Joint Sanatorium, followed by two years at the City General Hospital or the North Staffordshire Royal Infirmary, Stoke-on-Trent. Students also accepted for two years' training for the British Tuberculosis Association only.

CITY GENERAL HOSPITAL, STOKE-ON-TRENT (792 beds). Complete General Training School. **Male and female.** Study day block system in operation. Pleasantly situated; modern nurses' home; separate bedrooms.

DUDLEY ROAD HOSPITAL, BIRMINGHAM, 18 (General—650 beds; Maternity—114 beds. Premature Baby Unit). Training in 3½ years. Block system of training. 10th July, 2nd October and 1st January.

HALLAM HOSPITAL, WEST BROMWICH (428 beds). For Preliminary Training School, course commencing 1st July, 1961, and approximately every three months. Study day and modified block system in operation. Good residential accommodation.

KIDDERMINSTER GENERAL HOSPITAL (112 beds). Female. Complete General Training School.

LITTLE BROMWICH GENERAL HOSPITAL, BIRMINGHAM, 9 (General Training School—700 beds). For three years' training for the General Register. Nurses on the Supplementary Register accepted for shortened period of training.

NEW CROSS HOSPITAL, WOLVERHAMPTON (General—634 beds). Between 18 and 35 years of age. Three years' training including twelve weeks in Preliminary Training School.

STUDENT NURSE TRAINING—Contd.

NORTH STAFFS ROYAL INFIRMARY, HARTSHILL, STOKE-ON-TRENT (455 beds). Complete General Training School. Male and female. Block system of training in operation. Modern nurses' home in pleasant surroundings. Separate bedrooms. Recreational facilities.

ST. CHAD'S HOSPITAL, BIRMINGHAM, 18 (General—155 beds). Applications invited from well-educated young ladies (18 years and over) to train as Nurses. Central Preliminary Training School. Training period of three years' includes 12 weeks in preliminary training school. Study day system in force. Forty-four hour week. Vacancies July, October.

SELLY OAK HOSPITAL, BIRMINGHAM, 29 (Acute—500 beds; Geriatric—456 beds). Complete General Training School. Pupil Nurse Training School. Male and female students, aged 18 years and over, required for three years' training. Hospital in pleasant surroundings within easy reach of Birmingham.

STAFFORDSHIRE GENERAL HOSPITAL, STAFFORD. Girls of good education required. Three-year course of training commencing September, January and April. Shortened periods of training available for Nurses on the Supplementary Register.

WARWICK HOSPITAL, LAKIN ROAD, WARWICK. Training offered in General Nursing to prepare well-educated girls for State Registration. Minimum age: 18 years.

WEST HEATH HOSPITAL, BIRMINGHAM, 31 (Pulmonary Tuberculosis—207 beds). **Male and female** for two years' training for B.T.A. Certificate.

YARDLEY GREEN HOSPITAL, BIRMINGHAM, 9 (Medical and Surgical treatment of tuberculosis and other chest diseases in adults and children—400 beds). **Male and female.** Resident or non-resident. Four years' course of training in general and tuberculosis nursing. First two years will be spent at Yardley Green Hospital, followed by two years at Dudley Road Hospital, Selly Oak Hospital or the Queen Elizabeth School of Nursing, Birmingham. Students are also accepted for two years' training for the British Tuberculosis Association Certificate.

PUPIL ASSISTANT NURSES

Are required at the following hospitals for two years' training for Roll of Assistant Nurses. Further particulars from the Matron of the hospital.

AVONSIDE HOSPITAL, EVESHAM (Assistant Nurse Training School. Long-stay and Maternity—255 beds). Vacancies for pupils of both sexes. Training given by teaching staff at Avonside and Evesham General Hospitals for acute and surgical nursing.

CROSS HOUSES HOSPITAL, SHREWSBURY. Accepted between 18 and 45 years of age for training as State Enrolled Assistant Nurses. The course is a two-year period in practical bedside nursing.

HAYWOOD HOSPITAL, BURSLEM (96 beds: Acute—66, Maternity—30). Female, between 18 and 40 years, for two years' training course, including four weeks in Preliminary Training School. Modern nurses' home with excellent amenities. Full particulars from Matron, North Staffordshire Royal Infirmary, Stoke-on-Trent.

LITTLE BROMWICH GENERAL HOSPITAL, BIRMINGHAM, 9 (General Training School—700 beds). For two years' training.

MID-WORCESTERSHIRE HOSPITAL MANAGEMENT COMMITTEE. Male and female. Study day system of training. Apply to the Matron of one of the component Training Schools: Bromsgrove Cottage Hospital; Blackwell Recovery Hospital, near Bromsgrove; Smallwood Hospital, Redditch; Blakebrook Hospital, Kidderminster.

SELLY OAK HOSPITAL, BIRMINGHAM, 29 (Acute—500 beds; Geriatric—456 beds). Complete General Training School. Pupil Nurse Training School. Male and female Pupils, 18-45 years for two years' training. This training offers experience in geriatric, paediatric, medical and surgical nursing.

WEST HEATH HOSPITAL, BIRMINGHAM, 31 (Pulmonary Tuberculosis—207 beds). **Male and female.** Part of the course to be taken at Yardley Green Hospital and Selly Oak Hospital West.

YARDLEY GREEN HOSPITAL, BIRMINGHAM, 9 (400 beds for medical and surgical treatment of tuberculosis and other chest diseases in adults and children). Part of the course to be taken at Selly Oak Hospital West.

(65)

LIC HEALTH VACANCIES—Continued

COLNSHIRE (PARTS OF HOLLAND)
HEALTH VISITOR

lications are invited from persons hold- the Health Visitors Certificate of the Society of Health for appointment as a **Visitor** in Boston. Salary and condi- of service according to Whitley Council mendations. Ability to drive a car sial. Travelling allowance paid for use n car, or car provided. Assistance with al expenses.

plication form and further particulars ainable from the County Medical Officer, y Hall, Boston, Lincs. (2542)

CITY OF SHEFFIELD
PUBLIC HEALTH DEPARTMENT
istant non-Medical Supervisor of Mid- required.

ties include deputising for the non- al Supervisor, assisting with the super- of Midwives and Pupil Midwives and istration generally. Midwife Teacher's ma an advantage.

ses' and Midwives' Council salary scale £940 (50-99 staff) and service condi- Post superannuable, medical examina-

plications (by 1.5.61), stating age, ne, qualifications, experience, present revious appointments (with dates) and nferees, to Dr. Llywelyn Roberts, P.O. 78, Town Hall Chambers, Sheffield, 1. (2547)

COUNTY BOROUGH OF CROYDON

Applications are invited for the combined appointment of

HEALTH VISITOR AND SCHOOL NURSE.

The salary, as recommended by the Nurses' and Midwives' Council (plus London Weighting), will commence according to previous experience as a Health Visitor.

Application forms from the Medical Officer of Health, 45 Wellesley Road, Croydon.

Closing date: 10th May, 1961. (2558)

RANYARD NURSES

Superintendent of District Nurses required as soon as possible. S.R.N., S.C.M., and H.V. Certificate. Ranyard or Queen's trained.

For particulars apply, by 24th April, the General Superintendent and Secretary, The Ranyard Mission and The Ranyard Nurses, St. Mark's Church, Kennington Park Road, S.E.11. (2358)

DERBYSHIRE COUNTY COUNCIL
COUNTY HEALTH DEPARTMENT

Applications are invited from State Registered Nurses for posts as **Home Nurse** in Buxton and Glossop areas.

Whitley Council's salaries and conditions of service. Travelling allowance on County Council's scale. Posts pensionable. A scheme of allowances towards removal and lodging expenses in appropriate cases has been adopted. Canvassing disqualifies.

Application forms are obtainable from Dr. J. B. S. Morgan, County Medical Officer of Health, County Offices, Matlock, and should be returned to him duly completed by 1st May, 1961. (2468)

CITY OF LIVERPOOL
HEALTH DEPARTMENT

Applications are invited from State Registered Nurses on the General Register, for the appointment of **District Nurses** (full-time). Whitley Council salary and conditions of service.

Application forms, returnable as soon as possible, from the Medical Officer of Health, Hatton Garden, Liverpool, 3.

The appointments are superannuable and subject to the Standing Orders of the City Council. Canvassing disqualifies.

THOMAS ALKER,
Town Clerk.
(J.6751) (2506)

PUBLIC HEALTH VACANCIES CONTINUED ON SUPPLEMENT XXIV

LEEDS REGIONAL HOSPITAL BOARD

On behalf of the Management Committees, applications are invited for the following appointments, and should be sent together with details of age, qualifications, training, experience, and the names of two referees (or copies of two recent testimonials) to the Matron of the appropriate hospital (except where otherwise stated), from whom further details may be obtained. Salaries and conditions are in accordance with the appropriate National Agreements.

SCOTTON BANKS HOSPITAL
RIPLEY ROAD, KNARESBOROUGH

(Chest Diseases, Surgery and Gynaecology—276 beds)

The following staff are required for a Private Block of 24 beds (16 pay beds and 8 amenity beds) to be opened shortly at this hospital:

WARD SISTERS.

STAFF NURSES. S.R.N.

STATE ENROLLED ASSISTANT NURSES.

NURSING AUXILIARIES.

This block has been converted and equipped specially for this purpose and forms part of a scheme for developing the work of the hospital. Scotton Banks Hospital is situated in delightful surroundings within easy reach of Harrogate, transport facilities being provided to and from Knaresborough. Ample off duty; recreational facilities are available (the hospital has its own cinema). These posts can be resident or non-resident.

Applications should be sent to the Matron, Scotton Banks Hospital, Ripley Road, Knaresborough.

MATRON

YEARSLEY BRIDGE HOSPITAL, Huntington Road, York (Infectious Diseases—74 beds). Assistant Nurse Training School.

ASSISTANT MATRONS

CLAYTON HOSPITAL, Northgate, Wakefield (Acute—204 beds). Second Assistant Matron. Previous administrative experience desirable. Hospital is a training school for male and female Student Nurses. Good experience available. Application form from Group Secretary, Wakefield "A" Group Hospital Management Committee, 113 Northgate, Wakefield.

SNAPETHORPE HOSPITAL, Broadway, Wakefield (Infectious Diseases, Tuberculosis, Chest Diseases, Post-operative Surgical and Medical cases—101 beds). Deputy to the Matron. Hospital is a training school for Assistant Nurses. Resident. Application form from Group Secretary, 113 Northgate, Wakefield.

YEARSLEY BRIDGE HOSPITAL, Huntington Road, York (Infectious Diseases—74 beds).

REGISTERED NURSE TUTORS

PINDERFIELDS GENERAL HOSPITAL, Wakefield (606 beds). School of Nursing. Qualified Tutor (male or female) to take charge of Preliminary Training School. Post vacant now through retirement. Excellent teaching facilities and equipment. Applications to Group Secretary, Wakefield 'B' Group Hospital Management Committee at the Hospital.

ROYAL BATH AND ASSOCIATED HOSPITAL, Harrogate (Rheumatic Diseases and Chronic Sick—374 beds). Second Sister Tutor. Female. Trained or untrained required for the Assistant Nurse Training School. Resident or non-resident. The Ripon and District Hospital participates in the P.T.S., but has its own part-time Tutor. The successful candidates would have to visit the Ripon Hospital, if necessary. This post would provide excellent experience for a Sister wishing to take up tutorial work.

ST. JAMES'S HOSPITAL (SOUTH), Leeds, 9 (General—725 beds). Male or female. "Study Day" system of training in operation. One of three working with a Principal Sister Tutor. Resident or non-resident.

WAKEFIELD "A" GROUP HOSPITALS' SCHOOL OF NURSING. Comprising Clayton and General Hospitals (General—349 beds). School buildings situated at the Clayton Hospital, Wakefield. Qualified or unqualified, under direction of Principal of School. Male or female. (If male, non-resident.) Candidates must have had experience in teaching students on wards and have held a Ward Sister or Ward Charge Nurse post in a general hospital. Application form from Group Secretary, Wakefield "A" Group H.M.C., 113 Northgate, Wakefield.

ADMINISTRATIVE SISTER

HARROGATE GENERAL HOSPITAL, Knaresborough Road, Harrogate (General and Maternity—260 beds). Nursing Administrative Sister, experienced, required. Early promotion a possibility. R.C. of N. Administrative Certificate an advantage.

ADMINISTRATIVE SISTER (RELIEF)

HULL ROYAL INFIRMARY (SUTTON) (General—214 beds). For holidays. Applications to the Matron, Hull Royal Infirmary, Prospect Street, Hull.

HOME SISTERS

THE GENERAL HOSPITAL, Batley (General—99 beds). Suitable post for anyone wishing to train for administration.

THE GENERAL HOSPITAL, Dewsbury (General—128 beds). S.R.N. with additional administrative duties. Suitable post for anyone wishing to train for administration.

NIGHT SISTER (in Sole Charge)

SNAPETHORPE HOSPITAL, Broadway, Wakefield (Infectious Diseases, Tuberculosis, Chest Diseases, Post-operative, Surgical and Medical cases—101 beds). Female Senior Night Sister. Full-time (four nights per week). Post vacant May. Application form from Group Secretary, 113 Northgate, Wakefield.

CITY AND COUNTY HOSPITALS, YORK

(Training School with 550 beds)

QUALIFIED TUTOR, male or female, for combined training scheme. Study day system in operation.

Applications to Group Secretary, Bootham Park, York.

ST. JOHN'S HOSPITAL, KEIGHLEY, YORKSHIRE

CLASS I MATERNITY UNIT

The undermentioned staff are required for the above new unit opening shortly.

The unit is approved as a Part I Midwifery Training School for State Enrolled Nurses (12 months' course) and those with no nursing qualifications (18 months' course) and is under the control of a Consultant Obstetrician with regular visits by a Paediatrician. It comprises 26 lying-in beds, 20 ante-natal beds, premature baby unit, theatres and ante- and post-natal clinics. Gas and air analgesia training is available.

SUPERINTENDENT MIDWIFE.

TUTOR (preferably with M.T.D.).

NIGHT SUPERINTENDENT.

SISTERS for day and night duty (theatre experience an advantage, but not essential).

STAFF MIDWIVES for day and night duty.

STATE ENROLLED NURSES.

NURSERY NURSES.

PUPIL MIDWIVES.

Resident or non-resident. Forty-four hour week.

The hospital is pleasantly situated, within easy reach of Leeds and Bradford, Yorkshire Dales, Lake District and coast.

Further particulars from Matron.

NIGHT SISTERS

HULL MATERNITY HOSPITAL, Hedon Road, Hull (Maternity—74 beds). Resident or non-resident.

NORTHFIELD SANATORIUM, Driffield, East Riding (78 beds. Chest cases—50 beds. Geriatrics—28 beds). Night Sister in Charge. S.R.N., B.T.A. preferable, but not essential. Resident or non-resident.

SCARBOROUGH HOSPITAL, Scarborough (190 beds). Working under Night Superintendent.

SEACROFT HOSPITAL, York Road, Leeds, 14 (Infectious Diseases and Children—421 beds). One of four. Full or part-time. Resident or non-resident.

STAINCLIFFE GENERAL HOSPITAL, Dewsbury (General—308 beds). S.R.N., S.C.M.

THE GENERAL HOSPITAL, Batley (General—99 beds).

THEATRE SISTERS

BARTHOLOMEW HOSPITAL, Bartholomew Avenue, Goole (Surgical—44 beds). Junior Theatre Sister. Resident or non-resident.

FULFORD HOSPITAL, Naburn Lane, York (General—149 beds). Required from the 1st June.

ST. LUKE'S HOSPITAL, Bradford, Yorkshire (General—724 beds). Establishment: five. Previous theatre experience essential. Forty-four hour week.

SELBY WAR MEMORIAL HOSPITAL, Doncaster Road, Selby (Surgical—24 beds). Theatre Relief Sister. Resident or non-resident.

WOODLANDS ORTHOPAEDIC HOSPITAL, Rawdon, Nr. Leeds (112 beds). Second of two. Excellent residential accommodation available, although residence is optional. The hospital is situated in pleasant country surroundings, midway between Leeds and Bradford.

SISTERS

ADELA SHAW ORTHOPAEDIC HOSPITAL, Kirbymoorside, York (96 beds). Ward Sisters required. Also Junior Sisters.

CITY HOSPITAL, Haxby Road, York (General Training School—180 beds). For Women's Orthopaedic Ward.

CLAYTON HOSPITAL, Northgate, Wakefield (Acute—204 beds). Relief Sister for ward duties. Resident or non-resident.

COOKRIDGE HOSPITAL, Leeds, 16 (Radiotherapy—87 beds). Ward Sister, full-time. Also Junior Ward Sister, full-time. Resident or non-resident.

COUNTY HOSPITAL, Monkgate, York (General Training School—222 beds). Ward Sister for Female Orthopaedic Ward. Post vacant middle June. Orthopaedic experience and certificate preferable.

HARROGATE GENERAL HOSPITAL, Knaresborough Road, Harrogate (General and Maternity—260 beds). Ward Sister required for Paediatric Ward. Must be S.R.N. and R.S.C.N.

HULL ROYAL INFIRMARY (SUTTON) (General—214 beds). Ward Sister for Gynaecological Ward, vacant now. Applications to the Matron, Hull Royal Infirmary, Prospect Street, Hull.

KNARESBOROUGH HOSPITAL, Stockwell Road, Knaresborough (Geriatric—150 beds). Ward Sister required. Full-time.

MIRFIELD MEMORIAL HOSPITAL, Mirfield (Surgical Annexe—18 beds). Female Ward Sister. Resident or non-resident. Apply to Matron, The General Hospital, Dewsbury.

OAKWELL GERIATRIC HOSPITAL, Birstall (Geriatric—90 beds). Sister or Charge Nurse.

ROYAL HALIFAX INFIRMARY, Free School Lane, Halifax (Acute—[illegible] beds). Second Sister required for Female Surgical Ward.

ST. JOHN'S HOSPITAL, Gibbet Street, Halifax (Geriatric—382 beds). Ward Sister required for Rehabilitation Ward.

SEACROFT HOSPITAL, York Road, Leeds, 14 (Infectious Diseases and Children—421 beds). Ward Sister for Medical Ward. Full or part-time. Resident or non-resident.

COUNTY HOSPITAL, MONKGATE, YORK

(General Training School—222 beds)

SISTER for Out-patient Department.

LEEDS REGIONAL HOSPITAL BOARD—*Contd.*

SISTERS—Contd.

THE GENERAL HOSPITAL, Batley (General—99 beds). Ward Sister for Female Ward. Also Ward Sister for Male Ward.

THE GENERAL HOSPITAL, Dewsbury (General—128 beds). Junior Sister for Children's Ward. Also Junior Ward Sister for Female Surgical Ward.

VICTORIA HOSPITAL FOR SICK CHILDREN, Park Street, Hull (Children's—115 beds). Second Sister required for wards and night duty. S.R.N., R.S.C.N. or S.R.N., S.C.M.

WOODLANDS ORTHOPAEDIC HOSPITAL, Rawdon, Nr. Leeds (112 beds). Sister or Charge Nurse, S.R.N., O.N.C., required to take charge of Plaster Room. Valuable experience available. The hospital is pleasantly situated mid-way between Leeds and Bradford and possesses excellent residential facilities for a Ward Sister although residence is optional.

HOLIDAY RELIEF SISTER

THE GENERAL HOSPITAL, Batley (General—99 beds).

THEATRE STAFF NURSES

HULL ROYAL INFIRMARY (SUTTON) (General—214 beds). For General Theatre. Applications to the Matron, Hull Royal Infirmary, Prospect Street, Hull.

THE GENERAL HOSPITAL, Batley (General—99 beds).

STAFF NURSES (Female)

ADELA SHAW ORTHOPAEDIC HOSPITAL, Kirbymoorside, York (96 beds).

BRADFORD ROYAL INFIRMARY, Duckworth Lane, Bradford, 9 (General—507 beds). For Orthopaedic Department. Full or part-time. Also Staff Nurses required for the following departments: Theatre, Radium, Private Patients night duty. Full-time. Resident or non-resident.

CHAPEL ALLERTON HOSPITAL, Leeds, 7 (General—259 beds). Full or part-time, for duties in Theatre. Good experience in general, ophthalmic and E.N.T. surgery.

CHILDREN'S CONVALESCENT HOSPITAL, Filey Road, Scarborough (50 beds).

CITY HOSPITAL, Haxby Road, York (General Training School—180 beds). Staff Nurses required—one with R.S.C.N.

COOKRIDGE HOSPITAL, Leeds, 16 (Radiotherapy—87 beds). Full or part-time for night duty. Also one for duties in Theatre and Ward. Resident or non-resident.

COUNTY HOSPITAL, Monkgate, York (General Training School—222 beds). For Male Orthopaedic Ward—orthopaedic experience and certificate preferable.

FULFORD HOSPITAL, Naburn Lane, York (General—149 beds). For Gynaecological Ward (five nights off duty per fortnight). Also one required for day duty, Male Geriatric Ward.

HARROGATE GENERAL HOSPITAL, Knaresborough Road, Harrogate (General and Midwifery—260 beds). Staff Nurses required for General Wards.

HULL ROYAL INFIRMARY (SUTTON) (General—214 beds). For Medical and Surgical Ward; also one for Children's Ward. Applications to the Matron, Hull Royal Infirmary, Prospect Street, Hull.

HULL ROYAL INFIRMARY, Prospect Street, Hull. For Female Orthopaedic Ward, E.N.T. Ward, Male Surgical Ward and Ophthalmic Ward.

JEWISH HERZL MOSER HOSPITAL, Leeds, 7 (General—34 beds). Part-time. Resident or non-resident.

KINGSTON GENERAL HOSPITAL, Beverley Road, Hull (General—419 beds). Full or part-time.

KNARESBOROUGH HOSPITAL, Stockwell Road, Knaresborough (Geriatric—150 beds). Full or part-time.

LLOYD HOSPITAL, Bridlington (Acute—52 beds).

MILITARY HOSPITAL, Fulford Road, York (General—60 beds). For night duty.

PUBLIC DISPENSARY AND HOSPITAL, Leeds, 2. Full-time for E.N.T. and Ophthalmic Department.

ROYAL BATH HOSPITAL, Cornwall Road, Harrogate (Rheumatic Diseases—247 beds). For Out-patient Department. Also one for 24 bedded Female Medical Ward. Also one required for Male Medical Ward. Resident or non-resident.

ST. JAMES'S HOSPITAL (SOUTH), Leeds, 9 (General—725 beds). Part-time. Day or night duty.

ST. THOMAS'S HOSPITAL, Scarborough (Continuation Hospital forming part of the Scarborough Hospital School of Nursing—290 beds).

SEACROFT HOSPITAL, York Road, Leeds, 14 (Infectious Diseases and Children—421 beds). Full or part-time. Day or night duty. Resident or non-resident.

SNAPETHORPE HOSPITAL, Broadway, Wakefield (Partly Acute—101 beds). Residence optional.

THE GENERAL HOSPITAL, Batley (General—99 beds). For night duty and casualty.

THE GENERAL HOSPITAL, Dewsbury (General—128 beds). For Female Surgical Ward. Also one required for night duty.

YEARSLEY BRIDGE HOSPITAL, Huntington Road, York (Infectious Diseases—74 beds). R.F.N. preferred.

STAFF NURSES (Male)

COOKRIDGE HOSPITAL, Leeds, 16 (Radiotherapy—87 beds). Staff Nurse or S.E.A.N. for day duty.

ROYAL BATH HOSPITAL, Cornwall Road, Harrogate (Rheumatic Diseases—247 beds). For the Male Medical Ward. Non-resident.

POST REGISTRATION COURSES

HULL MATERNITY HOSPITAL, Hedon Road, Hull (Maternity—74 beds). Premature Baby and Neo-Natal Unit. Applications are invited from Midwives, S.R.N. with Part I Certificate of the C.M.B., and Registered Sick Children's Nurses, for training in this new department which provides facilities for modern treatment. Course will be for six months. Certificate on completion.

STATE ENROLLED ASSISTANT NURSES

CHAPEL ALLERTON HOSPITAL, Leeds, 7 (General—259 beds). For day or night duty. Full or part-time.

STATE ENROLLED ASSISTANT NURSES—Contd.

COOKRIDGE HOSPITAL, Leeds, 16 (Radiotherapy—87 beds). Female. Full or part-time. Resident or non-resident.

DEIGHTON GROVE HOSPITAL, Crockey Hill, York (General—44 beds). For day duty.

DUNELM HOSPITAL, Cornwall Road, Harrogate (Rheumatic Diseases—22 beds). Now an annexe to Royal Bath Hospital. Resident or non-resident. Off duty arranged to include a half day and one day off, and long morning (duty commencing at 12 noon).

FULFORD HOSPITAL, Naburn Lane, York (General—149 beds). For night duty.

HULL ROYAL INFIRMARY, Prospect Street, Hull. Male or female.

JEWISH HERZL MOSER HOSPITAL, Leeds, 7 (General—34 beds). Full-time. Day or night duty.

KINGSTON GENERAL HOSPITAL, Beverley Road, Hull (General—419 beds). Female or male. Non-resident.

ST. MARY'S HOSPITAL, Leeds, 12 (Maternity—113 beds). Resident or non-resident.

ST. MARY'S HOSPITAL, Huntington Road, York (Geriatric—263 beds).

SEACROFT HOSPITAL, York Road, Leeds, 14 (Infectious Diseases and Children—421 beds). Full or part-time. Day or night duty. Resident or non-resident.

YEARSLEY BRIDGE HOSPITAL, Huntington Road, York (Infectious Diseases—74 beds).

YORKSHIRE HOME, Cornwall Road, Harrogate (Chronic Sick—70 beds). Resident or non-resident. Off duty arranged to include a half day and one day off, and long morning (duty commencing at 12 noon).

MIDWIFERY SISTERS

MORLEY HALL MATERNITY HOME, Morley (11 beds).

ST. MARY'S HOSPITAL, Leeds, 12 (Maternity—113 beds). Full-time. Resident or non-resident.

STAFF MIDWIVES

ANTE-NATAL CLINIC, Duncombe Place, York.

CARLTON LODGE MATERNITY HOME, Leeds Road, Harrogate (Maternity—13 beds). Full-time. Resident or non-resident.

HULL MATERNITY HOSPITAL, Hedon Road, Hull (Maternity—74 beds). Excellent experience in all departments. Resident or non-resident.

KINGSTON GENERAL HOSPITAL, Beverley Road, Hull (General—419 beds). Two required for day or night duty. Resident or non-resident.

MANYGATES HOSPITAL, Barnsley Road, Wakefield (Maternity—35 beds). Day or night duty. Residence optional.

ST. JAMES'S HOSPITAL (MATERNITY), Leeds, 9 (Maternity—66 beds). Full-time.

ST. LUKE'S MATERNITY HOSPITAL, Bradford, Yorks. (138 beds). Resident or non-resident.

ST. MARY'S HOSPITAL, Leeds, 12 (Maternity—113 beds). Full-time. Resident or non-resident.

SEACROFT MATERNITY HOME, Queen Street South, Withernsea, East Yorkshire (10 beds). Resident or non-resident. Applications to the Matron, Hull Maternity Home, Hedon Road, Hull.

PUPIL MIDWIVES

HARROGATE GENERAL HOSPITAL Knaresborough Road, Harrogate (General and Maternity—260 beds) There are vacancies for candidates on the General Register to be prepared for Part I of the C.M.B. Examination in the schools commencing 14th July, 14th October, 1961, 14th January and 14th April, 1962. A sound theoretical and practical training. Pleasant accommodation. Forty-four hour week.

HULL MATERNITY HOSPITAL, Hedon Road, Hull (Maternity—74 beds). Pupil Midwives prepared for the Part I Examination of the Central Midwives' Board. Approved arrangements for Gas and Air Analgesia and good experience provided in the care of premature babies. Obstetric and Paediatric Lectures given by Specialists and qualified Midwifery Tutor. One week's preparatory course in classroom before commencing training.

MATERNITY HOSPITAL, Fulford, York (Part II Training School—180 beds). S.R.N. and non-S.R.N. This is a modern hospital in pleasant surroundings. A full-time Sister Tutor is employed and the hospital affords good experience in both normal and abnormal midwifery. There are facilities for instruction in analgesia, mothercraft, relaxation and premature baby care. Next vacancies December, 1961.

ST. JAMES'S HOSPITAL (MATERNITY), Leeds, 9 (Maternity—66 beds). S.R.N. or R.S.C.N. Training commences 19th July and 18th October, 1961. One week preparatory training before entering wards, and one week study course on completion of training, prior to the Central Midwives' Board Examination. Weekly study day and 44 hour week in operation. Two qualified Tutors. Good experience in all branches of midwifery, also premature baby unit. Modern nurses' home. Hospital situated within easy reach of the City Centre. Apply Matron, Maternity Unit, for full details and application forms.

ST. JOHN'S HOSPITAL, Keighley (Class I Maternity Unit). For the above new unit opening shortly. Part I Training for State Enrolled Nurses (12 months' course) and for those with no nursing qualifications (18 months' course). The unit is under the control of a Consultant Obstetrician, with regular visits by a Paediatrician, and comprises 26 lying-in beds, 20 ante-natal beds, premature baby unit, theatres and ante- and post-natal clinics. Gas and air analgesia training available. Forty-four hour week. Resident or non-resident. Hospital pleasantly situated within easy reach of Leeds and Bradford, Yorkshire Dales, Lake District and coast.

ST. LUKE'S MATERNITY HOSPITAL, Bradford, Yorks. (138 beds). For First Period Midwifery Training—must be S.R.N. or R.S.C.N. Weekly study day and 44 hour week in operation. Instruction in premature baby care given. Hospital conveniently situated to the City Centre. Second period training can be taken in Bradford if desired. For brochure and application form, apply to Matron.

ST. MARY'S HOSPITAL, Leeds, 12 (Maternity—113 beds). S.R.N. only are now being enrolled to prepare for the Central Midwives' Board Examination. Two qualified Midwifery Tutors are responsible for the supervision of training in theory and practice. One study day and day off per week. Obstetric and paediatric lectures are given by Consultants on the hospital staff. Good experience in normal and abnormal midwifery, also the care of the premature baby. The hospital is pleasantly situated in its own grounds, 3½ miles from the City Centre and is served by a frequent bus service. Separate bedroom in modernised nurses' home. Brochure available on application to the Matron. Pupils may be resident or non-resident in approved cases.

CONTINUED OVERLEAF

LEEDS REGIONAL HOSPITAL BOARD—*Contd.*

NURSING AUXILIARIES

DEIGHTON GROVE HOSPITAL, Crockey Hill, York (General—44 beds). For night duty.

HARROGATE GENERAL HOSPITAL, Knaresborough Road, Harrogate (General and Maternity—260 beds). Full-time, required for Pre-convalescent Annexe. In-service training for those with no previous experience. Resident.

KNARESBOROUGH HOSPITAL, Stockwell Road, Knaresborough (Geriatric—150 beds). Full or part-time.

MENTAL NURSING VACANCIES

ASSISTANT MATRONS

STANLEY ROYD HOSPITAL, Aberford Road, Wakefield (Mental—2,121 beds). Assistant Matron in charge of social therapy. Duties will include certain amount of welfare work in addition to planning and supervision of social side of patients' lives in Women's Division of the hospital. Successful applicant will be responsible to Matron and will be expected to work in close collaboration with the Assistant Chief Male Nurse engaged on similar duties in the Men's Division of the hospital. Post will appeal to nurses interested in group activities and social and recreational aspects of mental nursing. Detailed applications to W. Bowring, Group Secretary, Pinderfields General Hospital, Wakefield.

DEPUTY WARD SISTERS

NABURN AND BOOTHAM PARK HOSPITALS, York (Mental Training School—669 beds). For Naburn Hospital (455 beds).

STAFF NURSES (Female)

KINGSTON GENERAL HOSPITAL, Beverley Road, Hull (General—419 beds). Qualified S.R.N. and R.M.N. for modern Psychoneurosis Unit.

NABURN AND BOOTHAM PARK HOSPITALS, York (Mental Training School—669 beds). For Bootham Park Hospital (214 beds). For day or night duty. Also some for Naburn Hospital (455 beds).

STAFF NURSES (Male)

KINGSTON GENERAL HOSPITAL, Beverley Road, Hull (General—419 beds). S.R.N. and R.M.N. for Psychoneurosis Wards. Non-resident.

NURSING ASSISTANTS

NABURN AND BOOTHAM PARK HOSPITALS, York (Mental Training School—669 beds). Male, for Naburn Hospital (455 beds).

STUDENT NURSE TRAINING

There are vacancies at the undermentioned hospitals. Training allowances and conditions of service in accordance with the Whitley Council scales. Applications to Matron of hospital concerned.

CITY HOSPITAL, Haxby Road, York (General Training School—180 beds). For September and January schools.

COUNTY HOSPITAL, Monkgate, York (General Training School—222 beds). For September and January Schools.

DEIGHTON GROVE HOSPITAL, Crockey Hill, York (General—44 beds). Pre Student Nurses for September and January.

HARROGATE GENERAL HOSPITAL, Knaresborough Road, Harrogate (General and Maternity—260 beds). There are vacancies for well-educated candidates to receive a sound theoretical and practical training for the General Register over a period of three years and three months. Schools commence 30th May, 15th August and 24th October, 1961. Applications to Matron, after the age of 17 years.

HULL ROYAL INFIRMARY, Prospect Street, Hull. Resident or non-resident.

KEIGHLEY AND DISTRICT VICTORIA HOSPITAL (Incorporating Morton Banks Hospital) (General Training School—201 beds). Female only.

NABURN AND BOOTHAM PARK HOSPITALS, York (Mental Training School—669 beds). For Naburn Hospital (455 beds). Female. Resident or non-resident.

SEACROFT HOSPITAL, York Road, Leeds, 14 (Infectious Diseases and Children—421 beds).

PUPIL ASSISTANT NURSES

For two years' training for the Roll of Assistant Nurses.

ROYAL BATH HOSPITAL, Cornwall Road, Harrogate (Rheumatic Diseases—147 beds). Young ladies, from the age of 18 years, resident or non-resident. The course is for two years. Working hours: 44 per week. Off duty arranged to include half day and one day off and long morning (duty commencing at 12 noon).

ST. GEORGE'S HOSPITAL, Rothwell, Nr. Leeds (Geriatric—309 beds). Training School for Assistant Nurses. Female. Resident or non-resident.

ST. MARY'S HOSPITAL, Huntington Road, York (Geriatric—263 beds).

STUDENTS. There are vacancies for Student Nurses, Pupil Assistant Nurses and Pupil Midwives at training hospitals (including Mental Hospitals and Mental Deficiency Institutions) in all parts of the Region. Applicants who wish to enter training should write to the Matron of the hospital of their choice referred to in the above advertisement. (67)

PUBLIC HEALTH VACANCIES—Continued

NORTHAMPTONSHIRE

The following vacancies exist in Northamptonshire which is an attractive and pleasant County offering a wide choice of urban or rural posts. The County, with its spires and stately homes, is situated in the South Midlands and, with the opening of the M.1, is within easy reach of London and Birmingham or any of the intermediate towns.

All nurses are provided with cars which they can use for private purposes within the County for a small mileage payment, or an allowance is paid to nurses providing their own cars.

HEALTH VISITORS

Corby. Rapidly expanding industrial "New Town" with young population.
Weston Favell. Attractive rural area including new, privately built estate adjacent to Northampton and villages of historical interest.

DISTRICT NURSE-MIDWIFE

Broughton. Rural district with easy access to Kettering.
Brixworth. Pleasant rural area.
Daventry. Ancient borough set in pleasant countryside. New house to be erected and will be available furnished or unfurnished.

All the above posts are subject to Whitley Council scales and conditions of service.

STUDENTSHIPS

Health Visitors' Studentships and courses of training for District Nurses are still available for 1961/62. Training facilities are also available for Part II Midwifery Pupils.

If you are interested in any of the above vacancies and would like further information, please write to:

C. MILLIKEN SMITH, O.B.E., M.D., D.P.H.,
County Medical Officer of Health.

County Offices,
Guildhall Road,
Northampton. (2617)

GLOUCESTERSHIRE COUNTY NURSING ASSOCIATION

Affiliated to the Queen's Institute of District Nursing

Applications are invited for the following vacancies. Applicants must be car drivers or willing to learn. Allowance made for use of own car, or car provided. Loan obtainable for those wishing to purchase car. All accommodation may be furnished or unfurnished. Rent for unfurnished accommodation £62 9s. 0d. p.a. or furnished accommodation £108 p.a. Rents are lower if economic rent is lower or if accommodation is shared.

Off duty includes days of 36 hours and 12 x 4 day week-ends a year.

DISTRICT NURSE-MIDWIVES

Stroud. Two required. Small hilly town on edge of Cotswolds. Flat.
Stroud. One group relief for four districts. Flat.
Quedgeley. Group relief for four districts. Mainly rural, near Gloucester. House.
Cinderford. Forest of Dean. Group relief for three districts. Flat.

DISTRICT NURSE-MIDWIFE/HEALTH VISITORS

Attractive single and double districts in rural areas on Cotswold Hills and in Severn Vale. Available now and in near future at:

St. Briavels	**Newent** (two).
Bromesberrow	**Alveston/Olveston** (two)
Hasfield	**Fairford**

DISTRICT TRAINING

Training at one of the Queen's Institute Homes is offered to suitable candidates. Whitley Council Student's allowances, £441 p.a., are paid during training which now lasts three months, followed by ten days' holiday on full pay. Candidates must be S.R.N., S.C.M., and willing to work in Gloucestershire for at least one year after training. It is necessary for candidates to hold a current driving licence or be willing to learn to drive.

Applications to the County Nursing Superintendent, Gloucestershire County Nursing Association, 18 Berkeley Street, Gloucester. (2636)

COUNTY OF CORNWALL

Applications are invited for the following vacancies:

HEALTH VISITORS

Redruth. One, full-time, for M. & C.W. work and schools. One, full-time for combined M. & C.W. and tuberculosis work.
Truro. One, full-time, for M. & C.W. work and schools.

NURSES AND MIDWIVES

Stithians. One **District Nurse-Midwife/Health Visitor.** Help to find accommodation.
Chacewater. District Nurse-Midwife/Health Visitor. Furnished flat available.
Truro. One **District Nurse-Midwife.** Accommodation in nurses' home.
St. Austell. District Nurse-Midwife. Accommodation in nurses' home.
St. Austell Rural. One **District Nurse-Midwife/Health Visitor.** Accommodation in nurses' home available.
St. Stephens. District Nurse-Midwife. Help to find accommodation.
Tywardreath. District Nurse-Midwife/Health Visitor. Initial accommodation available.
Bodmin Rural. District Nurse-Midwife/Health Visitor. Help to find accommodation.
St. Breward. District Nurse-Midwife/Health Visitor. House available.
Delabole. District Nurse-Midwife/Health Visitor. Flat available.

Cars are provided or an allowance is given for own car, and applicants should hold a current driving licence or be prepared to learn to drive.

Salary and service conditions in accordance with Whitley Council decisions.

Further information and forms of application may be obtained from the County Nursing Officer, The Crescent, Truro.

E. T. VERGER,
Clerk of the County Council.

County Hall,
Truro. (2449)

ESSEX COUNTY COUNCIL

AREA SUPERINTENDENT HEALTH VISITOR

Applications invited for the above post in South Essex Health Area (Brentwood, Horndon, and Thurrock Urban Districts). Salary scale £845 £31 (2) x £32 (3) to £1,003. Car driver essential.

Application form and further particulars from Area Medical Officer, 34 Cresthill Avenue, Grays, returnable by 30th April. (2597)

ESSEX COUNTY COUNCIL

Health Visitor required in Chelmsford Borough, within Mid-Essex Health Area. Application form from Area Medical Officer, 75 Springfield Road, Chelmsford. (2665)

LIVERPOOL REGIONAL HOSPITAL BOARD

Applications should be sent, with details of age, qualifications, training, experience, and accompanied by copies of two recent testimonials (or the names of two referees), to the MATRON OF THE HOSPITAL CONCERNED, from whom further details may be obtained. Salaries are in accordance with National scales.

ST. HELENS, WARRINGTON AND DISTRICT

THEATRE SISTERS

Warrington General Hospital, (335 beds). Required for very busy Twin Theatre Unit. All types of acute surgery. Resident or non-resident.

SECOND NIGHT SISTER

Warrington Infirmary (170 beds). Required—resident or non-resident.

SISTERS

Aikin Street Hospital (110 beds). Required for Cubicle Unit. S.R.N. Full or part-time.

Warrington Infirmary (170 beds). Required for Male Surgical and Orthopaedic Ward of 26 beds. Resident or non-resident.

WARD SISTERS

Peasley Cross Isolation Hospital, Marshalls Cross Road, St. Helens (93 beds). Full-time, resident or non-resident, or part-time.

Winwick Hospital, Nr. Warrington (Psychiatric — 1,145 female beds). R.M.N. and R.M.P.A. Applications to Matron (Ref. N.T./213) as soon as possible.

STAFF NURSES

Warrington General Hospital (335 beds). Two required for busy twin Theatre Unit.

Whitecross Hospital (236 beds). Required for Geriatric and Psychiatric Units. Male or female. Full-time or part-time. Non-resident.

STAFF MIDWIFE

Maternity Home, Victoria Park (23 beds). Required, full-time or part-time. Non-resident.

STUDENT NURSES

Warrington Hospital Training School for Nurses. Combined Training School: Warrington General Hospital (335 beds). Warrington Infirmary (170 beds). Girls, with a good standard of education, are accepted for three years' general training from the age of 18 years. Students whose names are on the Supplementary Part of the State Register are accepted for two years' training. Training Schools commence 1st July, 1961, 1st October, 1961, 1st January, 1962. Forms of application and other information are obtainable from the Matron and Superintendent of the Training School, Warrington General Hospital.

PUPIL MIDWIVES

Widnes Maternity Hospital, Highfield Road, Widnes (17 beds). Part II Training Schools commencing 1st June and 1st September, 1961.

CHESTER AND WEST CHESHIRE

STAFF MIDWIVES

Chester City Hospital, Hoole Lane, Chester (Part I Midwifery Training School—66 beds). Within easy reach of Liverpool and North Wales Coast.

STUDENT NURSES

Chester Royal Infirmary and Chester City Hospital. Young ladies, of 18 years and over, are invited to undertake a three-year period of training in the Chester Nurse Training School, which operates the 44 hour working week. The two hospitals, together, provide excellent experience for the Student Nurse in all the ancillary services, including a group pathological laboratory and physiotherapy and radiological departments. Further details may be obtained from Matron, Chester Royal Infirmary, St. Martin's Fields, Chester.

SOUTHPORT, ORMSKIRK AND DISTRICT

NIGHT SISTER

Ormskirk County Hospital. One of three.

THEATRE SISTER

Ormskirk County Hospital.

WARD SISTERS

Ormskirk County Hospital. One of two.
Brandreth Hospital, Ormskirk.

MIDWIFERY SISTERS

Ormskirk County Hospital, Maternity Department. S.R.N., S.C.M.

STAFF NURSES

Ormskirk County Hospital. For Acute Surgical and Medical Wards; also for Psychiatric Wards. R.M.N. or R.M.P.A.

STATE ENROLLED ASSISTANT NURSES

Ormskirk County Hospital.
Brandreth Hospital, Ormskirk.
Maghull Hospital.

STUDENT NURSES

Ormskirk County Hospital. Complete Training School with up-to-date teaching facilities and excellent amenities. Within easy reach of Liverpool, Preston, etc., and within eight miles of the coast. Modern nurses' home with recreational facilities.

STAFF MIDWIVES

Ormskirk County Hospital.

PUPIL MIDWIVES

Ormskirk County Hospital. For June and September, 1961. Part II Training.

LIVERPOOL AND DISTRICT

QUALIFIED SISTER TUTOR

Alder Hey Children's Hospital, Liverpool, 12. Applications to the Matron.

NIGHT SISTERS

Mossley Hill Hospital, Park Avenue, Liverpool, 18 (152 beds). Forty-four hour working week.

Alder Hey Children's Hospital, Liverpool, 12. S.R.N. and R.S.C.N. required. Applications to the Matron.

THEATRE SISTERS or CHARGE NURSES

Alder Hey Children's Hospital, Liverpool, 12. Applications to the Matron.

WARD SISTERS

Alder Hey Children's Hospital, Liverpool, 12. S.R.N. and R.S.C.N. required. Applications to the Matron.

Home for Invalid Women, 96 Upper Parliament Street, Liverpool, 8 (127 beds). Resident or non-resident.

STAFF NURSES

Home for Invalid Women, 96 Upper Parliament Street, Liverpool, 8 (127 beds). Full-time or part-time.

Mossley Hill Hospital, Park Avenue, Liverpool, 18 (152 beds). Full and part-time.

Rathbone Hospital, Mill Lane, Liverpool, 13. Full or part-time.

ENROLLED ASSISTANT NURSES

Rathbone Hospital, Mill Lane, Liverpool, 13. Full or part-time.

BIRKENHEAD AND WALLASEY

SISTERS

Birkenhead General Hospital, Park Road North, Birkenhead (174 beds). For holiday duty.

THEATRE AND CLINIC SISTER

Wallasey Hospital for Women, Claremount Road, Wallasey. Theatre experience essential. Resident or non-resident. Full-time post.

PUPIL MIDWIVES

Maternity Hospital, Grange Mount, Birkenhead (Part II Training School of 31 beds). There are some vacancies for the school commencing 1st June, 1961.

(76)

DURHAM COUNTY COUNCIL

HEALTH DEPARTMENT

District Midwives required at Hartlepool, Washington, Cornsay and Quebec, Boldon and Winlaton—must be State Certified.

District Nurses required for Leadgate, Tow Law and Spen (house available)—must be State Registered. Particulars and application forms, which should be returned within 14 days of receipt, from the County Medical Officer, Shire Hall, Durham.

Personally canvassing the members of the Council is prohibited, and the Council may declare any candidate infringing this rule to be disqualified for appointment.

J. K. HOPE,
Clerk of the County Council.
(2585)

ESSEX COUNTY COUNCIL

Applications invited for the undermentioned appointments in the following districts of the South-East Essex Health Area:

District Nurse. Rayleigh and surrounding district.
District Nurse-Midwife. Benfleet.

Car drivers essential. Preference will be given to candidates with approved district training.

Application form from Area Medical Officer, 153 High Street, Rayleigh.
(2610)

COUNTY BOROUGH OF BLACKBURN

DEPUTY SUPERINTENDENT NURSING OFFICER

Applications are invited from suitably qualified persons (i.e., S.R.N., S.C.M., and the Health Visitor's Certificate) with administrative experience, for the above appointment.

Application forms, details of salary scale and conditions of appointment, from Medical Officer of Health, Public Health Department, Victoria Street, Blackburn, to whom applications must be returned not later than 6th May, 1961.

FRANK SQUIRES,
Town Clerk.
(2685)

BUCKINGHAMSHIRE COUNTY COUNCIL

APPOINTMENT OF HEALTH VISITORS

Applications are invited from qualified Health Visitors for posts in the Aylesbury, High Wycombe and Slough areas.

With the expansion of the Health Visiting Service, steps have been taken to decrease the case loads and to use ancillary staff within the service to enable Health Visitors with initiative to widen the scope of their work.

Salary in accordance with National Whitley Scale. Appointments are superannuable and subject to medical examination.

Forms of application obtainable from the County Medical Officer, County Health Department, County Offices, Aylesbury, to whom they should be returned by 13th May, 1961.
(2695)

CAERNARVONSHIRE COUNTY COUNCIL

District Nurse-Midwives required. District training an advantage:
Rhostryfan—a rural area near Caernarvon. House available.
Caernarvon Area. Mainly relief work.
Penygroes—urban and rural area. One immediate vacancy; other vacancy later—would suit friends.

County Council cars available or allowance for own car; and Whitley Council salary scale applicable.

Further particulars and application form obtainable from the County Medical Officer of Health, County Offices, Caernarvon, returnable before the 29th April, 1961.

MR/NJ.
10.4.61.
(2513)

CITY OF MANCHESTER

HEALTH DEPARTMENT

Senior Queen's District Nurse (resident or non-resident) required at the Harpurhey District Training Home (general nursing only). Salary scale £604 to £814 per annum, less emoluments £195 per annum if resident.

Queen's District and State Registered Nurses (resident or non-resident) for vacancies at the above Training Home. N.M.C. salary scales.

Application forms obtainable from the Medical Officer of Health, Town Hall, Manchester, 2.
(2525)

S.S.A.F.A.
SOLDIERS', SAILORS' AND AIRMEN'S FAMILIES ASSOCIATION
Overseas Nursing Service

Vacancies in the Middle East. Interesting posts for **S.R.N., S.C.M.,** with either/and/or H.V., Q.I.D.N. Certificate. Public Health Nursing undertaken among families of British Servicemen.

Apply Principal Nursing Officer, 23 Queen Anne's Gate, S.W.1. (2311)

PEMBROKESHIRE COUNTY COUNCIL
MILFORD HAVEN AND HAKIN

Two **District Nurse/Midwives** required for mid-June. Large or small flat available, furnished or unfurnished. Would suit friends. Car or car allowance will be provided. Vacancies caused by marriage.

Application forms obtainable from County Medical Officer, County Health Department, 23 Hill Street, Haverfordwest. (2454)

LINCOLNSHIRE (PARTS OF HOLLAND)
(In membership with the Queen's Institute of District Nursing)

Applications are invited for the post of **District Nurse/Midwife** for the Crowland area. New bungalow, rent unfurnished £62.5.0. per annum or furnished, rent £108 per annum. Ability to drive a car essential. Car provided or allowance paid for own car. Assistance with removal expenses. Salary and conditions of service according to Whitley Council recommendations.

Application forms and further particulars obtainable from the County Medical Officer, County Hall, Boston, Lincs. (2541)

COUNTY BOROUGH OF WEST BROMWICH
HEALTH DEPARTMENT
APPOINTMENT OF MUNICIPAL MIDWIFE

Applications invited from State Certified Midwives for above appointment. House and car allowance available. Night rota scheme.

Application forms from the Medical Officer of Health, 2 Lodge Road, West Bromwich, and should be returned to him by the 1st May, 1961. (2550)

HOSPITAL AND OTHER NURSING VACANCIES

GOVERNMENT OF WESTERN NIGERIA

VACANCY FOR MATRON GRADE II

Applications are invited for the post of **Matron Grade II.**

Qualifications. Applicants must have the S.R.N., S.R.M.N. and at least ten years' post-graduate experience of which at least five years should have been in mental hospitals.

Duties: General supervision of the hospital, including wards, theatre and Special treatment units, kitchen and laundry and stores. Supervision of the practical training of both male and female probationers and the allocation of all female staff.

Conditions of appointment. On contract for one tour of 15-24 months in the first instance. Salary is between £1,410-£1,554 per annum, according to experience since qualifying. In addition gratuity is paid at the rate of £37.10.0. for each completed three months' satisfactory service. Free first-class passage for officer on first appointment, and when proceeding on leave; free medical treatment for officer. Accommodation is provided at low rental.

Method of application. Application should be completed in quadruplicate on the prescribed form obtainable from the Official Secretary (Recruitment Branch), Office of the Agent-General for Western Nigeria, 178-202 Great Portland Street, London, W.1, from whom further particulars may also be obtained.

Closing date: 12th May, 1961.

(2577)

HAILSHAM HOSPITAL
MANAGEMENT COMMITTEE

Applications are invited for the post of **Matron at Laughton Lodge Hospital, Laughton, Nr. Lewes, Sussex.** This is a modern hospital for the mentally sub-normal and has 180 beds, the patients' villas being built in 1938.

Salary £877 x £31 (3) x £32 (2)—£1,034 p.a. Attractive flat.

Applications, stating age, qualifications, and previous experience, and enclosing the names of two referees, to reach the Group Secretary, Hellingly Hospital, Hailsham, Sussex, within ten days of the appearance of this advertisement. (2593)

PLEASE MENTION "NURSING TIMES" WHEN ANSWERING ITS ADVERTISEMENTS

EDINBURGH AND SOUTH-EAST REGION OF SCOTLAND

NURSING STAFF VACANCIES

STRATHEDEN HOSPITAL, CUPAR, FIFE

(1,025 beds; 500/599 female)

DEPUTY MATRON

Applications are invited for the post of **DEPUTY MATRON** from Registered General and Mental Nurses, for this progressive hospital with Theatre, X-ray and modern Psychiatric Unit. The hospital is a Training School for the Mental Register.

Salary £877 x £31 (2) x £32 (2) to £1,003, less £240 for residential emoluments.

Applications, stating age, qualifications, experience, with names of three referees, to Matron.

LIBERTON HOSPITAL
LASSWADE ROAD, EDINBURGH

(60 beds)

ASSISTANT MATRON

Applications are invited for the post of **ASSISTANT MATRON** which becomes vacant 1st July, 1961. The hospital participates in Group Scheme for training Pupil Assistant Nurses. At present there is a complement of 60 chronic sick beds, but approval has geen given to extend the hospital to provide for an additional 60 long-stay beds and 30 rehabilitation beds.

Salary (on present bed complement): £788 x £31 (2) x £32 (2) to £914 per annum, less £230 for residential emoluments.

Applications, with details of age, qualifications and experience, and giving names of three referees, to the Matron not later than 21st April, 1961.

NURSE TUTORS:

VICTORIA HOSPITAL, Kirkcaldy, Fife. 237 beds. One vacancy for Registered Nurse Tutor and one vacancy for Registered General Nurse interested in teaching. Opportunity for interested applicant to take Nurse Tutor's Course at a future date. New teaching department will open shortly.

ADMINISTRATIVE SISTER:

VICTORIA HOSPITAL, Kirkcaldy, Fife. 237 beds. For general administrative duties, from Matron's Office.

THEATRE SISTERS:

ROYAL INFIRMARY OF EDINBURGH, Edinburgh. 1,034 beds. One required for Neuro-surgical Theatre, and one for Ophthalmic Theatre.

PRINCESS MARGARET ROSE ORTHOPAEDIC HOSPITAL, Fairmilehead, Edinburgh. 274 beds. Resident or non-resident post.

SISTER:

VICTORIA HOSPITAL, Kirkcaldy, Fife. 237 beds. Sister required for Out-patient Department for busy Diabetic Unit. Experience in this work not essential, as training will be given. Resident or non-resident post.

POST-REGISTRATION COURSES:

BANGOUR GENERAL HOSPITAL, Broxburn, West Lothian. 642 beds. Hospital certificate of proficiency offered on satisfactory completion of six months' course in Plastic and Maxillo Facial Nursing. Experience in wards and theatres. Salary as Staff Nurse.

PUPIL MIDWIVES:

BANGOUR GENERAL HOSPITAL, Broxburn, West Lothian. 642 beds. Two vacancies for Part II Midwifery Training, commencing 1st June, 1961.

Whitley Council salary scales and conditions of service will apply to the above appointments.

Applications, stating age, qualifications and experience and names of two referees, to be submitted to the Matron of the respective hospital for the above vacancies, unless otherwise stated.

Particulars of Nurse Training Schools and Ward Sister, Staff Nurse and S.E.A.N. vacancies may be obtained from the Regional Nursing Officer, South-Eastern Regional Hospital Board, Scotland, 11 Drumsheugh Gardens, Edinburgh, 3. (41)

PUBLIC HEALTH VACANCIES—Continued

SALOP COUNTY COUNCIL

Applications are invited for the post of **Health Visitor** in the Oakengates Urban District, which will become vacant, due to retirement, at the end of May, 1961.

Small unfurnished flat available over the clinic, and the use of a car has been authorised. Whitley Council salary and conditions of service.

Application forms and further details obtainable from:

T. S. HALL,
County Medical Officer of Health.

County Health Office,
College Hill,
Shrewsbury. (2427)

WEST SUSSEX COUNTY COUNCIL

CRAWLEY GROUP ADVISER

Applications are invited from Health Visitors with wide experience in all aspects of community care. Accommodation available. Car provided or allowance in lieu.

Further details and application forms available from County Medical Officer, County Hall, Chichester. Completed application forms to be returned by 1st May, 1961.

T. C. HAYWARD,
Clerk of the County Council.
(2491)

ST. JOHN'S HOSPITAL
HALIFAX

Applications are invited for the **Second Assistant Matron** of the above which has 382 beds for geriatric and 173 beds for cases accommodated of the Local Authority. The responsi of the post include duties of Home Sister the salary will be that applicable Departmental Sister.

Applications, stating age and exp with names and addresses of two to be forwarded to the Matron, from further particulars may be obtained.

THE NATIONAL HEART HOSPITAL
WESTMORELAND STREET
LONDON, W.1

Vacancies will arise shortly at this Post-graduate Teaching Hospital, with is associated the Institute of Cardiolo **two Assistant Matrons** as follows:

Westmoreland St., W.1.—Main hos providing 81 beds, on completion of exte for medical and surgical cases.

Maids Moreton, Buckingham — branch, with 35 beds, situated in pleasant country surroundings, one mile Buckingham.

Good administrative experience Salary scale for both posts £788-£914, £230 p.a. for residence.

Apply, with full details of qualifi and experience, and names of three ref to the House Governor, National Heart pital, Westmoreland St., London, W.1, 28th April, 1961.

ST. MARY'S HOSPITAL
SAMARITAN HOSPITAL FOR WOM
and
WESTERN OPHTHALMIC HOSPITA
MARYLEBONE ROAD, LONDON, N.W.
(90 Gynaecological and 58 Ophthalm beds)

ASSISTANT MATRON

S.R.N. Ophthalmic experience The administrative staff includes a D Matron and one other Assistant M The post is suitable for gaining admini experience. Salary scale £788-£914, £230 per annum for board and residence. post will become vacant on the 1st 1961.

Application forms from the Matron.

SOUTH WEST MIDDLESEX
HOSPITAL MANAGEMENT COMMITT
KING EDWARD MEMORIAL HOSPI
CLAYPONDS WING

Applications are invited for post of **dent Assistant Matron.** Hospital within reach of London. 137 beds—Orthopaedic general surgical cases and geriatrics. scale £788-£914. Residential charge £2

Applications, stating age, qualifica experience and names of three referees, Group Secretary, South West Middlese pital Management Committee, West Midd Hospital, Isleworth, Middlesex, by 9th 1961.

KENT COUNTY COUNCIL

require an **Assistant Matron** at Willett Kemnal Road, Chislehurst, a newly Home, incorporating latest facilities for of 50 physically infirm old people. C dates must be S.R.N. or S.E.A.N. £600-£660 a year, plus £50 for nu qualification and a special allowance of Charge for emoluments £135.

Applications to County Medical Of County Hall, Maidstone.

THE HOSPITAL FOR
SICK CHILDREN
(FLEMING MEMORIAL)
GREAT NORTH ROAD
NEWCASTLE UPON TYNE, 2

Assistant Matron, S.R.N., R.S.C.N. quired for the above hospital which training school for Sick Children's No The appointment will become vacant September, 1961.

Applications, giving full particulars naming two referees, should reach the G Secretary, Newcastle upon Tyne Hos Management Committee, Newcastle Ge Hospital, Westgate Road, Newcastle Tyne, 4, not later than the 6th May,

THE UNITED LIVERPOOL HOSPITALS

Applications are invited from persons suitable experience for the post of **Tutor in Sole Charge** at the St. Paul's Hospital (116 beds), which is one of teaching hospitals forming The United pool Hospitals. The hospital is recog as a Training School for the Ophthalmic ing Diploma and in conjunction with ge hospitals in the group, as a Training in both General and Ophthalmic nursing

The terms and conditions of service accordance with the Nurses' and Midw Whitley Council recommendations and appointment is subject to the provisions the National Health Service (Superannuat Regulations. The salary for a Regis Nurse Tutor is £872 x £31 (2) x £32 £968 per annum and there is a deduction £240 per annum for residence.

Applications, stating age, qualifications experience together with the names of referees, should reach the Secretary, United Liverpool Hospitals, 80 Rodney Liverpool, 1, by 3rd May, 1961.

PUBLIC HEALTH VACANCIES—Continued

COUNTY BOROUGH OF SOUTHEND-ON-SEA
Health Visitor and School Nurse

Applications are invited for appointment as health visitor and school nurse.

Full integration of health, school health and welfare functions in one department.

Whitley Council salary and conditions of service.

Five-day week.

Good opportunities for health education.

Arrangements for payment of removal expenses.

Forms of application from the Medical Officer of Health, Municipal Health Centre, Warrior Square, Southend-on-Sea.

ARCHIBALD GLEN,
Town Clerk. (2407)

WARWICKSHIRE COUNTY COUNCIL
DEPUTY AREA NURSING OFFICER

Applications are invited for the appointment of **Deputy Area Nursing Officer** in the Central Area (office at Leamington Spa). Salary scale £814 x £31 to £876 x £32 to £940.

The officer appointed will be required to undertake relief duties and to assist in the administration of midwifery, general nursing, health visiting and school nursing.

The appointment will be subject to the Local Government Superannuation Acts, 1937-1953, and to the production of a satisfactory medical certificate.

Furnished or unfurnished accommodation available and consideration will be given to the granting of financial assistance towards removal expenses.

Full particulars and application forms (which must be returned by the 17th May, 1961) can be obtained from the County Medical Officer of Health, Shire Hall, Warwick.

L. EDGAR STEPHENS,
Clerk of the Council.

Shire Hall,
Warwick.
April, 1961. (2666)

ESSEX COUNTY COUNCIL

Health Visitor required within Mid-Essex Health Area on Essex-Cambridge border. Car driver essential.

Application form from Area Medical Officer, 75 Springfield Road, Chelmsford. (2692)

CLASSIFIED ADVERTISEMENTS—Continued on Page xxix

CANADA

OPPORTUNITIES FOR NURSING SERVICES
at
THE OTTAWA CIVIC HOSPITAL
OTTAWA, CANADA

(1,300-bed capacity including new 300-bed addition).

A modern active treatment and teaching hospital with up-to-date operating room suite.

—MATERNITY DIVISION
—PSYCHIATRIC DEPARTMENT
—MEDICAL, SURGICAL AND PAEDIATRIC UNITS

—♦—

Good personnel policies.
Salary allowances for experience and recognized post-graduate courses.
Living accommodation available, until residence established.

—♦—

Apply:— **Dept. O.C.H.,**
National Employment Service of Canada,
61, Green Street, London, W.1.

THREADWORMS
AND ROUNDWORMS

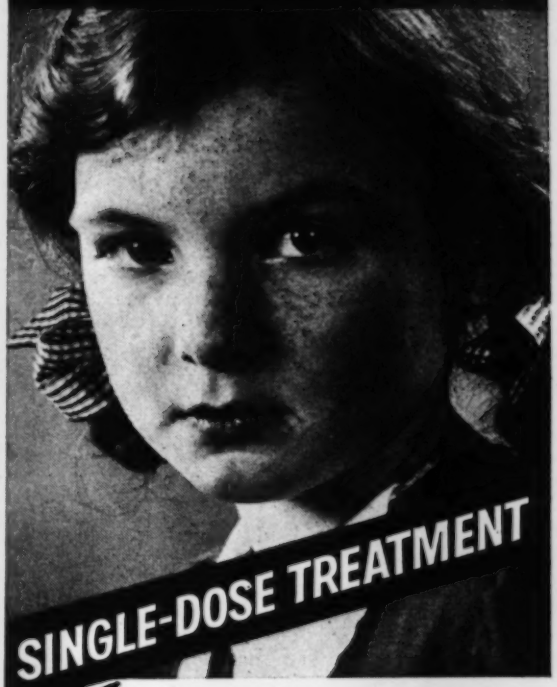

1. A single dose of Pripsen is effective for both threadworms and roundworms.
2. The palatable granules are readily accepted by children.
3. For threadworms, Pripsen in a single dose replaces the usual seven-day treatment.
4. The dose can be given under supervision, thus avoiding any risk of treatment not being carried out.
5. No extra laxative is required.
6. Pripsen is not a dye, and therefore is non-staining.

"With its high cure-rate, lack of toxicity, ease of administration, and simplicity of dosage, we regard pripsen as, at present, the remedy of choice for enterobiasis."—Lancet, 1960, 1, 256.

Pripsen
REGD
GRANULES

PIPERAZINE PHOSPHATE WITH STANDARDIZED SENNA (SENOKOT)

Tube of 10 G.: one full dose.
Tin of 450 G. (1 lb.): 45 full doses.

WL WESTMINSTER LABORATORIES LTD., LONDON, N.W.1

EPR/8

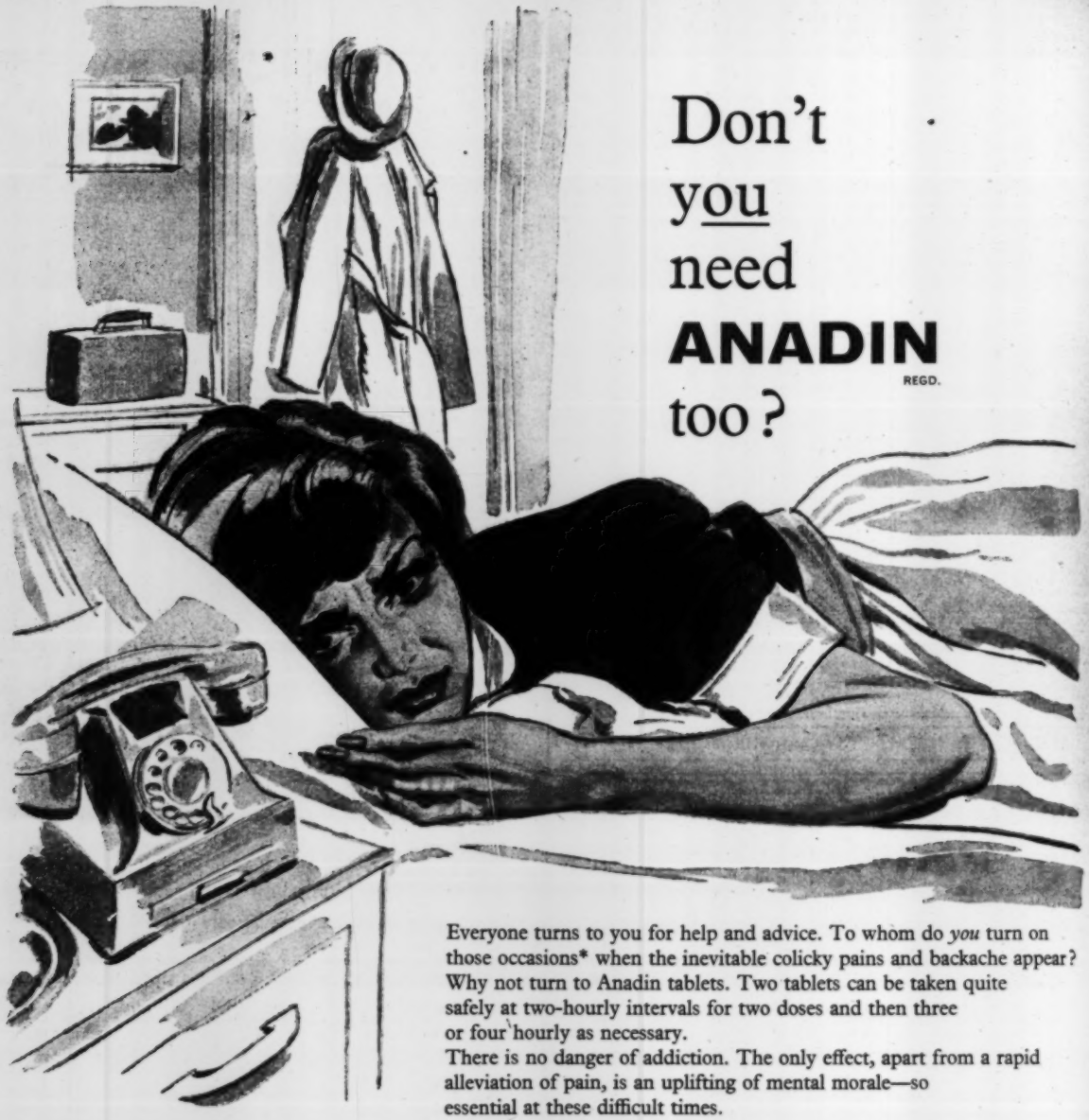

Don't you need ANADIN REGD. too?

Everyone turns to you for help and advice. To whom do *you* turn on those occasions* when the inevitable colicky pains and backache appear? Why not turn to Anadin tablets. Two tablets can be taken quite safely at two-hourly intervals for two doses and then three or four hourly as necessary.

There is no danger of addiction. The only effect, apart from a rapid alleviation of pain, is an uplifting of mental morale—so essential at these difficult times.

* *It has been reliably computed that the incidence of dysmenorrhoea in the Nursing Profession as a whole is higher than in any other section of the population.*

Nothing acts faster than

INTERNATIONAL CHEMICAL CO., LTD., CHENIES ST., LONDON, W.C.1.

FRIDAY, APRIL 21, 1961

Official Journal of the Royal College of Nursing

Macmillan & Co. Ltd.
St. Martin's Street,
London, W.C.2
WHI 4757 (Editorial)

EDITOR:
PEGGY D. NUTTALL,
S.R.N., M.C.S.P.
(TEACHER'S CERTIFICATE)

NURSING TIMES

Knutsford House, a block of 41 modern self-contained and beautifully furnished flats, was opened in May 1957 and provides rented accommodation for trained nursing staff of the London Hospital.

Contents

FLATS FOR NURSES?, 483
BOARD OF DIRECTORS' MEETING ICN, WELLINGTON, 485
CONGRESS CABLES FROM MELBOURNE, 485
DIET THERAPY AND THE NURSE:
DIETITIAN'S VIEWPOINT, 486
WARD SISTER'S VIEWPOINT, 489
ROYAL HALIFAX INFIRMARY, 490
LOCAL GOVERNMENT HEALTH NEWS, 491
AMPUTATION OF ALL TOES, 492
TODAY'S DRUGS, 495
TALKING POINT, 496
PUBLIC HEALTH NURSING IN CORNWALL, 497
STILL 'TALKING IT OUT'—2, 501
LETTERS TO THE EDITOR, 504
THE TRAINING OF PUPIL NURSES, 505
CANDIDATES' POLICIES, CENTRAL REPRESENTATIVE COUNCIL, SNA, 507
HERE AND THERE, 508
ROYAL COLLEGE OF NURSING NEWS, 510
NURSING TIMES TENNIS TOURNAMENT DRAW, 511

Flats for Nurses?

SHOULD FLATS be made available for nurses and other hospital staff so that they can live an independent existence instead of being forced to live in a nurses home or similar building with communal facilities?

This question will be discussed at the annual meeting of the Association of Hospital Management Committees in June; it is the subject of a resolution by the Lambeth HMC.

It seems likely that a hospital in a busy city able to offer rentable accommodation to all its staff in flats of various sizes might well find an end to its staff shortages. The practice is not unknown in other countries and, on a small scale, it is carried out in several London hospitals. Apart from the fact that housing is still a national problem, numbers of older hospital sisters are being forced to give up their employment in order to look after elderly relatives.

The recent Ministry building notes on Accommodation for Nursing Staff* suggested that ward sisters should be given a bed-sitting-room 140 feet square. This means that a mature woman, in a professional, responsible position, will be expected to live (and presumably entertain her friends) in one room, 10 ft. by 14 ft. Admittedly she will be able to take her meals, when off duty, in the hospital dining-room, but this can hardly be described as living an independent life.

If she could live in a flat at an economic rent (and where she could, if necessary, bring an elderly parent to live) she might be a more contented and happier woman, quite possibly save the State the care of a geriatric patient and at the same time pursue her own career usefully.

The problem of the care of the elderly is one that affects the spinsters of this country perhaps more than any other group of people; there can be few matrons who have not lost valued hospital sisters because they have had to go home to look after relatives. With suitable accommodation available on the spot such losses might well be avoided.

The hospital service seems unable, at present, to compete in conditions of service with many other occupations. For the medical and nursing staff, whose prime responsibility the 24-hour service is, the availability of accommodation at an economic rent might well make a great difference to its attraction. It has been estimated that subsidized nursing accommodation costs the country about £6 million a year. The nurses homes that are half empty (but must be heated and kept in order) show that the trend is towards non-residence. But in big cities it is still too difficult and too costly for many. Rentable accommodation may well be the answer.

**Hospital Building No. 7. HMSO, 1s. 3d. (See 'Nursing Times', February 10.)*

News and Comment

At the meeting of the **Nurses and Midwives Whitley Council** on April 11, the Management Side rejected the Negotiating Committee's proposals for improved salaries for assistant matrons/assistant chief male nurses and senior assistant matrons/senior assistant chief male nurses in psychiatric hospitals. The Negotiating Committee is to seek the advice of the full Staff Side on future action.

Stop Press—Melbourne

MLLE ALICE CLAMAGERAN, president of the French Nurses' Association, has been elected the new President of ICN. As expected, great controversy centred at the ICN Congress on the interpretation of 'a professional nurse' eligible for membership of ICN. UK firmly opposed the amendment which asked for all members to have had a general training; both Miss Powell and Miss Udell spoke against the amendment referring to the years of devoted service that had been given here by nurses on specialized parts of the Register. The UK was unwilling to deny these nurses full membership of ICN. New Zealand and India supported UK. Miss Ruth Sleeper submitted an addendum that the whole question be deferred until the Education Committee had fully investigated the extent of the problem. The discussion continued in a tense atmosphere and the amendment was finally carried with a footnote that 'after 1965 all nurses qualifying be expected to have had a generalized training.' The president said that this footnote nullified the Helsinki resolution. At present countries with specialized trainings can retain full membership.

The Census in Hospitals

THE 16TH CENSUS OF GREAT BRITAIN will take place at midnight on Sunday, April 23. Responsibility for completing the forms in hospitals will rest with the 'chief resident officer or other person for the time being in charge of each hospital', even though the work may be delegated. Circular (HM (61) 26) will help hospitals deal with the census forms.

The Queen Mother talking to a patient when she opened Inverforth House, the new hospital of the Industrial Orthopaedic Society.

Committee on the Nursing Profession

THE WELSH RHB's committee to investigate the recruitment and status of nurses and midwives under the chairmanship of Mr. C. N. D. Cole, director of the *Western Mail and Echo*, has set up four working subcommittees. Meanwhile the Confederation of Health Service Employees (which, of course, has representation on the Staff Side of the Whitley Council and on the Negotiating Committee) has declared its intention of asking for a Royal Commission at the next TUC Congress.

The Drift from Hospitals

A LEADING ARTICLE in *The Times*, on the treatment of mothers during childbirth, was criticized last week by Miss E. I. O. Adamson, matron of the Western General Hospital, Edinburgh, in a letter to that paper. 'Everyone will agree', she wrote, '. . . that there is room for improvement . . . but the sweeping criticism with which this matter has been publicized is unlikely to provide a panacea.' The article, Miss Adamson said, failed to give the other side of the picture which shows nurses attempting to deal with heavy spells of work under conditions often as outdated as the 'dead hand of hospital routine'. 'Today's attack should be coupled with the problem of staffing . . . The drift away from hospitals, as well as maternity units, is in urgent need of investigation if patients are to fare, in the hands of qualified nurses, even as badly as described in your article.'

Hospital Planning

MRS. JEAN HEYWARD, S.R.N., R.M.N., has been appointed part-time nursing officer on hospital planning and equipment at the Ministry of Health from early July. Until recently Mrs. Heyward was with the Division of Architectural Studies, Nuffield Provincial Hospital Trust, taking part in research of 'the nursing function'. She was an inspector of training schools (mental nursing) to the General Nursing Council before going to the Nuffield Trust in 1951 where she was closely associated with planning and development of the experimental hospital units in Scotland and Belfast.

12th QUADRENNIAL CONGRESS, ICN

BOARD OF DIRECTORS' MEETING, WELLINGTON

FOR THREE DAYS members of the ICN Board of Directors, representing 30 national nurses' associations, met in conference to discuss some of the major matters calling for action and decision in Melbourne.

Dues

The supportive attitude expressed when an increase in the *per capita* dues was suggested gave encouragement that the plans envisaged for extending the services of ICN were realistic and valuable. The smaller member associations declared their intention of contributing the full amount.

Membership

Thirteen national nurses' associations had applied for membership, reported Miss Eli Magnussen (Denmark) and she recommended their acceptance by the Grand Council in Melbourne.

International Student Nurses Unit

For the first time applications for membership to the International Student Nurses Unit were received: three countries had applied and these would be recommended for acceptance.

Nursing Service Division

Miss Frances Beck spoke of the concern in many areas suffering from the shortage of nurses over the employment of nursing auxiliary personnel and the selection of duties appropriate to their skill and instruction. 'Basic nursing care is still the essence of nursing service', declared Miss Beck.

Florence Nightingale Education Division

The report presented by Miss Ellen Broe, director, indicated the ever-widening concern that nursing education should be the best possible preparation for nurses to meet the needs of nursing service, both today and in the future. This entailed constant study and research. International seminars were proving of great value and interest and the recent seminar on research in Delhi had been of far-reaching importance. Headquarters provided an advisory and consultative service which was being more and more widely used. Nurses from six countries served on the education committee; being in widely separated areas of the world each could make a valuable contribution in assisting education projects adapted to the special needs of each region.

CONGRESS CABLES FROM MELBOURNE

SUNDAY, APRIL 16, in brilliant sunshine, saw 2,000 nurses attend a special service at the Anglican Cathedral of St. Paul in Melbourne. At the same time 1,000 nurses were attending Mass at the nearby Roman Catholic Cathedral Church of St. Patrick.

At St. Paul's the lesson was read by Miss Agnes Ohlson, president, ICN, and Miss Daisy Bridges read the International Code of Nursing Ethics.

The Archbishop of Melbourne, the Most Rev. Frank Woods, preached the sermon, taking for his text 'I am among you as he that serveth.' The lead given to nurses by Florence Nightingale had recalled the world to a sense of vocation and reaffirmed the importance of the foundation of a good character in any training. The Archbishop ended by saying that the standards of nursing could only be guaranteed by those prepared to serve.

On Monday morning, after greetings by Miss Ohlson, the Congress was opened by Sir Dallas Brooke, in the presence of many distinguished visitors. Miss Gladys Schott, welcoming members, reminded them of the history of this young country and its links with Florence Nightingale and the Nightingale Training School.

An impressive ceremony—a roll call of the 44 countries' delegates—followed in the afternoon. It was announced that two items on the Grand Council agenda were to be withdrawn. They were the one referring to the proposed conference of nursing journal editors and the one regarding the method by which the consent of candidates is obtained in connection with nominations for ICN officers and members of standing committees.

As we go to press the Congress is still going on; next week we shall be publishing further news and some of the many tributes that, throughout the whole week, have been paid to Miss D. C. Bridges, C.B.E., who will be retiring at the end of the Congress as general secretary of the ICN.

Parliament House, Melbourne.

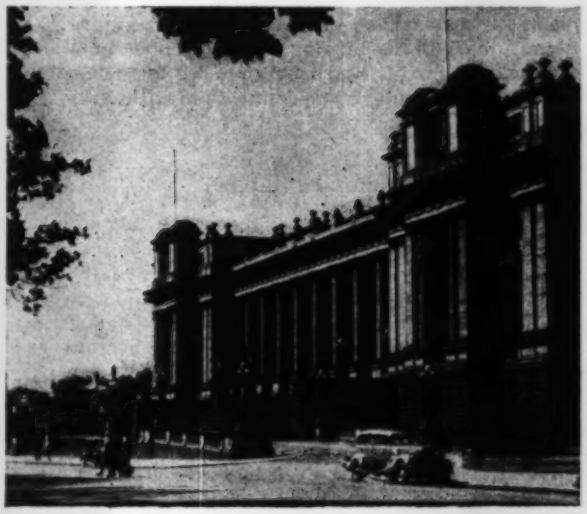

Diet Therapy and the Nurse

Dietitian's Viewpoint

M. E. CAREY, B.Sc., London University Academic Postgraduate Diploma in Dietetics, Chief Dietitian, St. George's Hospital, London

Diets are not something extra; they replace what the patient would have anyway, namely food. In this article a dietitian and a ward sister discuss dietetics from the angle of the nurse as well as the patient.

IT IS REGRETTABLE that the development of dietetics as a special subject has in many cases tended to take therapy outside the immediate province of many nurses. It may be argued that if dietetics has become a speciality, then it can be left to those who wish to specialize; yet good nutrition is one of the foundations of good health, and nutritional knowledge can benefit the nurse personally, and in her ability to advise others in the right choice of foods. It is all too easy for a nurse in training to feel that the whys and wherefores of dietetics in the ward are not her direct concern, but later in her career she may work at another hospital where, in the absence of any special dietetic service, she is expected to cope and to provide all the necessary liaison between doctor, patient and caterer.

The dietetic treatment of in-patients has many aspects: therapy, with its scientific background; catering, implying the provision of varied, appetizing meals at reasonable cost; and last but by no means least, the need of patients for a diet which is suited to the individual.

A very few hospitals have a complete dietetic service, run by a highly organized dietetic department, in which all responsibility for the provision and service of meals to patients on special diets is taken out of the hands of the nursing staff. Many other hospitals are without a dietetic department or without even the advice of a dietitian, so that provision and service of meals for special diet patients in these hospitals is the responsibility of the nursing staff, who must be able to tell the caterer exactly what is required for each special diet. Most hospitals in this country are without dietetic advice.

Dietetics—a Specialized Subject

Earlier in this century, the special feeding of a sick patient was regarded as almost exclusively the province of the doctor and nurse. Great increase in nutritional knowledge, and its subsequent application to diet therapy, resulted in the development of dietetics as a specialized subject, and posed the problem of *who* was going to interpret this new knowledge for the benefit of the patient. This would be carried out most successfully by someone with a blend of medical, catering and scientific knowledge, with the ability to correlate these different aspects and to teach basic nutrition.

Since 1936, when the British Dietetic Association was formed, the types of courses open to student dietitians have reflected the different aspects of the work. Short courses have been available to people who are already qualified in nursing, science, nutrition, domestic science or catering. Recently, integrated courses have been introduced in which training can be taken in three to four years, in place of the four to four-and-a-half years required for the two-part courses. It has not yet proved possible to have one national course of training in dietetics, although this may come in the future.

The Patient's—and the Nurse's—Angle

The system of in-patient dietetics whereby literally everything needed is sent ready prepared from the dietetic department labelled for the individual patient does ensure that, in so far as is humanly possible, the patient actually receives what has been ordered. On the other hand, special diets from the nursing angle cease to be regarded as a simple modification of normal nutrition, part of the treatment of a specific disease, and can all too easily become 'what the diet kitchen has sent,' something to be given to the patient, much as tablets and mouthwashes are given.

At the other extreme, in hospitals with no specialized dietetic advice, the nursing staff may be left with such problems as interpreting the doctor's instructions from calories or milligrams into acceptable dishes for the individual; giving the necessary information to the caterer, seeing that the expected dishes arrive and are eaten; and in some cases teaching some elementary nutrition to patients and adapting the diet for the patient to follow at home. All this is no easy matter, and can often be complicated by medical staff who are expert in their own field, but may not be practical cooks, and sometimes cannot visualize what the diets they order mean in terms of food on the plate of an individual patient, or the difficulties which may be

encountered by some outpatients—for example, elderly people living alone—who need to follow some modified diet.

Caterers, too, may not always be interested in or sympathetic to dietetic problems. To someone who is used to thinking in terms of gallons and cwts., and battling with a tight food budget, it does not always seem very important whether a dish for just a few patients is cooked with or without salt or with or without sugar.

It may be thought that one solution to the problem of in-patient dietetics in a small hospital would be for catering officers to be trained in dietetics. This has indeed been put into practice. A course has recently been organized specifically to train dietitian catering officers, but it is as yet too soon to evaluate the results. Courses are also available for students qualified in institutional management.

Integrating Special and Ordinary Diets

One advantage in the post of dietitian catering officer in a small hospital is that it can cut out unnecessary overlap between 'ordinary diets' and 'special diets'. It appears unnecessary and wasteful for two kitchens both to produce certain foods, when the ordinary menu could have been adapted. In new hospitals integration of special and ordinary diets could cut out overlap, but in many existing kitchens there is neither the space nor the equipment to cope with both ordinary diet and modified diets. There are advantages too in a separately organized diet kitchen as a means of teaching practical dietetics to interested students, but at the same time it is all too easy to fall into the error of producing not only special but unnecessarily elaborate diets.

A reprint of the articles on DIVINE HEALING published in the *NURSING TIMES* is available, price 1s. 8d. including postage, from the Manager, *Nursing Times*, Macmillan and Co. Ltd., St. Martin's Street, W.C.2.

Advising, Supervising and Teaching

At the present time the supply of dietitians lags far behind the demand, and it is unlikely that this position will change in the near future. In the interests of the patient it is necessary for available information to be spread as widely as possible. One way for this to be carried out would be for dietitians to concentrate on the wider aspects of their work within the hospital, teaching both normal nutrition and dietetics to student nurses and acting in an advisory and supervisory capacity. It is all too easy for a dietitian to become fully occupied with the day-to-day running of the mechanics of special diet production at the expense of her wider potential value in a hospital, including outpatient work, teaching, and helping research. In the majority of acute general hospitals most patients remain for so short a time that it is necessary to take a balanced view between the need for a simple or elaborate inpatient menu, and the need for ample time to teach dietetic principles.

Therapeutic dietetics is essentially an application of the basic principles of normal nutrition modified to meet the particular needs of the individual patient. Consequently a study of normal nutrition in health should precede any study of dietary modifications in disease.

It is a pity that the term 'special diet' ever came into use; 'modified diet' would give a much truer picture of what is meant. Diet therapy is perhaps unique in that it is not something extra for the patient, but something *instead* of what he would have anyway, namely food. Consequently some patients expect special foods in a special

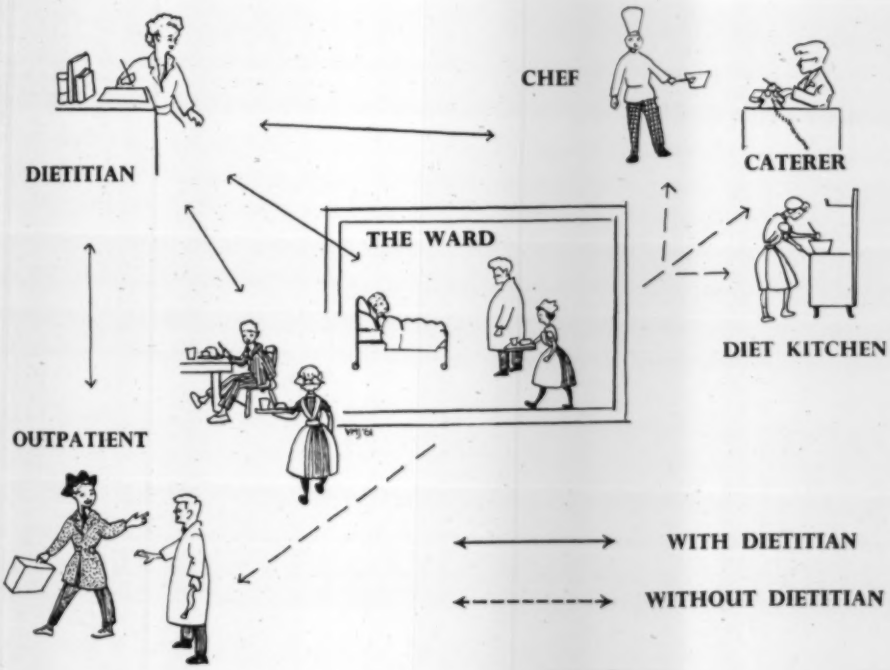

ST. GEORGE'S HOSPITAL GROUP
ROUTINE SPECIAL DIETS

		REDUCING					LOW SALT REDUCING			LOW SALT		LOW FAT		GASTRIC		LOW	GLUTEN	
		1500	1200	1000	800	600	250mg 1000	500mg 1000	500mg 800	500mg	250mg	40 g	20 g	I	II	RESIDUE	FREE	
BREAKFAST	PORRIDGE									SF ✓ OR	SF ✓ OR			✓s'd	✓s'd OR c'flake	s'd ✓ OR c'flake		SALT FREE CEREALS {SHREDDED WHEAT, PUFFED WHEAT, ENERGEN FLAKES}
	CEREAL (oz)	½								SF ✓	SF ✓	✓	✓					
	BREAD	2 sl	2 sl	2 sl	1 sl	3 E Rolls	2 sl SF	2 sl SF	1 sl SF	SF ✓	SF ✓	✓	✓	✓	✓	✓	✓ G FREE	
	MARMALADE									✓	✓	✓	✓	JELLY ✓	JELLY ✓	JELLY ✓	✓	
	FRUIT				GF	GF	GF		GF		GF		GF			X		GLUTEN FREE CEREALS {PUFFED RICE, CORN FLAKES}
	EGG } OR EXCHANGE	✓	✓	✓	✓	EGG	NIL	EGG	EGG	EGG	NIL	EGG	NIL	NIL	EGG	✓	EGG	
	MILK (oz)	7	2	2	2 Skim	2 Skim	2	2	2 Skim	5	4	✓	✓ Skim	✓	✓	✓	✓	
10 A.M.	BISCUITS (oz)	½																
	MILK (oz)	3½	3½	2	BLACK COFFEE BOVRIL DIABETIC SQUASH OR LEMON TEA		EDOSOL COFFEE	2	BLACK COFFEE LEMON TEA OR DIABETIC SQUASH	1 OR FRUIT JUICE	EDOSOL COFFEE OR FRUIT JUICE	✓ OR ✓	✓ Skim OR ✓	✓	✓	✓	✓	
LUNCH	MEAT	✓ LEAN	✓ LEAN	✓ LEAN	✓ LEAN	✓ LEAN	SF ✓ LEAN	SF ✓ LEAN	SF ✓ LEAN	✓ SF	✓ SF	✓ LEAN	✓ LEAN	TURMIX ✓	MINCE OR ✓ SLICE	MINCE OR ✓ SLICE	✓ G FREE	
	POTATO (oz)	3	3							✓ SF	✓ SF	✓	✓	MASH ✓	MASH ✓	MASH ✓	✓	
	VEG.	✓	✓	✓	✓	✓	SF ✓	SF ✓	SF ✓	✓ SF	✓ SF	✓	✓	✓ s'd	✓ s'd	✓ s'd	✓	
	VEG.	✓	✓	✓	✓	✓	SF ✓	SF ✓	SF ✓									
	FRUIT	✓	✓	✓	✓	✓	✓	✓	✓		✓ OR	✓ OR	✓ OR	JELLY OR ✓	✓ s'd OR JELLY OR ✓	✓ s'd OR JELLY OR ✓	✓ OR JELLY OR RICE	
	MILK PUDD.									✓	Edosol Pudd.	✓ Skim	✓ Skim					
TEA	MILK (oz)	2	2	2	2 Skim	2 Skim	2	2	2 Skim	1	1	✓	2	✓	✓	✓	✓	
	BREAD	2 sl	2 sl	1 sl	1 sl	3 E Rolls	1 sl SF	1 sl	1 sl	✓ SF	✓ SF	✓	✓	✓	✓	✓	✓	
	JAM											✓ OR	✓ OR	JELLY ✓	JELLY ✓	JELLY ✓ OR	✓ OR	
	CAKE/BISC.									✓ SF	✓ SF				✓ Plain	✓ Plain	✓ G FREE	
	SALAD	✓	✓	✓	✓	✓	SF ✓	SF ✓	SF ✓	OR ✓	OR ✓	✓	✓			X	OR ✓	
SUPPER	MEAT	✓ LEAN	✓ LEAN	✓ LEAN	✓ LEAN	✓ LEAN	SF ✓ LEAN	SF ✓ LEAN	SF ✓ LEAN	✓ SF	✓ SF	✓ LEAN	✓ LEAN	TURMIX ✓	MINCE OR ✓ SLICE	MINCE OR ✓ SLICE	✓ G FREE	
	POTATO	3	3							✓ SF	✓ SF	✓	✓	MASH ✓	MASH ✓	MASH ✓	✓	
	VEG.	✓	✓	✓	✓	✓	SF ✓	SF ✓	SF ✓	✓ SF	✓ SF	✓	✓	✓ s'd	✓ s'd	✓ s'd	✓	
	VEG.	✓	✓	✓	✓	✓	SF ✓	SF ✓	SF ✓									
	FRUIT	✓	✓	✓	✓	✓	✓	✓	✓	✓ OR EDOSOL PUDD.	✓ OR EDOSOL PUDD.	✓ OR ✓ Skim	✓ OR ✓ Skim	JELLY OR ✓	✓ s'd OR JELLY OR ✓	✓ s'd JELLY OR ✓	✓ OR JELLY OR RICE	
	MILK PUDD.																	
9 P.M.	BISCUIT (oz)	½																
	MILK	2	2	2	1 Skim	2 Skim	EDOSOL COFFEE	2	1 Skim	5	EDOSOL OR FRUIT JUICE	✓	✓ Skim	✓	✓	✓	✓	
DAILY	BUTTER (oz)	¾	½	½	¼	NIL	½ SF	½ SF	¼ SF	✓ SF	✓ SF	¼	NIL	✓	✓	✓	✓	

THIS CHART IS INTENDED ONLY AS A GUIDE AND DOES NOT GIVE EVERY ALTERNATIVE – IF IN DOUBT – PLEASE ASK

½ pt. and milk plus Skim milk

diet as a matter of course, and do not always appreciate that common or garden foods, appropriately chosen, can be a form of therapy. The idea that special diets should automatically include such items as chicken and sole dies hard.

At-a-glance Chart

The chart shown was recently brought into use at this hospital to facilitate dietetic service, and to show which foods are suitable for different types of diets. The chart is hung in all ward kitchens and is used in the PTS. Standardization of most of the types of diets helps to cut out unnecessary work, and the nurse can see at a glance that, for example, a patient on 1000-calorie diet should have one slice of bread for tea, or that a patient on a low-salt diet should have low-salt bread.

Staff immediately concerned with the dietetic welfare of patients are the doctor, nurse, caterer and, in those hospitals where she is to be found, the dietitian. The nurse is in a key position to correlate medical and catering aspects with the needs of the individual patient, provided that she is interested in, and has knowledge of, dietetics. This requires close liaison between dietitians and nursing staff, in those hospitals where dietetic advice is available.

BOOK REVIEWS

We are revising our lists of book reviewers. We should be glad to know of any nurses, specialists in their subjects and actively engaged in nursing, who would be prepared to undertake an occasional review of books on their particular subject.

Ward Sister's Viewpoint

VIVIEN M. JENKINSON, Ward Sister, St. George's Hospital, London

DIETS IN HOSPITAL are another bit of technical nursing which has changed enormously in the past 20 years. In 1940 nurses in hospital kitchens were making jelly and custard for the gastrics, weighing chilly potatoes for the diabetic, and putting out dollops of milk pudding for the low-residues.

Pre-packaged Service

Since then in the few hospitals fully equipped with a dietitian and a diet kitchen, we have swung to a pre-packaged service. Foods are prepared, served and labelled in the diet kitchen and sent down to the wards, for nurses and orderlies to carry to the patients.

Though this pre-packaged service may appear easier for the nurse, it has a lot of problems for her, too. For unlike a central syringe service, a central diet service must be acceptable to the individual patient's tastes, or the whole purpose of it is lost. And a nurse divorced from selecting, preparing and serving the food is quickly in trouble when the patient seeks her advice.

'Can I have some ice-cream? Is it all right for me to eat these sweets? Should I buy diabetic chocolate? Can I have fish instead of eggs? This patent, branded food—can I have it now? Of course, I can't afford this diet at home.'

These are the sort of problems which the patient poses to the nurse at his bedside.

Now it is easy for a nurse to know what she is doing. But if she is not actually doing it (even though she may have learnt it—and many of these questions are directed at a student nurse who has not yet 'done' her dietetics), the nurse will have great difficulty in helping the patient.

Easy Reference for Nurses

This is where the chart and the reference material of 'Do's and Don't's for Diets' come in. This material is available in the ward kitchens—right at the hub of ward meal service. It is of the greatest value to the nurse, faced as she is with the problem of serving several different diets at once. It shows her very clearly what each individual should have, and yet that all the special diets are merely a modification of the food served to the 'ordinary' patients. Thus, serving mid-morning coffee, it is easy to see who has skim milk, who has Edosol milk, and who must have a measured amount. Yet all have coffee. Thus comes the idea that patients don't get 'food or diet', but that food actually equals diet.

Without this material readily available the nurse, mistrusting her memory and knowledge, flies quickly to the telephone to seek the dietitian's advice—and the patient thinks 'Ah, she doesn't understand what my diet is; perhaps it has been wrong before.' But with this material, the nurse can work out the answers; together with the patient if desired, for this is an important part of his hospital stay if his dietary treatment is to be long-term therapy.

Royal Halifax Infirmary

Hospital on a hill, the Royal Halifax Infirmary. In the background, the Pennines.

THE ROYAL HALIFAX INFIRMARY (matron, Miss L. B. Gabbetis, S.R.N., S.C.M.) is a hospital on a hill, a steep hill which presented a challenge to its 19th century architects. They overcame the problem of keeping the wards on the level by building them on arches, like an aqueduct. Some of these arches have now been filled in to provide space for such departments as casualty and physiotherapy.

However, as can be seen in the picture on the right, the main corridor follows the slope of the hill. Pushing a trolley from the theatre to the wards can be uphill work indeed in these conditions.

The Infirmary was built in 1896, but the wards and departments are now being modernized, and our pictures show how the fireplaces and chimneys in the middle of the wards are being removed—this is being done from amenity funds, as the Ministry would not sanction Exchequer moneys being used for this purpose—the walls painted in pastel shades, and bed-curtains installed.

▲ *The steeply sloping main corridor*

Modernization of the wards. Before (left), *and after.*

A Ward Call System

A NEW WARD COMMUNICATIONS SYSTEM was shown to the press in London recently. It incorporates two-way speech between the patient and a nurse at a central console (a control board), a radio, a fire detection device, a bed light switch, staff location system and signal lamps, and a power point.

The bedside Telenurse equipment. The hand unit, with all the necessary controls, is hooked on to the locker. The patient is wearing special light-weight earphones; these are optional as a loudspeaker is incorporated in the unit, as well as a sensitive microphone.

The Telenurse equipment consists of a central console, a bed-head unit fixed to the wall, and a hand unit which plugs into the bed-head equipment and may be hooked to the locker. The hand unit may be used as a pillowphone, or with special light-weight earphones.

Two-way conversation can be initiated either by the patient or the nurse. A patient wishing to call a nurse operates a call switch which automatically lights a lamp, not only in the console, but also over all bedhead units. Should two patients call simultaneously the bedhead lights flash slowly. The same signal is set up by the patient operating the call switch twice in an emergency. The call switch automatically disconnects the loudspeaker from the radio and connects it to the intercom. The console light indicates to the nurse which patient is calling.

The Nuffield Nursing Homes Trust are planning to use the new equipment in their homes. It will be particularly useful in wards which are broken up into a number of rooms. Telenurse equipment is made by Sound Diffusion (Autothermatic) Ltd. of Portslade, Sussex.

Local Government Health News

Borough of St. Marylebone

Help for 'hard-up Gentlewomen' Do nurses come into the category of 'gentlewomen of small means'? If so they should be interested in the work of improvement, modernization and extension recently carried out at the 'Ladies' Home for Gentlewomen' at 41, Abbey Road, London, N.W.8. The cost of the work came to £31,783 11s. 11d. exactly. St. Marylebone Borough Council have decided to contribute £15,000 towards it.

Sheffield Corporation

Mental Hygiene Sheffield Maternity and Child Welfare Department has been paying increasing attention to the problems of mental hygiene in recent months. A new mental hygiene service has been established and comprises a mother and child clinic and a home visiting service by a team of selected health visitors. Clinics are held twice weekly. During October and November, 23 consultations took place and 12 additional interviews for further psychiatric advice were held. Most of the cases seen were in the very early stages when it was possible to adjust the parent-child relationship without special treatment.

Home visits are carried out by a team of health visitors trained in the psychology of human relationships by the senior medical officer for mental health assisted by the psychiatric social worker. The in-service training of these health visitors is already showing good results.

Borough of Burnley

Loan of Sick-room Requisites One of the services provided by Burnley Borough Council is the provision of sick-room requisites for patients being nursed at home. Despite the fact that the charges for this service are purely nominal, difficulty has been experienced in collecting payments in some cases.

The Council has decided that unless some attempt is made by borrowers to make these payments, the items loaned are to be withdrawn. The necessary arrangements for this action have been left in the hands of the medical officer of health and the chairman of health committee.

SURGERY

Amputation of all Toes

MICHAEL FLINT, M.B., B.S., F.R.C.S., and RODNEY SWEETNAM, M.B., B.Chir., F.R.C.S., The Institute of Orthopaedics, Royal National Orthopaedic Hospital, London and Stanmore

Fixed clawing of the toes due to rheumatoid arthritis, severe hallux valgus or pes cavus renders the toes useless for walking. A series of cases is described here where all the toes were amputated; 93 per cent. of the series were found to be very satisfactory.

FIXED CLAWING OF THE TOES with dorsal dislocation of the metatarso-phalangeal joints is often seen in patients with rheumatoid arthritis, pes cavus, and severe hallux valgus. It may cause much pain and restriction of activity. Some patients can be made comfortable by regular chiropody and the provision of special shoes, but often conservative measures are only partly successful, and a more radical approach to the problem is necessary.

Moderate fixed deformity of the toes can, of course, be corrected by arthrodesis of the interphalangeal joints or by one of the many operations that shorten the skeletal framework of the toe; but in the severely crippled foot with multiple metatarso-phalangeal dislocations and fixed deformities of the toes these minor procedures are often ineffective or disappointing.

Hoffmann (1912) introduced an operation to correct multiple toe deformities by excision of all the metatarsal heads through a single transverse plantar incision. He considered that the operation removed the force tending to displace the toes dorsally and so relieved pain and corrected deformity. Fowler (1957, 1959) described an operation using a dorsal approach. He advised removal of the bases of the proximal phalanges, refashioning of the metatarsal heads and excision of the painful callus under the prominent metatarsal heads.

Many surgeons, however, believe that there is no value in preserving stiff deformed functionless toes, and advise amputation in severe cases (Nissen, 1953; Pridie, 1959; Sayle-Creer, 1959).

Hendry (1959) has performed this amputation several hundred times with excellent results, and credit should be given to him for being among the first to draw attention to its merits. At the Birmingham meeting of the British Orthopaedic Association in 1938 he showed a small series of patients, all of whom were delighted with the relief of pain after amputation of all their toes. Although amputation of all the toes of a foot must be a widespread practice, we have been unable to find any other reference to a series of cases so treated. Certainly the operation was well known to the first generation of orthopaedic surgeons in this country. We have learnt from several sources that Sir Robert Jones frequently did the operation, and a patient upon whom he had operated many years before was shown at the Exeter meeting of the Royal Society of Medicine in 1937 by Mr. Norman Capener. Catterall and Oakley (1957) found a similar operation of great value in the treatment of gangrenous or infected toes in the diabetic ischaemic foot.

Recently we have had the opportunity of reviewing 47 amputations in 28 patients. Most were operated upon more than five years ago and the good results seem worth recording.

Technique of Operation

In this series the technique used was that described by Nissen (1957). The incision begins over the first metatarsal head and runs transversely across the dorsum

Fig. 1. *Fixed toe deformity with multiple metatarso-phalangeal dislocations.*

Reprinted from the 'Journal of Bone and Joint Surgery', British Number, February 1960, by courtesy of the editor and authors.

of the toes to the lateral border of the foot. After crossing the proximal phalanx of each toe, it dips down into the intervening web spaces, and in this way adequate skin flaps are assured. A similar incision is made on the plantar aspect and both are deepened to bone through which the extensor and flexor tendons and neurovascular bundles are divided, and each toe is disarticulated in turn. When all the toes have been disarticulated they are found to be joined together by a narrow bridge of skin from each web (Fig. 2). Any lateral or plantar prominence of the metatarsals is trimmed off and any evident rheumatoid cysts are removed. The wound is closed with interrupted sutures. The suture line comes to lie well dorsal to the pressure areas on the sole.

Fig. 2. *Toes after disarticulation—joined by narrow bridges of skin from base of webs.*

Post-operative Management

The pressure dressing is retained until the sutures are removed on the 10th day. When the wound is healed a special insole is provided (Fig. 4). This insole is covered with sponge rubber and incorporates a combined metatarsal and cavus support, together with a cork toe block faced with sponge rubber. Either ordinary or surgical shoes are worn, according to the width of the forefoot. A few patients have preferred normal shoes without insoles. We have found it important to provide shoes of full length; short surgical shoes made to fit the toeless feet are not only uncomfortable and unsightly, but lead to instability. The length and natural flexibility of the normal shoe seems to compensate for the stabilizing function of even grossly deformed toes, a factor easily forgotten when such toes are regarded as functionless. Catterall has used the Downie prosthesis and has found it very satisfactory.

Fig. 3. *Healed stumps showing suture line lying away from weight-bearing area.*

Results

Of the 28 patients whom we have been able to trace, 19 had both feet operated upon and so 47 toeless feet were available for review. The average length of follow-up was five and a half years. The cause of deformity and age at operation are given in Table 1 (below).

Before operation the patients were all severely handicapped. One patient suffering from severe rheumatoid arthritis was bedridden but subsequently got about again. Most patients were unable to wear ordinary shoes before operation.

All 28 patients felt that they had been improved by operation. Those patients who had no significant discomfort in the feet, no stump tenderness and no tender callus under prominent metatarsal heads, and who felt that they had been greatly improved by the operation, were classed as having an excellent result. Patients who were well pleased with their feet but still had some tenderness of the stump or

TABLE 1

Analysis of 28 Patients subjected to Amputation of all the Toes on One or Both Feet

Etiology	*No.*	*Unilateral*	*Bilateral*	*Average age*	*Follow-up (years)*	*Results*		
						Excellent	*Good*	*Fair*
Rheumatoid arthritis	12	2	10	51	8	6	4	2
Hallux valgus	8	4	4	52	5	8	–	–
Pes cavus (and neurological)	7	2	5	41	7	6	1	–
Injury	1	1	–	15*	2	1	–	–
All groups ..	28	9	19	49	5.6	21 (75%)	5	2

*This case not included in average age.

▲ Fig. 4. *Sponge rubber insole with metatarsal padding and toe block.*

Fig. 5. *Footprint showing preservation of arch.* ▶

metatarsal heads were graded as having a good result. Those who had considerable discomfort under the metatarsal heads, but less than before amputation, or who complained of instability, were classed as having a fair result.

Of the 28 patients, 21 had excellent, five good, and two fair results. The two described as fair were troubled particularly by instability and metatarsal head pressure from wearing short unpadded shoes. They were made much more comfortable with new full-length shoes and insoles.

Discussion

Amputation of painful dislocated toes removes both the cause of local pain and disability, and the downward thrust on the metatarsal heads which aggravates the metatarsalgia. It might be thought that excision of all the toes would produce an unstable and unsightly foot and that dropping of the forefoot with a consequent increase in metatarsalgia would occur after the operation, but this has not been our experience.

The Hancock committee (1947), appointed to assess disability after injury, reported that 'amputation of all the toes leaves the main part of the foot intact and does not therefore have such a serious effect on the power and balance as trans-metatarsal amputation', but went on to state that 'it does, however, tend to destroy the arch of the foot by damaging the flexor muscles and thus renders necessary the use of a surgical boot, without which walking is difficult.' Because of this the committee proposed that the disability arising from loss of all toes should be assessed at 20 per cent. for one foot and 40 per cent. for both. We have found, however, that the arch of the foot is usually well preserved (Fig. 5).

Fig. 6 (below left). *Normal shoes worn after amputation.*

Many of the patients examined are able to wear normal shoes with metatarsal pads and toe blocks (Fig. 6), and sometimes even these have been discarded.

On the other hand, the preservation of a full-length shoe is a necessity. It seems that apparently functionless toes have some use in the maintenance of balance. The provision of normal-length shoes with toe blocks compensates for the loss of the toes and makes it possible for the patient to walk normally.

We have not found that amputation produces either dropping of the forefoot or any increased prominence of the metatarsal heads. Those patients without anterior flat foot before operation have not developed it and most of those with previous metatarsalgia improved after operation. It is of interest that the one amputation necessitated by injury produced 'no disability whatsoever' in the words of the patient and that examination revealed an otherwise normal foot without any callus under the metatarsal heads. We also know of an active mountaineer who, having lost all the toes from both feet by frostbite, continues mountain climbing (Fig. 7).

In our opinion amputation of all the toes is a valuable procedure and should be more widely employed in the treatment of fixed claw-toe deformity associated with

Fig. 7. *This mountaineer lost all his toes from frostbite whilst climbing some years before this photograph was taken. His full-length boots preserve stability.*

multiple metatarso-phalangeal dislocations.

Summary

1. The indications for amputation of all the toes for severe toe deformity in rheumatoid arthritis, hallux valgus and pes cavus are discussed.

2. The results of 47 amputations in 28 patients are analysed: 93 per cent. were found to be very satisfied with the operation.

3. The technique of the operation and the subsequent management are described. The importance of retaining full-length shoes fitted with metatarsal insoles and toe blocks to preserve a good gait and balance is emphasized.

[It is a pleasure to express our thanks to Mr. K. I. Nissen for allowing us to review his cases which form most of this series and for his help in the preparation of this paper. We also wish to thank Mr. H. Jackson Burrows and Mr. I. G. MacKenzie for their help and advice; and the consultant surgeons on the staff of the Royal National Orthopaedic Hospital for permitting us to see their patients. We wish to express our gratitude to Mrs. M. Glen Haig and Mr. R. J. Whitley and their staff for their help with the follow-up and photographs.]

REFERENCES

CATTERALL, R. C. F., and OAKLEY, W. G. (1957). 'The Management of Lesions of the Feet in Diabetics'. *British Surgical Practice, Surgical Progress*, 1957, p. 15. Butterworth.

FOWLER, A. W. (1957). 'The Surgery of Fixed Claw Toes', *Journal of Bone and Joint Surgery*, **39-B**, 585.

FOWLER, A. W. (1959). 'A Method of Forefoot Reconstruction', *Journal of Bone and Joint Surgery*, **41-B**, 507.

HENDRY, A. M. (1959). Personal communication.

HOFFMAN, P. (1912). 'An Operation for Severe Grades of Contracted or Clawed Toes', *American Journal of Orthopaedic Surgery*, **9**, 441.

INTERDEPARTMENTAL COMMITTEE ON THE ASSESSMENT OF DISABLEMENT DUE TO SPECIFIED INJURIES (1947). *Report*, p. 10. (Command 7076), H.M. Stationery Office.

NISSEN, K. I. (1953). 'The Place of Amputation of All Toes', *Journal of Bone and Joint Surgery*, **35-B**, 488.

NISSEN, K. I. (1957). 'Amputation of All Five Toes', *Operative Surgery*, Vol. 5, p. 301. Edited by C. Rob and R. Smith. Butterworth.

PRIDIE, K. H. (1959). Personal communication.

SAYLE-CREER, W. (1959). Personal communication.

TODAY'S DRUGS

Conovid (*G. D. Searle*)

This is a progestogen-oestrogen mixture which has been undergoing trial as an oral contraceptive. It acts on the endometrium and on the secretion of the pituitary gonadotrophins; depression of the latter inhibits ovulation. On withdrawal of the drug bleeding occurs like that in a normal period.

One tablet of Conovid is taken daily, preferably at night, the course beginning on day five of the menstrual cycle (day one being the first day of bleeding) and continuing for 20 days. Normally a period follows one to four days later and the course is resumed on the fifth day of the cycle as before. This can be repeated indefinitely with the same effect so far as present knowledge goes. Sometimes, especially during the first few cycles of treatment, slight vaginal bleeding may occur; the patient should ignore this but, if a proper period begins before the end of the 20-day course, the tablets should be stopped and resumed five days later. Occasionally a period fails to appear after stopping the course; in this case the tablets should be resumed after five days have elapsed since the end of the previous course. A period can confidently be expected after the end of this second course.

Clinical trials have shown that the method is reliable and subsequent fertility does not appear to be impaired. Evidence for the long-term safety of this method will, of course, not be complete for another 20 years or more. What is known so far seems to raise no undue fears for the future. The likelihood of these oral contraceptives being carcinogenic is probably extremely remote and fears that they might cause congenital defects in babies born subsequently are probably groundless.

Nausea is the commonest side-effect; others include breast engorgement, premenstrual tension, headaches, and weight gain. They are most frequently encountered in the first few months and later disappear. When treatment is stopped, it is usual for the first ovulation to be delayed, so that the first post-treatment cycle is typically prolonged—for example, to 35 days. Thereafter the cycle length returns to normal.

Retail price: bottle of 20 tabs., 23s. 3d. The Ministry of Health is considering the circumstances under which this preparation might be prescribed under the NHS.

BMJ, 4.3.61.

With the kind co-operation of the BRITISH MEDICAL JOURNAL *we have arranged to print abstracts from the popular series 'Today's Drugs' which appears weekly in that journal.*

TALKING POINT

HUMAN RELATIONS is the new Thing, as we have (nearly) all realized by now. What I, for one, didn't anticipate was that it would break into the headlines of the national press as Inhumanity in Our Hospitals and Charter for Mothers.

In my view it is one thing to wrangle within the family such as in the columns of a professional journal or at Branch meetings; it is quite another to wash the dirty linen in the public press. If I were about to be delivered of a child I should, to put it mildly, be extremely apprehensive as to the kind of treatment I should get, even though the Minister has now told the midwives not to be beastly to the Mums.

But back to human relations. In 21 years in hospital on only two isolated occasions have I ever seen a nurse treat a patient unkindly. Perhaps I've been lucky, but there it is. But the occasions on which I've seen untold kindness, gentleness, generosity and compassion are quite without number. The patience of the young, who are alleged to be intolerant, never ceases to amaze me.

Ward sisters are women whose main consideration always seems to be the maintenance of the standard of the nursing care of the patients; few of them work the much-vaunted 44-hour week. The tutors are fighting a tremendous battle against overwhelming odds in the shape of frequent intakes, perpetual blocks, a shortening of the training period and student nurses who expect all their teaching to be given in their duty time.

The matrons, who carry the responsibility for the nursing throughout the hospital, 24 hours out of 24, have more worries than most of the rest of the working women's population. It is interesting that the position of the matron, outlined so clearly by Miss Nightingale, who had seen all the pitfalls of clerical and secular administration in hospitals throughout Europe a hundred years ago, seems again to be in jeopardy. Sometimes, when appointments for matrons go unfilled for months, one wonders just what selection committees are looking for; one is tempted to think that the shortage is less of suitable responsible women than of suitable biddable pawns.

So this week I'm all on your side, every one of you. I'm heartily sick of reading press cuttings of inhumanity in hospital, Mothers' Charters and such-like. Quite soon there will be no one to treat the patients either humanely or otherwise.

I understand that the Minister is asking that action be taken on Human Relations in Obstetrics by July 31. Already secretaries' offices are asking how far the recommendations are being implemented. This seems to me dangerously like asking that unanswerable question 'Have you stopped beating your wife?'

WRANGLER.

IT HAS BEEN SAID

Shortage of Hospital Staff

'. . . IN OUR EXPERIENCE mental hospitals have extreme difficulty in attracting candidates, even though they are prepared to accept those below the recommended educational standards, and overseas candidates with a minimal knowledge of English. The wastage-rate is disproportionately high, the more promising candidates often leaving first. This has led to a vicious spiral, which will not easily be broken.

We consider that it is not sufficiently well recognized that in the average mental hospital the following practices are common:

(1) A ward of 50 patients with only one nurse, who may not be fully trained.

(2) A 'disturbed' or admission ward of up to 30 patients (including suicidal patients) staffed by one trained nurse and two student nurses. This degree of understaffing can lead to potentially dangerous situations, and incidents which can be frightening for new members of the staff.

(3) Two nurses on night duty in a geriatric ward of 50 patients, where many patients are incontinent, some doubly so, and many are liable to become restless or confused.

(4) No proper arrangements, due to shortages, to relieve nurses during mealtimes, or absences when escorting patients elsewhere; in these circumstances one nurse 'covers' two or three wards. This applies also when staff are away on leave or sick.

(5) Under these conditions nurses are unable to get to know more than a few patients individually, and the time-consuming but rewarding work of rehabilitation of chronic patients must be sacrificed to maintaining minimum standards of care. The ideal of treating patients in small groups is rarely achieved.

The situation is less desperate in non-teaching general hospitals, but the basic problems are similar. As soon as there are too few nurses to do the work adequately, new recruits are rapidly lost. They are overwhelmed, partly by the physical effort of trying to do the work of two, and partly, because youth is idealistic, by the impossibility of doing a satisfactory job. The nurses with whom we have discussed these problems feel that the points we have made are more important than the inconvenient hours and comparatively poor pay.

We have worked in several large mental hospitals in the London area; these problems are common to all. As we do not wish to identify specific hospitals, may we sign ourselves

TWO SENIOR REGISTRARS.'

(from a letter to the Editor, 'The Lancet', March 18, page 613.)

Trevaunance Cove, St. Agnes. Mrs. W. M. Hart is district nurse and midwife.

Public Health Nursing in Cornwall

IT IS HARD TO IMAGINE a lovelier part of the country to work in than Cornwall. And if a hospital nurse might venture an opinion, there can be few more satisfying jobs than the care of families found in the work of those nurses who are combining district nursing, midwifery and health visiting duties in the rural parts of England.

I saw a midwife, in the heart of the country—you can see her picture on the next page—visiting her patient on the 10th day after delivery, and she was able to tell her patient that although, after 10 days, the health visitor took over, she would still be calling, because she was the health visitor too. And I saw the look of confidence and appreciation on that patient's face. It was a relationship any nurse would envy.

In other parts of the country, under other conditions, this way of working is not found possible. Some do not even think it desirable. But there is no doubt it is satisfying.

(*continued over*)

The astonishing thing is that the C
Nursing Service is 22 nurses short of i
Admittedly Cornwall is a long way from t
and this may be the answer.

Miss Ann White, M.B.E., the county
believes that nurses are attracted to the p
because it offers scope for independent w
without too many restrictions or too muc
vision. In a rural area like most of Cornwa
scope for independence, and the nurse en
position in the local community.

The county is divided into seven areas, e
medical officer, and in six out of the seven
assistant county nursing officer. Only p
dealt with at county level. The Cornwall
Association is still in being, although the
taken over by the county council. The
concerns itself with nurses' housing and
work it receives a grant from the county co

In urban and semi-urban areas there are
visitors, and in the county as a whole there a
health visitors. The chief shortage is of midw

All the nurses have cars. These may b
nurses themselves, or supplied by the co

(*continued over*)

In the clinic at Falmouth, health visitor Miss I. Taylor talks to mother, but Kevin can't keep his eyes off the camera!

▼ *Tenth day. Miss Chapman makes her last call on Mrs. Coad as midwife, but she will be coming back as the health visitor.*

Miss Chapman's car sometimes has a muddy passage down the farm lanes. This is at Hugus, near Truro. ▶

the C County
rt of i shment.
y from t lights,

county officer,
o the p lth field
dent w thought,
oo much d super-
Cornwa is ample
urse en noured

areas, e its own
e seven ere is an
Only p ers are
ornwall Nursing
ugh the as been
ll. The on now
ng and For this
unty co
there a e health
e there a erculosis
s of mid
e may b by the
the co re is an
7)

Restronguet is one of the quieter holiday resorts. Miss E. Godfrey, district nurse and health visitor, cares for the families here. The Pandora Inn, in the background, dates in part from the 12th century.

Miss Godfrey meets one of her families on the quayside at Restronguet.

COMBINED WORK IN THE WEST COUNTRY

◀ *This patient's smile for her nurse tells of 50 years of care by district nurses in different parts of Cornwall.*

A cheery goodbye for ▼ *the nurse.*

assisted purchase scheme for nurses who wish to own their cars.

For would be health visitors, the county offers three-quarters of the qualified health visitor salary during training.

Nurses working both as health visitors and midwives are sent regularly on midwifery and health visiting refresher courses.

Keeping in touch with staff is always a problem in a scattered county, but apart from regular meetings with her assistant nursing officers, Miss White sends out a monthly newsletter which is never used for official circulars or directives, but always tries to strike a personal note, and to give helpful information and advice. The nurses appreciate this, the personal touch, for after all theirs is a personal service.

B.V.W.

'the nurse enjoys an honoured position in the local community'

Still 'Talking It Out'—2

Exploring Group Discussion

As the weeks went by we were aware of the support of the group more and more strongly. Yet this support was sometimes felt as a challenge or a threat. It was as if, having asked for its advice or reassurance, we were swept into action by the group's concentrated attention, and then abruptly left to carry on alone. This made us feel angry at times, and in return we would demand that the group listen to the results of its advice, whether it wished to do so or not.

Nevertheless some individual problems would be sufficiently urgent to force the group's attention, as when Allan, one of the tutors, was meeting with active hostility from a senior, and was at his wits' end to know how to deal with the situation and safeguard the students in his care. When an outside problem forced itself upon us we saw how the group could swing easily from one aspect of its work to the other. But usually group dynamics were fused with therapeutic activity in a constant interplay, and the topic pursued would both illustrate a group problem and help the individual who introduced it.

One example of this arose out of Pat's note-taking. At the beginning of the year we had a number of discussions on whether or not we should keep a written record. Eventually, Pat began taking notes regularly—writing a great deal at each meeting, and consequently saying little. Pat holds an administrative position, and most of us felt she was intellectually our superior, and her senior position in the profession gave her added status. After she had been taking notes for some time she went on a fortnight's holiday, and the group took this opportunity of discussing what had become a group problem—our feelings about Pat and her notes.

'Conflict between Intellect and Emotion'

We felt that she was not taking part in the group; that the note-taking was just an excuse to withdraw and observe us; our feelings were being examined and recorded, while her own were carefully hidden. We were frightened of her. Jean interpreted our discussion as expressing the universal conflict between intellect and emotion that goes on in all of us. On the one hand we were afraid of being ruled by emotion, and tried to control feeling by intellectual detachment; on the other hand we were aware of the need for emotional release and development. We were feeling angry with Pat because we could not solve the conflict in ourselves, and she symbolized this conflict.

'These experiences led us to see that the most important function of the group was to work to produce this atmosphere, in which insight could develop and interpretation be accepted.' This article concludes an account of the development of a group.

'Well! What's been happening while I've been away?' said Pat the following week. Tentatively we started to describe our discussion. Because it meant a lot to us, and because it was not easy to say, we said it badly. Pat rejected the idea that she was working on an intellectual level only, and depriving us of her contribution.

Like-Dislike Situations

It was at this point that Renee, who at that time was qualified in psychiatric nursing and was halfway through her general training, brought up her problem. Like Pat she had not been present at the last two meetings, but now she broke into the discussion to tell us that she was having great difficulty with her ward sister, and had been away from the group for the last two weeks because sister would not give her the right evening off duty. 'She could give it to me—but she won't! She says she's sick of being "psychoanalysed"—it scares her. She's tired of hearing about mental nursing, and yet she keeps asking questions. She's always watching me, and keeps me on duty when it isn't necessary, just out of spite. I think she needs a whipping boy, and we all come in for it in turn. The trouble is I still like her although she's so awkward. The other day she found I hadn't had any lunch, and she stayed on herself, just to help me. I don't know what to do. I wish I didn't feel—it must be wonderful to be detached! I feel drained—exhausted.'

There was much more of this nature, and the problem was quite obviously very real to Renee. We all felt a quick sympathy with her and wanted to help. At the same time we sensed some parallel between Renee's like-dislike feeling towards the sister and our own ambivalence towards Pat.

'It irritates her that I should like her.'

'That's because she knows you understand her better than the others do. She also likes and dislikes at the

same time', replied Marian. Marian tried to get Renee to see it from sister's point of view. 'You provoke her. It's difficult to be a student again when you are already experienced. She feels you know far more than she does in some fields.'

'She twists my words round, and says she can't stand silly conversation,' cried Renee, while some of us glanced at Pat.

Gradually Renee began to relax and to concede that there might be two sides to the story. She was impulsive, and often spoke without stopping to think that what she said, although true, might be hurtful and destructive. It was obvious that the sister felt threatened by Renee, and was pushing her away in self-defence. If Renee could see this, and put herself in the sister's place, the situation might improve.

Individual and Group Problems—the Parallel

That the rest of us were recognizing the parallel between Renee's problem and the group problem was illustrated by Steven, who had been quietly listening, and now joined in to tell the story of the time he spent as a student nurse in the theatre. 'I hated her so much that I went to matron and said I felt like strangling sister. Matron said everyone wanted to move from theatre, and the only way out was to go through with it, step by step, until the training was finished!' In spite of ourselves the meeting broke up in a wave of laughter.

Nevertheless, in the next few meetings we were able to admit how useful Pat's notes were. She told us she felt we had made a personal attack on her, and we agreed that this was true. She explained again why she wanted notes taken.

'You're behaving differently already,' said Marian. 'Showing more feeling.' 'You never told us before what you felt about anything,' said Allan. 'In fact,' Tony chimed in, 'you said we bored you!'

We all agreed we had been feeling angry, and felt much better for having said so, and that we had projected a group problem on to Pat, but that all the same we wanted her to be more 'in the group'. Jean explained that the warm feeling generated by discussing the problem had united the group sufficiently for us to feel able to accept different activities from members, without feeling it as a threat or a withdrawal. Several of us said

'. . . the warm feeling generated by discussing the problem had united the group sufficiently for us to feel able to accept different activities from members without feeling it as a threat or a withdrawal.'

that it no longer worried us that Pat was taking notes, and there was laughter as Tony added, 'If she stopped now we'd all get worried!'

Pat was glad we had brought the problem out, instead of ignoring it. She said she knew she tended to dominate any group of which she was a member, and she had tried hard not to do this with our group. We all felt her relationship with the rest of us was closer as a result of the discussion.

'Atmosphere in which Insight could Develop'

This dovetailing of therapeutic activity and group dynamics occurred constantly. A warm, secure feeling in the group always led to lighthearted comments and snatches of conversation in pairs, much of which we saw to be clearly relevant to the subject, and often more revealing than the generalized discussion. In this kind of atmosphere it was easier to talk about anger or anxiety, and easier to accept the interpretations Jean put before us. These experiences led us to see that the most important function of the group was to work to produce this atmosphere, in which insight could develop and interpretation be accepted.

We began to feel that the group life expressed itself very much as the life of a family does.

Often our behaviour towards Jean and Marian was that of children towards parents—asking for support and approval, resenting discipline, questioning authority, sometimes wanting our freedom, but afraid to go out on our own. We tried to play off 'father' against 'mother'. How far could we go? What were the rules? Would they take us back again?

'Often our behaviour was that of children towards parents—asking for support and approval, resenting discipline, questioning authority, sometimes wanting our freedom, but afraid to go out on our own.'

On one occasion the 'family' had an important visitor, a friend of Pat's, who had come to this country to see something of our nursing. We decided just what contribution each one of us would make in order to give our visitor the best picture of nursing in Britain. Metaphorically the family got out the best china and prepared a special meal—saying all the time, of course, that if she wanted to come she'd just have to take us as she found us.

As it turned out, although we thought we had made preparations there was apparently a little confusion about the date, and Pat arrived with Elsa a week before she was expected—not unknown, even in the best families. Nevertheless, we all went into action as planned. Elsa was a delightful person, who asked all the right questions, and showed a friendly interest in the family, while led by Pat each of us in turn told about our work, and described the world of nursing as we saw it.

All went well, except that Renee, impulsive as ever, started describing rather heatedly some of the difficulties a psychiatric nurse meets when she tries to do her general training. However, she didn't get far before someone neatly took over and brought the conversation back to safer topics. We parted feeling relieved that the

visit had gone off so well.

Next week we were told by Renee exactly what had happened.

Not one of us had behaved naturally. We were all acting a part—hadn't we held a dress rehearsal the week before? We were hypocritical and untruthful, we all oozed charm—and we had all been allowed to speak except her. We countered that Elsa had come for information, not to listen to a group session. That she was trying in a very short time to get a picture of nursing in this country, and that we had planned the evening accordingly.

For two weeks we hammered away at it. Finally we agreed that we had, of course, put on a show for Elsa, even if it was a good show. Like all families we had expanded on the good points, and closed our ranks quickly when one of the skeletons threatened to leave the cupboard.

Talking it over we realized what a great help Renee was on occasions like this. First, by recalling to us how we ourselves felt when we were younger in the nursing profession, and secondly, by saying what she felt without fear and so bringing problems into the open when the rest of us tended to dissemble.

Leadership of Group

An interesting feature of this year's work had been the part played by Jean and Marian. In inviting them to join us we had intended Jean to be our leader, in place of Dr. Richards, and Marian to be another resourceful member because of her experience with other groups. Although this was clear to us at the time, it was not clear to Jean and Marian until much later. Consequently they looked on themselves as sharing the leadership of the group. This naturally threw a certain amount of strain on them, especially as their methods of working were not identical, but it proved to be of great value to the group.

Jean's method was to watch a situation building up, and then to tell us what she thought had happened, and why we had felt and acted as we had, and to indicate the line we could most usefully follow to develop further understanding.

If we were unable to accept the interpretation she put forward it would be ignored, or brushed aside as unimportant, and the discussion would go on as before. If we were vaguely aware ourselves of what was going on, the general feeling would be, 'Well, it's true. But you didn't have to say so!' and we should probably stop talking on that particular subject. If, however, the atmosphere was safe enough and easy enough for us to accept what Jean was saying, then it would be taken up at once, and developed in the discussion which followed.

Marian's method on the other hand was one calculated to produce just this atmosphere in which Jean's interpretations could find acceptance. Faced with direct questions she would always turn the play of talk back into the group. 'What do *you* feel about it?' 'Well—what do *you* think?', she would say.

In fact her method was a way of drawing out the potential in the group; of developing skills that she could see were present, but which we doubted, by gently re-investing us with the powers we tried to hand over to her.

Together the two methods seemed complementary, and we turned easily first to Jean and then to Marian, as we felt the need, always regarding Jean as the leader, and feeling no strain over their partnership while they themselves were in harmony. Only on the few occasions when they found difficulty in their roles did the group also feel worried and disturbed—illustrating what we had already learnt in our first year.

This partnership threw a helpful light on the parts played by the doctor and sister in charge of a ward, in relation to the ward staff and the patients. It showed how the doctor's role of interpretation and policy-making, expressed by Jean, needs the support of the sister's enabling and strengthening activity if it is to bear fruit, each being more effective when reinforced by the other.

It also showed us how, in moments of difficulty and tension, the group could be helped by a splitting of the emotional load between two people. Jean and Marian could support each other in presenting the problem and the solution from two points of view. By the time we had knocked one down the other was up again, and between them they could carry on until we had worked through it, whereas one alone might have found the task more difficult. Again we saw the parallel with the parts played by doctor and ward sister. How vital it is that they should be able to trust each other far enough to discuss their differences without evasion, and understand one another's skills sufficiently to see that each is handicapped without the other.

DRAMATIS PERSONAE

Pat	Administrator
Jean	Analyst and Research Worker
Dr. Richards	Leader during first year
Renee	Staff Nurse
Allan, Beryl, Helen, Marian, Nicky, Steven and Tony	Tutors
Norah and Peggy	Ward Sisters

FILM REVIEW

Fundamental Principles of Immunization

Immunization, against many diseases, plays an important part in preventive medicine. In this film* the production of vaccines and antisera for this purpose is shown. Animated diagrams portray the types of immunity that occur or may be conferred.

I think student nurses would find this film rather complex to understand since they are not expected to be familiar with either production techniques or terms used to describe them. It does, however, show the immense care taken in making prophylactics and their wide range of use both in medical and veterinary science.

**16 mm. film made for Burroughs Wellcome and Co., available after mid-May from Wellcome Film Library, The Wellcome Building, Euston Road, London, N.W.1. Running time 37 min., colour with sound commentary. Leaflet on film supplied on request. Film available on free loan but up to one month's notice is advisable.*

NORA DIXON, S.R.N., D.N.(LOND.).

Letters to the Editor

OPENING THE DOORS

MADAM.—I have just read Claire Rayner's article (*Nursing Times*, March 31). For once I am in complete agreement with one of your more provocative articles.

After eight years' hospital nursing including sister's experience, I became a district nurse (Ranyard) in the Deptford and Greenwich area of London. Here the value of visiting friends and relations was truly apparent. We often fail to realize that our patients are ordinary human beings like ourselves. Imagine how dull our lives would seem if all our outside contacts and family gossip was confined to a period of four hours weekly. Why should we inflict this state of isolation and loneliness on our patients at a time when most of them benefit from outside stimulus?

My present calling of wife and mother of two young children has shown me yet another side of the problem. How many hospital sisters or nurses appreciate the difficulties of finding suitable baby-sitters for the allotted visiting times?

My friend's five-year-old daughter recently saw her father being taken to hospital for an operation by ambulance and remarked that 'Dead men go in there, mummy'. Her three-year-old brother was convinced that he would never see Daddy again and was off his food, sleeping badly, and miserable throughout his father's two weeks' absence. This sort of home situation obviously affects the patient via his wife and could be greatly eased by relaxation of the present visiting system.

Thank you, Claire Rayner, for bringing to light yet another way in which our hospital service can be improved.

MARY J. ROBERTS, D.N. (LOND.), S.R.N., I.N.C., C.M.B. PART 1.

* * *

MADAM.—Claire Rayner writes urging unrestricted visiting and you ask for comments.

Surely it was very recently that there was a newspaper report of some hospital that tried it, but after some months abandoned it, *at the request of the patients!* They simply couldn't stand the numbers of people who came so constantly, and stayed so long. When a patient needed rescuing from difficult visitors the nurses had not got the lever 'time's up..' Though I must say the proposed two half hours in the new suggested time-table seem badly balanced to me.

I would suggest considerable freedom from, say, 4.30 p.m.—7.30 p.m., under the control of ward sister, and not by regulation from some distant committee. Parents who are patients should not be deprived of their children's company. This especially applies to maternity hospitals, and in geriatric wards all new grandchildren should be brought for inspection; and visits by all growing grandchildren.

M. Morgan asks: 'Is it a good thing to let a wife sit by the bed of her husband when he is very critically ill?' My answer would be 'Yes, of course', but one wonders why M. Morgan questions this. Could we be told? Actually the more ill the patient the more freely visitors are allowed, an ironic situation, as C.R. points out.

J. L. M. CARTER.

Stroud, Glos.

* * *

MADAM.—In our hospital we have 10 children's beds and have had unrestricted visiting for the children just over a year.

This was requested by the staff on the ward as it was felt that both child and staff would be happier if mother could share in the care of the sick child. It was also felt that it would lessen the number of visitors in the ward at any one time. We have found from our experiences advantages outweigh disadvantages.

When the child is admitted mother is told that she may visit any time and that she may be there when treatments are given. Some mothers are at first a little apprehensive but soon settle into our routine and assist with feeding and washing their child. This greatly assists our nursing staff. They also learn special treatments necessary for after-care.

We do occasionally have difficulty in getting mothers to visit, as they still cling to the old school of thought, no visiting for children. Mothers with other children or where transport difficulties arise are grateful for the attention given to their child by other visitors. They read to them and play games with them, again helping the nursing staff when time often does not permit these extras.

Those parents who have had children in our hospital agree as we do that, with mother a frequent visitor, hospital life is not so bad after all. This has proved very successful and there is no doubt that it has created a greater harmony among parents and nursing staff.

P. D. WESTMANCOTT,
Sister Tutor,
Cirencester Memorial Hospital.

A SUGGESTED TALKING POINT

MADAM.—In reply to Sisyphus (April 7): after 15 years' nursing I am rolling the same stone up another hill in what would, I am sure, be regarded as a less skilled occupation.

I am delighted at the greater freedom of choice I have in making decisions in new situations, but my slowness to grasp opportunities of using initiative has made me notice how stereotyped a nurse's responses become. This seems surprising in view of the clinical responsibility we have all taken.

It can be explained—as in the Services—by the rigid staff structure in which we work, and this is valuable in that it safeguards the interests of the patient. It is unfortunate, however, that by the time initiative is really needed it has usually atrophied!

H. McC.

London.

THEN AND NOW

MADAM.—Twenty years ago—if I may generalize for the sake of brevity—there were fewer nurses on the wards and they did nearly all the cleaning, served the meals and arranged the flowers; they also gave out early morning teas and the late evening drinks.

Now, the least infirm patient is roused at (say) 6.30 a.m. and the least unwilling is still washing up when the rest have got their curlers in. Is there a good reason for this?

E. McC.

London.

The Training of Pupil Nurses

IRENE M. DAWSON, S.R.N., S.T.D.,
Tutor, Nightingale Training School, St. Thomas's Hospital, S.E.1.

This is the second part of the abstract of Miss Dawson's report, written as a result of a bursary awarded by Miss M. A. Gullan to trainees of the Nightingale School. We are indebted to the Marion Agnes Gullan Bursary Committee of St. Thomas's Hospital for permission to publish parts of this report.

4. NURSES' ACCOMMODATION

Many pupil nurses are non-resident. In dual training schools where accommodation was provided, the student and pupil nurses lived in the same nurses home and shared all social and recreational facilities.

Where residential accommodation was provided for pupil nurses, it compared very favourably with the homes for student nurses. Where student nurses and pupil nurses lived together in the same home, rooms were filled as they became vacant, so that pupils were not segregated on one floor or along a corridor.

Changing rooms were on the whole inadequate, even when nearly all the nurses were non-resident; lockers were too small; there were rarely any facilities for drying clothes on a wet day and there were not enough lavatories, hand basins or mirrors. Split duties are common in many hospitals and sitting-rooms were sometimes a long way from changing rooms.

I did not hear of any hospital authorities building blocks of flats for their trained staff, where they could live near their work with children or elderly relatives. The number of residences around hospitals in many cities is rapidly diminishing, so that residential areas are spreading far out of the town centre. Travelling, especially in London, is very expensive, time-consuming and tiring.

So many of the trained nurses, SRN and SEN, have domestic responsibilities. A compact labour-saving flat, at reasonable rent, near work and with a good landlord, would be an attraction to all trained nurses. Pupil nurses might be prepared to put up with difficulties for the two years' training; but unless they could be sure of suitable accommodation near the hospital after training, it is doubtful whether they would be able to remain to work in the wards as permanent staff.

In dual training schools any facilities for games, drama, choir, etc., were available for all nurses, and these were considered valuable co-operative activities.

5. POSTS AVAILABLE AFTER TRAINING

The State-enrolled nurses who remained in the wards were very happy. They found the work satisfying and were appreciated by the ward sisters. There were not nearly enough of them. In industrial towns this may have been due to the lack of accommodation sufficiently near the hospital to make full-time nursing compatible with domestic responsibilities. Many SENs take a further training.

There were many State-enrolled nurses in hospitals. They found the work interesting and satisfying and they were valued by the ward sisters. On the whole these were among the older nurses. They were particularly happy in geriatric wards, where they could take considerable responsibility. They tended to become discouraged if they were moved to a busy acute ward and left to do non-nursing duties away from the ward (which should be done by ward maids or orderlies).

They do not seek drama in nursing but they do want to be *with* the patients and appreciated as nurses rather than pairs of hands; they also like to be called 'nurse' rather than Mrs. Blank, who might be a domestic worker.

If a State-enrolled nurse takes the general training for State registration she is allowed a reduction of six months' training and receives a higher training allowance. This inducement influences many SENs to attempt the training against advice. The same applies to midwifery.

Some enrolled nurses take posts in old people's homes. They are admirably trained for this, and can often have a self-contained flat. Some girls on leaving school had 'filled the gap' by working in old people's homes and others in schools as under-matrons; many return to these posts after training. There are many advertisements for SENs in occupational health but I did not meet any pupil nurses intending to do this. Many SENs are employed on the district, some with Queen's Nurses who find their help invaluable, especially with the chronic sick; an increasing number of local authorities employ them.

6. WASTAGE

At present about one third of the pupil nurses leave during training. The figures I was given varied between 15% and 50% and wastage seemed directly associated with the initial care taken in selection. Wastage was higher among the younger age group.

Wastage was, on the whole, greater among the younger nurses, and fairly high among those who were referred from a general training school because they had failed. The importance of the initial selection was stressed many times. In cases of doubt it was found much more satisfactory to accept candidates as pupils and refer them for general training only if they were found suitable later.

There is still a general tendency for many people to consider the pupil nurse's training as something inferior. Very few can look upon the two types of nursing training as two different methods of approach to the care of the patients, with much in common, just as there are similarities between the work of the physiotherapist and the occupational therapist.

7. WARD STAFF REQUIRED FOR TRAINING

In wards where pupil nurses are trained a higher proportion of State-registered nurses is required than in wards where student nurses are

ENGLAND AND WALES

Hospitals participating in training for the General Register			656
Hospitals participating in training for the Roll			526
Student nurses		54,075	
Pupil nurses		5,835	
Whole Time		**Part Time**	
Registered nurses	54,392	Registered nurses	14,349
Enrolled nurses	10,146	Enrolled nurses	6,174

trained, to carry out the technical nursing and to give adequate supervision; a permanent ward staff of State-enrolled nurses is also needed.

In training schools with an adequate number of trained nurses and domestic workers, where careful selection was observed, there was far less tendency to use pupils as pairs of hands. Where, however, recruitment was very poor there were two alternatives: either to accept any applicants for training as nurses (the wastage was then very high); or to observe careful selection with the few, to accept only those likely to finish the course for training as nurses, and to employ more orderlies or ward maids; by this means the standard was maintained and recruitment and type of applicant improved.

8. PERSONAL RELATIONSHIPS

(a) Ward Sisters

Many ward sisters appreciated the pupil nurses and took considerable care in teaching them; others seemed prejudiced, finding them slow and difficult to teach. A great deal seemed to depend on the manner in which the sisters were approached when they changed from having student nurses to pupil nurses.

The attitude of ward sisters to pupil nurses was not necessarily related to age or experience. I met several very young sisters who were extremely enthusiastic about the value of the State-enrolled nurses, and who exercised care in the training of the pupils. Some of the senior sisters had great confidence in the practical nursing care these nurses could give to their patients, although many admitted they did not like the idea at first.

All sisters agreed that great patience was needed all the time; every detail must be supervised until the pupils were thoroughly competent.

(b) Staff Nurses

A careful explanation at the time of appointment can do much to improve relationships between State-registered nurses and pupil nurses so that the SRN's responsibility towards the training is understood.

On the whole, few SRNs seemed to understand the pupil nurses or the enrolled nurses or to have much idea of the training which was required. It may have been due to the fact that the staff nurses were usually much younger than the pupils; but I did not meet any resentment from pupils at being instructed by younger State-registered nurses. It was probably due to lack of knowledge and it appeared that much propaganda is required, inside hospitals as well as outside, especially among the present student nurses. If a general training school proposed to train pupil nurses, it would be essential to enlist the co-operation of the State-registered nurses and student nurses *before* the first pupils entered.

(c) Medical Staff

Pupil nurses were appreciated by the medical staff for their accurate observations and care in carrying out instructions, provided there was adequate supervision. Many admitted that they had resented them at first.

The medical staff whom I met in the wards were very much interested in the pupil nurse training and anxious to help (I think pupils here were 'carefully selected'). They admitted, however, that they had resented them at first. After several years' experience they appreciated them as nurses, finding them thoughtful, observant and prepared to carry out instructions carefully and accurately. All agreed that they had a valuable part to play in the care of their patients, *provided* they had adequate supervision from SRNs.

SALARIES AND ALLOWANCES

In Training

	Student Nurses	*Pupil Nurses*	*Payment to Hospitals*
	£	£	£
1st year	299	299	128
2nd year	315	315	128
3rd year	336	—	128
Trained Nurses			
S.R.N.	£525-656		180
S.E.N.	452-578		165
Nursing Auxiliary			
Age 18 yrs.	£299		128
Age 19 yrs.	315		128
Age 20 yrs.	336		128
Over 20 yrs.	420-525		160
Hospital Cadets			
Age 15 yrs.	£195		104
Age 16 yrs.	205		104
Age 17 yrs.	215		104

Ward Orderlies—18 years and over: £7 7s. 3d. a week (£385 p.a.) non-resident (with allowances for shift work).

(d) Student Nurses

Student nurses need to know more about the pupil nurses' training. In dual training schools student and pupil nurses seemed happy together and in experimental schemes where they worked together in the wards there was good co-operation.

Ward sisters in dual training schools took classes with the first-year student nurses and pupil nurses together. It seemed important that there should be an adequate number of domestic staff with clearly defined duties so that the pupil nurse was not sent outside the ward cleaning while the student nurse received all the teaching.

The number of untrained people working in the wards in some hospitals was alarming; they were all called 'nurse' by the patients. This must be confusing for the student and pupil nurses.

Pupil nurses at Orpington Hospital, Kent, help a patient under the guidance of a clinical instructor.

(e) Domestic Staff

Where the duties of pupil nurses and domestic staff were clearly defined, relationships seemed satisfactory.

Personal relationships were not easy to assess. On the whole there seemed many more domestic workers in provincial hospitals than in London. The duties of the pupil nurses and ward orderlies were clearly defined in most instances, so that overlapping was unlikely and an orderly replaced an orderly for off duty. It was suggested at one hospital that difficulties arose when the State-enrolled nurses and domestic workers came from the same district and lived near to each other. The domestic workers did not like being told what to do by the enrolled nurse if sister was busy. This difficulty could be overcome if a domestic supervisor was responsible. The difference in training allowance and weekly wage was another difficulty.

STUDENT NURSES' ASSOCIATION
CENTRAL REPRESENTATIVE COUNCIL

Candidates' Policies

London Area—General Hospitals

ONE VACANCY, THREE CANDIDATES

Miss H. J. Drury

HONORA J. DRURY, The Royal Hospital of St. Bartholomew, E.C.1.

POLICY. If elected on to the Central Representative Council, I shall endeavour to see that the ideas and opinions of the individual student nurse may be voiced at national level through her representative. To do this, we must all work for an increase in membership, and so try to double active and effective discussion in the unit, the area and on the council. Let me arouse that dormant enthusiasm, which, when functioning, will be the essence of the SNA, and a firm stepping stone for the future of our great profession. We must aim at a nation-wide membership, for the SNA of today is the Royal College of tomorrow.

Miss M. A. Wardlaw

MARGARET A. WARDLAW, Lambeth Hospital, S.E.11.

POLICY. If elected to serve on the Central Representative Council my policy would be: (1) To encourage meetings between ward sisters and student nurses to discuss matters of mutual concern relating to bedside nursing care and the practical instruction given to nurses on the wards. (2) To ensure that all nurses work a 44-hour week. (3) To dispense with unnecessary routine and customs that are not in the interests of the patients' comfort. (4) To increase occasions for student nurses to meet together to discuss matters of interest to the profession with a view to maintaining the highest standards of nursing.

Miss A. M. V. Wilson

AUDREY M. V. WILSON, The Nightingale Training School, St. Thomas's Hospital, S.E.1.

POLICY. If elected to the Central Representative Council I would work for the following objectives. (1) Increased membership of the SNA. (2) Inclusion in the curriculum of general nursing training of courses in obstetrics, psychiatric and children's nursing. Experience in all branches enables a nurse wishing to specialize to choose her speciality with discrimination. A comprehensive training is essential for travel exchange. (3) Adoption of the block study system by all hospitals. (4) Experimental introduction of a three shift per day system, each nurse to work the same shift for two weeks, thus she could know her off duty well in advance. (5) Improvement of living conditions and recreation facilities in the less well-equipped hospitals.

Northern Area—General Hospitals

ONE VACANCY, THREE CANDIDATES

Miss B. E. Clarkson

BRENDA E. CLARKSON, General Infirmary at Leeds.

POLICY. I feel that the Student Nurses' Association should be a strong, national unit whose opinion will be valued in any discussion or query regarding the profession as a whole including the conditions of student nurses, their education and practical work. The only time we can expect the nation to value an opinion is when they can feel that we do in fact represent all student nurses. Therefore, I feel that our main problems are recruitment and maintaining interest in the Association. If student nurses felt their opinions would be valued, that in itself would improve recruitment but more national and local publicity must still be developed.

Miss V. A. Elliott

VALERIE A. ELLIOTT, Shotley Bridge General Hospital.

POLICY. My policy would be to endeavour in every possible way to raise the professional status of the student nurse, by higher standards of education, resulting in higher standards of nursing. To support improvements in the training syllabus and nursing techniques. To maintain the interest of student nurses in the Student Nurses' Association, encouraging a wider field of interest especially between the various branches of nursing.

Miss P. M. Quinn

PATRICIA M. QUINN, War Memorial Hospital, Wrexham.

POLICY. (1) The enrolled nurse would give valuable assistance with basic nursing care and this would give the student nurses more time to gain an objective view of their patients' needs—mental and physical. (2) Every student nurse should keep in mind the lectures which they receive concerning Ethics of Nursing especially off duty so that the high standard of the nursing profession will be maintained. (3) Clinical instructors should be attached to the teaching department who will be responsible for the treatments to be carried out

Miss H. J. Drury

Miss M. A. Wardlaw

Miss A. M. V. Wilson

Miss V. A. Elliott

Miss M. E. Burrough

correctly and this would also relieve ward sisters of teaching responsibility. (4) Nurses should be encouraged to accompany consultants on their ward rounds to gain a better view concerning the treatment of their patients.

Western Area—General Hospitals

ONE VACANCY, TWO CANDIDATES

Miss M. E. Burrough

MARY E. BURROUGH, Royal Devon and Exeter Hospital, Exeter.

POLICY. If elected I should encourage: (1) Student nurses to join the Student Nurses' Association, because if there is a strong Unit within a hospital it may be used as a means by which they could voice their criticisms and constructive ideas, and because any opportunity for groups of people to exchange views stimulates their minds and instils a sense of team spirit, so essential in the nursing profession. (2) More clinical instruction carried out on the wards. (3) Greater use of ward orderlies so that nurses can give more attention to bedside nursing, and also to make it possible for student nurses to be spared for secondment for specialized experience.

Miss B. J. Sumner

BRENDA J. SUMNER, Southmead General Hospital, Bristol.

POLICY. If I am elected to the Central Representative Council my policy would be to decide what student nurses consider a good basic training and how much special experience should be gained in the fields of psychiatry and obstetrics, and whether theatre experience should be made compulsory. To encourage more teaching on the wards by the ward sister or clinical instructor. I would like to see a straight shift in all general hospitals as this would certainly benefit the patients and the reorganization of the patients' day would be an advantage both to them and to the staff.

OBITUARY

Miss M. Barrett, M.B.E.

We regret to announce the death, in her 83rd year, of Miss Madge Barrett, M.B.E., F.C.I.S., A.L.A.A., who guided the financial affairs of the Royal College of Nursing from the time of its founding in 1916 and for many years afterwards. Until 1933, her work for the College was on a part-time basis and she continued in private practice as an accountant. But in 1933 Miss Barrett became a full-time officer of the College as financial secretary, until her resignation in 1947.

Here and There

Wembley Hospital Party

A tea party which many past and present members of the nursing staff attended was recently held at Wembley Hospital in honour of the matron, Miss M. R. Dunning, who retired on March 31. She was presented with a 'Rock 'n Rest' chair, a transistor radio set, a gift token and some flowers. She also received a blue leather-bound album containing the signatures of all who had contributed to these gifts.

NHSR and Long Service Medal

Members of the National Hospital Service Reserve are to be eligible for the new Civil Defence Long Service Medal. The qualifying period of 15 years' efficient service in the Reserve or any of the other Civil Defence organizations, can include the former Civil Nursing Reserve. Former members of the Reserve who ceased to serve on or after January 19, 1958, will also be eligible. NHSR members who are whole-time hospital employees can also qualify.

The Minister of Health has asked hospital authorities to make known these details to Reserve members (and past members if possible), but it is the responsibility of individuals to complete the necessary application form (procedure is set out in explanatory leaflet CM.1) which has been circulated to hospital authorities.

FSSN and Graduated Pension Scheme

The FSSN have now issued a circular to employers giving particulars of the modified scheme which can optionally apply to FSSN members not contracted out of the Government Graduated Pension Scheme. It is impossible to state in general terms the amount of reduction in payments required or in reduction of benefits, as many factors, such as age and sex, influence these. But it is up to employers to apply the permitted modification, notifying the Scheme accordingly, should they consider it advantageous to those concerned.

Catering in Small Hospitals

Matrons and others having responsibility for catering in small hospitals in the South East Metropolitan Region had an opportunity recently to discuss various aspects of their work. This was by means of a symposium organized by the board, in conjunction with the School of Hospital Catering of King Edward's Hospital Fund. Catering in small hospitals, patients' menus and staff menus were discussed.

MOBILE LEPROSY CLINIC presented by the wives of British engineers and technicians building the Durgapur Steelworks in India, after a year's fund-raising.

Sheffield RHB and Tutor Students' Hardships

Sheffield ANTC has suggested to the RHB that in addition to secondment of suitable nurses to take the tutor's course, grants-in-aid ought to be made when necessary for maintenance, so that applicants are not discouraged from taking the course by domestic or financial commitments.

The chairman of the board is to take the matter up with the Ministry, with a view to help being given from Exchequer funds, but meanwhile the Finance Committee of the board has agreed that grants-in-aid should be made from non-Exchequer funds

ROBINSONS'

INCO-PADS

(DISPOSABLE INCONTINENCE PADS)

for home use

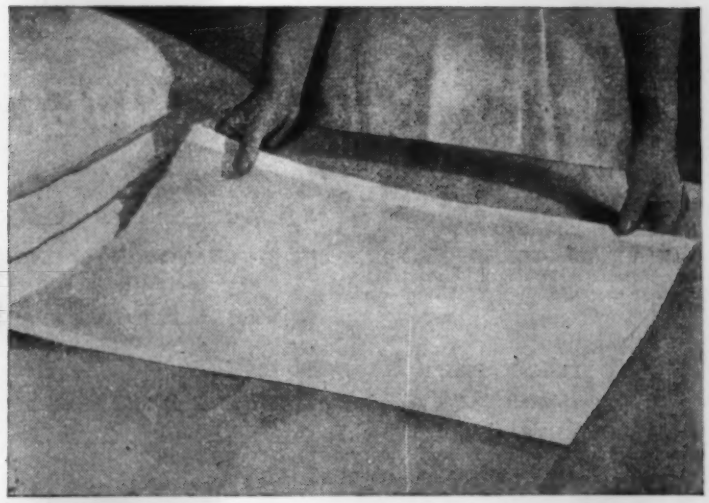

"Inco-Pads", originally supplied only to hospitals, are now also available for home use. Proved by extensive use in hospital wards, "Inco-Pads" prevent the soiling of bed-linen and reduce laundry costs.

They are invaluable in cases of incontinence. Made from highly absorbent cellulose wadding with soft non-woven fabric facing, "Inco-Pads" have water repellent paper backs.

Obtainable in specially prepared packs of 10 FROM YOUR LOCAL CHEMIST

ROBINSON & SONS LTD. WHEAT BRIDGE MILLS, CHESTERFIELD

a antipeol

ANTIPEOL OINTMENT rapidly reduces inflammation. It contains the sterile broth filtrates of the most prevalent skin micro-organisms—staphylococcus, streptococcus, B. pyocyaneus—with a healing and soothing ointment base of lanoline, zinc and ichthammol.

ANTIPEOL is an invaluable and completely safe treatment for infectious conditions of the skin, mucous membranes and natural cavities.

The chief indications are: ABSCESSES, BOILS, BURNS, ECZEMA, ULCERS, IMPETIGO, HAEMORRHOIDS, SYCOSIS, WOUNDS AND ALL INFLAMMATORY CUTANEOUS INFECTIONS. ANTIPEOL LIQUID, the broth filtrate without the oitment base, is widely used for infections of the ear, for septic cavities and suppurating wounds.

Produced by the makers of:

ENTEROFAGOS *for intestinal complaints*
RHINO-ANTIPEOL *for naso-pharynx infections*
OPHTHALMO-ANTIPEOL *for ocular infections*
DETENSYL *for reducing arterial tension*

MBL

MEDICO-BIOLOGICAL LABORATORIES LTD · LONDON, S.E.25

For full details and samples of all MBL products write to Sole Distributors for the U.K.
ARCHER LABORATORIES LTD., CARGREEN RD., LONDON, S.E.25

FB34

DOCTORS AND NURSES AGREE

that there's nothing more cheering than a nice hot cup of Bovril

They agree, too, on Bovril's usefulness for patients, particularly in cases of convalescence from serious illness or major surgery.

Bovril is a great help in promoting good appetite, and a powerful stimulant of gastric secretion. Bovril is also a useful source of vitamins of the B complex, Riboflavin and Niacin, and of hæmatinic factors–folic acid and Vitamin B_{12}.

For further medical information about Bovril, write for a copy of the latest medical booklet "Food and Health".

BOVRIL LIMITED 148-166 OLD STREET · LONDON · EC1

Royal College of Nursing

STAFF NURSES GROUP

North Eastern Metropolitan. St. Margaret's Hospital, Epping, Thursday, May 4, 7 p.m. General meeting. A fashion display of summer wear.

COLLEGE APPEAL

(i) for the Nation's Fund for Nurses

Our list this week includes a generous donation from a Student Nurses' Unit and we have received from this Unit a similar donation for some years now. When one is young it takes a good deal of imagination to visualize the needs of an older generation. We appreciate very much the thought and imagination shown.

Contributions for April 5–12

	£	s.	d.
Miss M. Hitch	5	0	0
Anonymous. *Monthly donation*		10	0
General Infirmary at Leeds. Student Nurses' Unit	5	0	0
College Member 30195. *Quarterly donation* ...		6	0
Cumberland Branch. Collection at Founders Day service	30	16	9
Jersey Branch	10	10	0
From the estate of Miss Margaret Dorothy Evans	25	0	0
Miss V. Townshend. 'In memory of Miss M. H. Townshend on her birthday, April 6' ...		5	0
S.R.N. Devon. *Monthly donation*		1	0
Lady Jameson	1	11	6

Total £79 0s. 3d.

E. F. INGLE,
Secretary, Royal College of Nursing Appeal for the Nation's Fund for Nurses, 1a, Henrietta Place, Cavendish Square, London, W.1.

(ii) Members' Special Gift Fund

We acknowledge with many thanks an anonymous donation of 10s. and gifts from Miss I. M. Buck, Mrs. Blair-Fish and an anonymous donor.

E. F. INGLE, Organizer.

CHANGE OF ADDRESS

Please note that in future, members of the College who notify a change of address to Headquarters will also be transferred automatically to the appropriate Branch unless they specify otherwise.

BRANCHES

Dartford and North Kent. Gravesend and North Kent Hospital, Gravesend, Monday, April 24, 7.30 p.m. General meeting; BSC and Founders Day report. Films, *Himalayan Tapestry, Needle and Cotton.*

St. Albans. Classroom, St. Albans City Hospital, Normandy Road, May 3, 7.30 p.m. General meeting; Carlisle report.

Welsh Board Appeal—Enthusiastic Support

A further cheque of £100 has arrived to swell the fund for the Welsh Board appeal of the Royal College of Nursing. This has been raised by Gorseinon Hospital; the fact that it is quite a small hospital of some 68 beds make this effort all the more encouraging. Large or small, the Welsh hospitals are evidently giving practical effect to their enthusiasm for the formation of a Welsh Board of the College: witness the splendid result of £3,000 collected by Swansea Hospital already reported (*Nursing Times*, January 6, 1961).

BANGOR BRANCH DINNER. Members with their guests, who included the mayor and mayoress; Miss Benson, Northern Area organizer; Miss N. L. Thomas, Council member for Wales; Dr. Dorothy Lancaster, president, and Miss Mary Hughes, chairman.

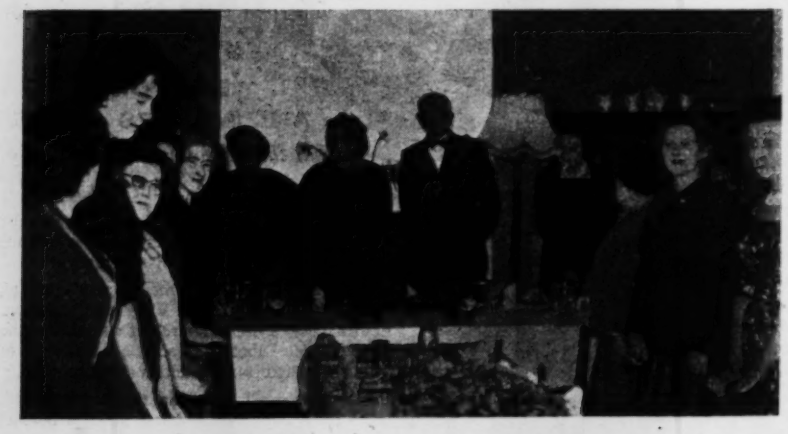

COMING EVENTS

Barnsley Hall Hospital, Bromsgrove.—First annual prizegiving, Thursday, April 27, 3 p.m. Service in hospital chapel at 2.30 p.m. Mr. J. M. C. Higgs, chairman of Worcestershire CC, will present the prizes. R.S.V.P. to Group Secretary, Mid-Worcestershire HMC, Birmingham Road, Bromsgrove, Worcs.

Black Notley Hospital, Braintree, Essex.—Prizegiving in the New Recreation Hall, Friday, April 28, 3 p.m. All former members of staff cordially invited. Matron can arrange overnight hospitality. R.S.V.P. to matron.

Bolton Royal Infirmary Nurses' League.—Annual reunion, Saturday, May 13, 2.30 p.m. Former members of staff cordially invited. R.S.V.P. to the secretary before May 6.

British Council for Rehabilitation of the Disabled.—H.Q.S. *Wellington*, Temple Stairs, Victoria Embankment, W.C.2, Thursday, May 18, 3 p.m. AGM. Dame Georgiana Buller Memorial Lecture, the Rt. Hon. John Hare, Minister of Labour.

Claybury Hospital, Essex.—Reunion and prizegiving, April 26, 3 p.m. Overnight accommodation can be arranged. R.S.V.P. to matron.

Grenfell Association.—Annual reunion of Grenfell volunteers in the Hall of India, Royal Overseas League, Park Place, St. James's Street, S.W.1, Friday, May 12, 3-5.30 p.m. Tickets 3s. each from Secretary, Grenfell Association, Hope House, Great Peter Street, S.W.1.

Norfolk and Norwich Old Nurses' League.—Annual reunion, Saturday, May 13, 2 p.m. Service in chapel 2.25 p.m.

Queen Elizabeth Hospital for Children, Hackney Road, E.2.—Nurses' league reunion, Saturday, May 6, 2.30 p.m.

St. Nicholas' Hospital, Plumstead, S.E.18.—Presentation of prizes by Mr. Christopher Mayhew, M.P., in the nurses home, Friday, April 28, 4 p.m. R.S.V.P. to matron.

Saxondale Hospital, Radcliffe-on-Trent, Nottingham.—Annual prizegiving, hospital recreation hall, Friday, April 28, 3 p.m. Miss R. M. T. Ross, matron, General Hospital, Nottingham, will present the prizes. Buffet tea in nurses home, 3.30 p.m. R.S.V.P. to matron.

Sheffield Royal Infirmary.—Annual reunion of past and present nurses, Saturday, May 13. Service in chapel 3.15 p.m., followed by tea in the Recreation Room. Bring-and-buy sale for League of Trained Nurses' Benevolent fund.

Workington Infirmary, Cumberland.—Study day for SEANs, Thursday, May 25. Chairman, Miss C. E. Bentley, general secretary, NASEAN.

The Nursing Times Lawn Tennis Challenge Cup and replicas presented to individual players.

NURSING TIMES TENNIS TOURNAMENT

◄ This is the present silver cup which is now held by St. George's Hospital. The replicas are given to the four players representing their hospital in this competition for London hospitals which the *Nursing Times* has sponsored annually since 1912 and which has been interrupted only by the two wars. This is the ninth cup offered by this journal, the previous eight cups being won outright.

Here is the time-table for this year.

The first round must be completed by May 20. The winners will be joined in the second round by the 17 hospitals that have drawn a bye; the second round must be played by June 10. The third round must be played off by June 24, the fourth by July 8 and the semi-finals and final by the end of July. Further details of semi-finals and final dates will be published later. Club secretaries should get in touch with their opponents as soon as possible to fix matches. The hospital drawn first in each pair has the choice of ground in the first round; in the following rounds the meeting place is by agreement. The *Nursing Times* arranges the semi-final and final matches on neutral ground.

BYES (into second round)

St. Thomas's Hospital
Harold Wood Hospital
Royal Northern Hospital
St. Bartholomew's Hospital

King's College Hospital
Barking Hospital
Paddington General Hospital
St. Charles' Hospital

Queen Elizabeth's Hospital for Children
Royal National Orthopaedic Hospital
Westminster Hospital
Westminster Children's Hospital

University College Hospital
St. Helier Hospital
Whittington Hospital
Banstead Hospital

Evelina Children's Hospital

FIRST ROUND (to be played by May 20)

Wanstead Hospital
Hospital of St. John and St. Elizabeth

Bushey Maternity Hospital
St. Albans City Hospital

The London Hospital
St. George's Hospital

Rowley Bristow Hospital
Royal Masonic Hospital

West Park Hospital
The Middlesex Hospital

Redhill County Hospital
King Edward Memorial Hospital

Queen Mary's Hospital, Sidcup
North Middlesex Hospital

Hammersmith Hospital
The Hospital for Sick Children, Great Ormond Street

West London Hospital
Charing Cross Hospital

Princess Louise Kensington Hospital for Children
Epsom District Hospital

Moorfields Eye Hospital
Shrodells and Peace Memorial Hospital, Watford

Hillingdon Hospital
Hampstead General Hospital

Royal Free Hospital
St. Peter's Hospital, Chertsey

Barnet General Hospital
Guy's Hospital

Central Middlesex Hospital
Oldchurch Hospital

In Parliament

Shortages and Recruitment Mr. Charles Howell (Birmingham, Perry Barr) asked the Minister of Health on April 17 how many hospitals and how many wards were closed, and how many beds were out of use through lack of nursing staffs, in each regional hospital board area at the latest convenient date; and what steps he proposed to take to obtain the necessary nursing staffs for the new hospitals he intended to build in the future.

Mr. Powell.—Figures are available only in terms of 'beds unused for lack of staff', that is, staff of all kinds. The new hospitals will largely be in replacement of old; but the numbers of nursing staff continue to increase steadily.

The following details were circulated of beds unused for lack of staff (England and Wales) at December 31, 1959.

All Regions and Teaching Hospitals	*10,417*
All Teaching Hospitals	*53*
Regions:	
1. Newcastle	224
2. Leeds	613
3. Sheffield	727
4. East Anglian	214
5. North West Metropolitan ..	890
6. North East Metropolitan ..	1,019
7. South East Metropolitan ..	2,155
8. South West Metropolitan ..	868
9. Oxford	379
10. South Western	256
11. Wales	453
12. Birmingham	1,137
13. Manchester	1,150
14. Liverpool	76
15. Wessex	203
	10,364

Mr. Howell also asked the Minister for the numbers of vacancies for ward sisters, nurses, and nursing auxiliaries, respectively, in each regional hospital board area at the latest convenient date; and if, in view of the situation, he would set up a committee to take evidence, both in private and in public, to ascertain the reasons why the nursing profession was not attracting sufficient recruits, and why so many nurses left the profession.

Mr. Powell.—I understand that a total of some 21,000 vacancies for hospital nurses of all grades was current at offices of the Ministry of Labour at December 31, 1960. A breakdown of this figure by regional hospital areas is not available. The number of staff in post at September 30, 1960, was the highest ever recorded, and I see no reason for a special inquiry into recruitment and wastage.

Miss Janet Filby, whose appointment we announced last week, is general superintendent and secretary of the Ranyard Nurses as well as of the Ranyard Mission.

WESSEX REGIONAL HOSPITAL BOARD

(HIGHCROFT, ROMSEY ROAD, WINCHESTER)

Hampshire, Dorset, Isle of Wight and part of Wiltshire

This region includes most attractive rural areas with many pleasant coastal and inland towns of great historic interest. Applications are invited for the following appointments, and should be sent, with details of age, training, qualifications and experience, to the Matron of the hospital, from whom further details may be obtained. National salary scales apply.

Enquiries about other posts and training facilities should be addressed to the Board's Nursing Officer.

POST-REGISTRATION COURSES

LORD MAYOR TRELOAR ORTHOPAEDIC HOSPITAL, ALTON, HANTS. (Adults and Children—320 beds). Male and female S.R.N.s with an interest in orthopaedic nursing, accepted for one year's salaried course commencing May, September and January.

SALISBURY GENERAL HOSPITAL, SALISBURY (629 beds). S.R.N. for post-registration course of training in the Ear, Nose and Throat Department. Candidates prepared for the Midland Institute of Otology Certificate. Also S.R.N. for six months' Post-registration Course in the Department of Plastic and Oral Surgery. Certificate awarded. Vacancies occur on 1st April, 1st July, 1st October and 1st January. Salary as for Staff Nurse. Further details from Matron.

GENERAL NURSING APPOINTMENTS

ASSISTANT MATRON

SOUTHAMPTON CHILDREN'S HOSPITAL (43 beds), WINCHESTER ROAD, SOUTHAMPTON, and **THE ANNEXE** (54 beds) at BURSLEDON, Nr. SOUTHAMPTON. Detailed applications, with names of three referees, should be submitted by 13th May, 1961, to the Group Secretary, Southampton Group Hospital Management Committee, Tremona Road, Shirley, Southampton.

REGISTERED NURSE TUTOR

ROYAL VICTORIA HOSPITAL, SHELLEY ROAD, BOSCOMBE, BOURNEMOUTH (352 beds). **CLINICAL INSTRUCTOR** required who should have had considerable experience as a Ward Sister, and be interested in the teaching of Student Nurses. To be attached to Teaching Department.

ADMINISTRATIVE SISTER

DORSET COUNTY HOSPITAL, DORCHESTER (109 beds), and **DAMERS HOSPITAL**, DORCHESTER (125 beds). S.R.N. for relief duties at these two hospitals. Pleasant county town eight miles from coast. Resident or non-resident.

NIGHT SISTERS

HAVANT WAR MEMORIAL HOSPITAL, CROSSWAY, HAVANT, HANTS. (23 beds). Junior Night Sister with theatre experience. Resident.

YEATMAN HOSPITAL, SHERBORNE (60 beds). Assistant Nurse Training School. Senior Night Sister. S.R.N. Part-time appointment—three nights per week considered.

HOLIDAY RELIEF SISTERS

WEYMOUTH AND PORTLAND HOSPITALS, DORSET (Complete General Training School of 306 beds). Ward Sister, S.R.N., for holiday relief duties in acute wards. Suitable for first Ward Sister appointment leading to promotion. Apply Matron, Weymouth and District Hospital, Weymouth.

SISTERS

ALTON GENERAL HOSPITAL, ALTON, HANTS. (Acute General—136 beds). Enrolled Nurse Training School. Delightfully situated near London and South Coast. Ward Sister, S.R.N., for busy Women's Ward of 32 beds. Acute general surgery and gynaecology. Interested in the training of the Pupil Nurse. Appointment for 1st May. Resident or non-resident.

NORTH ALLINGTON HOSPITAL, BRIDPORT (T.B.—22 beds). Ward Sister or Charge Nurse. S.R.N.

ROYAL I.W. COUNTY HOSPITAL, RYDE, I.W. Sister (one of two) for Medical Ward, Male and Female. First Ward Sister's post.

SALISBURY GENERAL HOSPITAL (629 beds). Modern Ophthalmic Department consisting of Theatre, Out-patient Clinics and Ward. Sister required principally for ward duties but to work directly under Departmental Sister. Excellent experience. Ophthalmic Certificate preferred. Also Ward Sister, S.R.N. preferably with E.N.T. experience. One of three in 30 bed Unit. Resident or non-resident.

WESTMINSTER MEMORIAL HOSPITAL, SHAFTESBURY (General—20, Maternity—10 beds). Sister or Staff Midwife. S.R.N., S.C.M. Two nights one week and three the next. Relief for night duty.

STAFF NURSES (FEMALE)

DORSET COUNTY HOSPITAL, DORCHESTER (109 beds). Part of General Training School. S.R.N. Resident or non-resident.

FRED WOOLLEY HOUSE, CHILWORTH, SOUTHAMPTON (Post-operative Annexe—53 beds). Resident or non-resident. Apply Matron, Royal South Hants Hospital, Fanshawe Street, Southampton.

HARNWOOD HOSPITAL, SALISBURY (T.B.—51 beds). S.R.N. or B.T.A. Resident or non-resident.

HAVANT WAR MEMORIAL HOSPITAL, CROSSWAY, HAVANT, HANTS. (23 beds). Night Staff Nurse with theatre experience. Resident.

LORD MAYOR TRELOAR ORTHOPAEDIC HOSPITAL, ALTON, HANTS. (Adults and Children—320 beds). For Adults' and Children's Wards. Forty-four hour week.

ROYAL I.W. COUNTY HOSPITAL, RYDE, I.W. For Private Patients' Wing.

ROYAL NATIONAL HOSPITAL, VENTNOR, I.W. (52 beds). S.R.N. and/or B.T.A. Full or part-time. Resident or non-resident.

ROYAL SOUTH HANTS HOSPITAL, FANSHAWE STREET, SOUTHAMPTON (278 beds). For wards and departments. Resident or non-resident.

ROYAL VICTORIA HOSPITAL, SHELLEY ROAD, BOURNEMOUTH (352 beds). Resident or non-resident. Day or night duty for Theatres and General Wards.

STAFF NURSES (FEMALE)—Continued

SALISBURY GENERAL HOSPITAL (Newbridge Branch—120 beds). S.R.N. for day or night duty. Pupil Nurse Training School. Excellent experience in nursing elderly sick patients. Pleasant surroundings, within easy reach of city centre and good train service to London.

SALISBURY GENERAL HOSPITAL, SALISBURY (629 beds). Staff Nurses, S.R.N.; vacancies in Theatres. Also one S.R.N., R.S.C.N., for Children's Medical Ward (29 beds) (Odstock Branch). Also full-time Staff Nurses for vacancies in Dermatological Ward and Casualty Department. Also S.R.N., with diploma of the Ophthalmic Nursing Board, to work in modern Ophthalmic Department—excellent experience in Theatre, O.P. Clinic and ward work. Resident or non-resident posts.

YEATMAN HOSPITAL, SHERBORNE (60 beds). Assistant Nurse Training School. S.R.N. for night duty. Residence available.

STAFF NURSES (MALE)

ROYAL NATIONAL HOSPITAL, VENTNOR, I.W. (52 beds). S.R.N. and/or B.T.A. Full or part-time. Resident or non-resident.

NURSERY NURSES

ROYAL VICTORIA HOSPITAL, SHELLEY ROAD, BOURNEMOUTH (352 beds). For Midwifery Department.

DISTRICT MIDWIFERY SUPERINTENDENT

SALISBURY GENERAL HOSPITAL, SALISBURY (629 beds). S.R.N., S.C.M. Preferably with M.T.D. Part II School. Able to drive car.

STAFF MIDWIVES

DORSET COUNTY HOSPITAL, DORCHESTER (109 beds). Part of General Training School. S.R.N., whole or part-time duties. Resident or non-resident.

ROYAL VICTORIA HOSPITAL, SHELLEY ROAD, BOURNEMOUTH (352 beds).

SALISBURY GENERAL HOSPITAL, SALISBURY (629 beds). (Odstock Branch.) Part II School S.R.N., S.C.M. Resident or non-resident.

WESTMINSTER MEMORIAL HOSPITAL, SHAFTESBURY (General—20, Maternity—10 beds). S.R.N., S.C.M. Full-time day duty. Resident or non-resident.

PUPIL MIDWIVES

SALISBURY GENERAL HOSPITAL, SALISBURY (629 beds). Part II Midwifery School. Vacancies occur February, May, August, November each year.

ENROLLED ASSISTANT NURSES (FEMALE)

DAMERS HOSPITAL, DORCHESTER (125 beds). Resident or non-resident.

LORD MAYOR TRELOAR ORTHOPAEDIC HOSPITAL, ALTON, HANTS. (Adults and Children—320 beds). Interesting work. Comfortable accommodation. Forty-four hour week. Frequent trains to London and coast. Resident or non-resident.

ROYAL VICTORIA HOSPITAL, SHELLEY ROAD, BOURNEMOUTH (352 beds). For General and Maternity Wards.

SALISBURY GENERAL HOSPITAL, SALISBURY (629 beds). Vacancies in Midwifery and General Wards.

ENROLLED ASSISTANT NURSES (MALE)

LORD MAYOR TRELOAR ORTHOPAEDIC HOSPITAL, ALTON, HANTS. (Adults and Children—320 beds). Interesting work. Comfortable accommodation. Forty-four hour week. Frequent trains to London and coast. Resident or non-resident.

STUDENT NURSES

DORSET COUNTY HOSPITAL, DORCHESTER (109 beds). (Part of General Training School.) For schools commencing 1st June and 1st October. Group Training with Weymouth and District Hospitals. A few vacancies also exist for Male Students.

POOLE GENERAL HOSPITAL, DORSET. Vacancies occur for female Student Nurses for S.R.N. training; minimum entry age—18 years. Well-equipped training school, overlooking Poole Park and Harbour. Study day system in first Preliminary Training Schools commence January, April, July and October each year. Illustrated brochure and further particulars from the Matron.

ROYAL VICTORIA HOSPITAL, SHELLEY ROAD, BOSCOMBE, BOURNEMOUTH. Applications are invited from well-educated young women between 18 and 35 years. Preliminary Training Schools commence March, May, September and December each year. Block system of training.

SALISBURY GENERAL HOSPITAL, SALISBURY (629 beds). Complete Training School for men and women with G.C.E., between 18 and 35 years. Excellent experience in pleasant surroundings. Programme of training begins in January, April, July and October each year.

WEYMOUTH AND PORTLAND HOSPITALS (General Training School). Well-educated young women are invited to apply for vacancies in schools commencing 1st June and 1st October. All branches of nursing, as required by the General Nursing Council syllabus, are covered. Planned training with block system and forty-four hour week have been implemented. S.E.A.N. and Nurses on Supplementary Registers are accepted for reduced training. Further details and application forms from Matron, Weymouth and District Hospital, Weymouth.

WHITECROFT HOSPITAL, NEWPORT, I.W. Resident or non-resident.

PUPIL ASSISTANT NURSES

SALISBURY GENERAL HOSPITAL, SALISBURY (629 beds). G.C.E. not essential. There are vacancies for women over 18 years of age. Two-year course of instruction in bed-side nursing, beginning with six weeks in Preliminary Training School.

WESSEX REGIONAL HOSPITAL BOARD—*Contd.*

MENTAL NURSING VACANCIES

ST. JAMES'S HOSPITAL, MILTON, PORTSMOUTH

TRAINING COURSE IN CHILD AND FAMILY PSYCHIATRY

Applications for this twelve months' full-time course are invited from candidates holding a certificate in mental nursing. General, or paediatric training, or both, would be an advantage.

The course seeks to prepare interested staff for responsible work in the field of juvenile psychiatry. St. James's Hospital has a well established regional children's centre, including two in-patient units (35 beds). In addition, there is an extensive community orientated out-patient service with provisions for day treatment. Members of the Department of Child Psychiatry of the hospital will participate in the training.

Duration: one calendar year, starting in January or July.

Further enquiries from Matron, who will be pleased to give details about the proposed curriculum and other facilities.

HOME SISTER

PARK PREWETT HOSPITAL, BASINGSTOKE, HANTS. (890 Female beds). R.M.N.

WARD SISTERS

ST. JAMES'S HOSPITAL, MILTON, PORTSMOUTH. Two required. Non-resident. Candidates must be Registered Mental Nurses and preferably in possession of the General Nursing qualification. Experience in ward administration desirable. The hospital, which is within a few minutes of Southsea front, has 730 beds for female patients, and is a progressive training school. Applications, in writing, to Matron.

WHITECROFT HOSPITAL, NEWPORT, I.W. Two required. R.M.N. Resident or non-resident.

DEPUTY WARD SISTERS

WHITECROFT HOSPITAL, NEWPORT, I.W. Two required. R.M.N. Resident or non-resident.

STAFF NURSES

ST. JAMES'S HOSPITAL, MILTON, PORTSMOUTH. Three required. Full-time R.M.N. and preferably S.R.N. Applications, in writing, to Matron.

WHITECROFT HOSPITAL, NEWPORT, I.W. Two required. R.M.N. Resident or non-resident.

(17)

PUBLIC HEALTH VACANCIES—Continued

DURHAM COUNTY COUNCIL

HEALTH DEPARTMENT

Health Visitor—permanent post in Billingham Urban District. Salary in accordance with the Whitley Council scale. Applicants must possess the qualifications required by the Ministry of Health.

Particulars and application forms, which should be returned within 14 days of receipt, from the County Medical Officer, Shire Hall, Durham.

Personally canvassing members of the Council is prohibited, and the Council may declare any candidate infringing this rule to be disqualified for appointment.

J. K. HOPE,
Clerk of the County Council.
(2423)

ISLE OF ELY COUNTY COUNCIL

WISBECH

Applications for combined appointment of **Health Visitor/School Nurse** invited from State Registered Nurses holding Health Visitor's Certificate.

Salary in accordance with the Whitley Council recommendations. Uniform and car allowance. Assistance towards purchase of car, if required.

Application forms and full particulars obtainable from County Medical Officer, County Hall, March, Cambs., to be returned as soon as possible. (2531)

GLOUCESTER DISTRICT NURSING SOCIETY

State Certified Midwives required for whole-time domiciliary midwifery. Also one **Domiciliary Midwife** required for night duty only.

Apply to the Superintendent, 14 Clarence Street, Gloucester. (2654)

NORFOLK COUNTY COUNCIL

Health Visitors are required in the County. A successful candidate will be expected to provide and maintain a car for the use of which travelling allowance will be paid. Salary and conditions of service are in accordance with the recommendations of the Nurses' and Midwives' Whitley Council.

Forms of application, together with particulars of the appointments, may be obtained from the County Medical Officer, Public Health Department, 29 Thorpe Road, Norwich, NOR 01T, to whom they should be returned as soon as possible. (x1980)

BOROUGH OF BEDFORD

Health Visitor required for a district in this pleasant East Midlands Town. Whitley Council salary and service conditions.

Application forms from Medical Officer of Health, Public Health Department, 4 Goldington Road, Bedford. (2495)

HOSPITAL AND OTHER NURSING VACANCIES

ST. PETER'S, ST. PAUL'S AND ST. PHILIP'S HOSPITALS

(In association with the Institute of Urology)

APPOINTMENT OF MATRON

Owing to retirement, the Board of Governors invite applications for the post of **Matron** of the three hospitals (132 beds), vacant on the 31st August, from suitably qualified candidates able to show ability in nursing administration; experience of urological nursing will be an advantage.

The duties will include supervision of the post-graduate nursing courses in urology and of the development of nursing techniques in connection with research projects. The successful candidate will also play an active part in the planning and development of a new hospital.

The salary is £877-£1,034 a year, less £265. A flat in a modern block, close to the hospitals, is provided, which will be furnished to the Matron's requirements.

Applications, stating education, experience, age and qualifications, with the names of three referees, to the House Governor, St. Peter's Hospital, Henrietta Street, W.C.2, by the 10th May, 1961. (2387)

COLINDALE HOSPITAL
COLINDALE AVENUE, LONDON, N.W.9

APPOINTMENT OF MATRON

The above appointment will shortly become vacant following the retirement of the present holder, and applications for the vacancy are invited.

The hospital has 265 beds and provides for the medical and surgical treatment of tuberculous and non-tuberculous chest conditions, and for ear, nose and throat surgery. The E.N.T. Unit is under reconstruction; new theatres have been provided and considerable developments in the ancillary services are planned. Applicants, therefore, should have good general administrative experience and be prepared to co-operate in the further development of the hospital as circumstances dictate.

The salary scale is £1,013 x £37 (3) x £42 (2)—£1,208 p.a., with a deduction of £285 p.a. in respect of board residence, etc.

Applications, giving age, qualifications, administrative experience and names and addresses of three referees, to be sent to the Group Secretary, Hendon Group Hospital Management Committee, Edgware General Hospital, Edgware, Middlesex, not later than 29th April, 1961. (2437)

Goole, Howden and Selby Group Hospital Management Committee

RAWCLIFFE HALL HOSPITAL
RAWCLIFFE, Nr. GOOLE, YORKSHIRE

(Female Mentally Sub-normal—141 beds)

Applications are invited from suitably qualified persons for the resident appointment of **Matron** at this psychiatric hospital which is pleasantly situated in rural surroundings. Salary £877 rising to £1,034 per annum, less £265 for residence.

Applications, with full details and the names and addresses of three referees, to reach Group Secretary, St. John's Hospital, Goole, Yorkshire, by 6th May, 1961. (2613)

STROUD MATERNITY HOSPITAL, STROUD, GLOS.

MATRON

Applications are invited for the post of **Matron** to this busy G.P. maternity hospital of 23 beds, situated in delightful surroundings on the edge of the Cotswolds. The post will become vacant on 1st August, 1961. Candidates must, of course, be S.R.N., S.C.M., and have experience in the control and organisation of midwifery staff. The salary is in accordance with the National scale, i.e., £877 x £31 (3) x £32 (2) to £1,034. The post is resident, for which the deduction is £265 per annum.

Applications, stating age, training, qualifications, nursing and midwifery experience, and the names of three referees, should be sent as soon as possible to the Group Secretary, Gloucester, Stroud and the Forest Hospital Management Committee, Gloucestershire Royal Hospital, Southgate Street, Gloucester. (2586)

THE PRINCE OF WALES'S GENERAL HOSPITAL
LONDON, N.15

SCHOOL OF NURSING

DIRECTOR OF NURSE EDUCATION
(female) required

The successful applicant will be responsible for nurse education within the Group (750 beds) and at the Central Preliminary Training School. The Director will be assisted by a teaching complement of six Tutors and will be provided with secretarial assistance.

Study block system in operation. Resident accommodation can be provided if required.

Considerable developments are anticipated in the Nurse Training School. The post offers wide scope to persons with administrative and organising ability.

Application forms may be obtained from Matron, The Prince of Wales's General Hospital, N.15, and should be returned by Friday, 28th April, 1961. (2282)

SELLY OAK HOSPITAL

(1,033 beds)

DEPUTY MATRON

Applications invited from suitably qualified candidates for above post. Nursing Administration (Hospital) Certificate of the Royal College of Nursing an advantage. Administrative experience essential. Hospital comprises acute general and chronic sick wards and is recognised:

(1) By the General Nursing Council as:
(a) Complete General Training School for male and female Student Nurses.
(b) Assistant Nurse Training School for male and female Pupil Assistant Nurses.

(2) Central Midwives' Board as Part I Midwifery Training School.

Salary £940 x £31 (3) x £32 (2)—£1,097, less residential charges of £245 per annum.

Applications, giving age, education, qualifications and experience, with names of three referees, as soon as possible, to Secretary, Birmingham (Selly Oak) Hospital Management Committee, Oak Tree Lane, Selly Oak, Birmingham, 29, from whom further information concerning the hospital may be obtained. (2529)

NEWCASTLE REGIONAL HOSPITAL BOARD

On behalf of the Management Committees, applications are invited for the following appointments, and should be sent, together with details of age, qualifications, training, experience, and the names of two referees (or copies of two recent testimonials) to the Matron of the appropriate hospital (except where otherwise stated) from whom further details may be obtained. Salaries and conditions are in accordance with the appropriate National Agreements.

ASSISTANT MATRONS

NORMANS RIDING HOSPITAL

(Chest—76 beds). Non-training school. Applications are invited from suitably qualified persons for the above post. The person appointed will be required to deputise for the Matron over the whole range of her duties and will also have responsibility for the administration of a ward. The Assistant Matron is required to reside in the hospital. Detailed applications should be forwarded to the Group Secretary, "The Lodge", I.D. Hospital, Sheriff Hill, Gateshead, 9, by the 28th April, 1961. Canvassing will disqualify.

THORPE MATERNITY HOSPITAL

EASINGTON, CO. DURHAM (55 beds). Applicants must be S.R.N., S.C.M. Resident or non-resident. The hospital is a Second Part Midwifery Training School and has an eight cot Premature Baby Unit. The post offers excellent experience in all aspects of administration. Detailed applications to the Group Secretary, Sunderland Area Hospital Management Committee, General Hospital, Chester Road, Sunderland, Co. Durham.

WOOLEY SANATORIUM

Nr. HEXHAM, NORTHUMBERLAND (Tuberculosis—176 beds). Resident.

REGISTERED NURSE TUTORS

DRYBURN SCHOOL OF NURSING

Sister Tutor required. This is a complete General Training School for male and female nurses and has good teaching accommodation. The establishment provides for three Tutors. The hospital is situated on the outskirts of Durham City; it is a busy general hospital of 307 beds with a wide range of specialties and full diagnostic facilities. A scheme of group training is being planned and the person appointed will have the opportunity of helping in this development. Applications for this interesting post are invited from suitably qualified and experienced Tutors, either male or female. Female residential accommodation of a good standard is available, if required. Detailed applications to the Matron, Dryburn Hospital, Durham.

GENERAL HOSPITAL

CHESTER ROAD, SUNDERLAND (443 beds). Sister Tutor, preferably qualified, required for large general training school at the above hospital. Establishment of one Principal Tutor and three Tutors. Detailed applications to the Matron immediately.

MIDDLESBROUGH GENERAL HOSPITAL

AYRESOME GREEN LANE, MIDDLESBROUGH (473 beds. Complete General Training School with an establishment of 200 Student Nurses). Two qualified Nurse Tutors required. One for Group Preliminary Training School. Resident or non-resident.

THE GENERAL HOSPITAL

BISHOP AUCKLAND (350 beds). Assistant Tutor, S.R.N. Also Tutor required with S.R.N. and Tutor's Certificate. Resident or non-resident.

WEST CUMBERLAND NURSE TRAINING SCHOOL

WEST CUMBERLAND HOSPITAL, HENSINGHAM, WHITEHAVEN, CUMBERLAND (293 beds). Qualified Tutor for expanding school about to take possession of new, specially built premises, forming part of the new West Cumberland Hospital (140 beds, but which will eventually have 470 beds). Practical training at present is also given at Whitehaven Hospital (120 beds). Resident or non-resident.

NIGHT SUPERINTENDENT

STOCKTON AND THORNABY HOSPITAL

BOWESFIELD LANE, STOCKTON-ON-TEES (Acute General—130 beds). Excellent experience to be gained. Resident or non-resident.

ADMINISTRATIVE SISTERS

HAVELOCK AND GRINDON HALL HOSPITALS

HYLTON ROAD, SUNDERLAND (201 beds). S.R.N., R.F.N. or S.R.N. with fever experience. Varied and interesting duties dealing with catering and relieving Matron and her Deputy in their absence. Vacancy due to retirement of present holder. Resident or non-resident.

THE GENERAL HOSPITAL

BISHOP AUCKLAND (350 beds). S.R.N. Resident or non-resident.

NIGHT SISTERS

CHESTER-LE-STREET GENERAL HOSPITAL

DURHAM (204 beds). S.R.N. Non-resident.

GENERAL HOSPITAL

CHESTER ROAD, SUNDERLAND (443 beds). S.R.N. required. Hospital caters for all specialties. Resident or non-resident.

THE GENERAL HOSPITAL

HARTON, SOUTH SHIELDS (547 beds). To work under Night Superintendent. Resident or non-resident.

WOOLEY SANATORIUM

Nr. HEXHAM, NORTHUMBERLAND (Tuberculosis—176 beds). Resident.

THEATRE SISTERS

FRIARAGE HOSPITAL

NORTHALLERTON (341 beds). Resident or non-resident.

LEEHOLME HOSPITAL

EASINGTON, CO. DURHAM (158 beds). S.R.N. Hospital caters for mainly long-stay cases. Resident or non-resident.

THE GENERAL HOSPITAL

HARTON, SOUTH SHIELDS (547 beds). Resident or non-resident.

CHARGE NURSE

WEST CUMBERLAND HOSPITAL

HENSINGHAM, WHITEHAVEN, CUMBERLAND (General—140 beds). Mental trained. For night duty. Resident or non-resident.

SISTERS

CROSSGATE HOSPITAL

DURHAM (156 beds). S.R.N. Ward Sister. Non-resident.

DEANS HOSPITAL

DEAN ROAD, SOUTH SHIELDS (Long-stay—36 beds). Resident or non-resident.

GENERAL HOSPITAL

CHESTER ROAD, SUNDERLAND (443 beds). S.R.N. required for busy E.N.T. Ward. Also Ward Sister required for busy general hospital catering for all specialties. Complete general training school. Excellent experience available.

HOLYWOOD HALL HOSPITAL

WOLSINGHAM (172 beds). Ward Sister. Resident or non-resident.

MIDDLESBROUGH GENERAL HOSPITAL

AYRESOME GREEN LANE, MIDDLESBROUGH (473 beds). Sister or Ward Charge Nurse. S.R.N., preferably O.N.C., required in September for Ward Orthopaedic Ward in new Accident Centre. Also Second Sister required for Infants' Ward. S.R.N., R.S.C.N. Resident or non-resident. Applications to be received by the 28th April, 1961.

ORTHOPAEDIC AND ACCIDENT HOSPITAL

NEWCASTLE ROAD, SUNDERLAND (120 beds). Required for busy Children's Ward. Orthopaedic Nursing Certificate preferred. Resident or non-resident.

HOLIDAY RELIEF SISTERS

CHESTER-LE-STREET GENERAL HOSPITAL

DURHAM (204 beds). S.R.N. Non-resident.

HAVELOCK AND GRINDON HALL HOSPITALS

HYLTON ROAD, SUNDERLAND (201 beds). S.R.N., R.F.N., or S.R.N. with fever experience. Resident or non-resident.

THE GENERAL HOSPITAL

HARTON, SOUTH SHIELDS (547 beds). Permanent or Holiday Relief Sister. Resident or non-resident.

STAFF NURSES (Female)

BRIERTON HOSPITAL

BRIERTON LANE, WEST HARTLEPOOL (72 beds). Resident or non-resident.

CAMERON HOSPITAL

SERPENTINE ROAD, WEST HARTLEPOOL (69 beds). For Gynaecology Ward. S.R.N., S.C.M. Resident or non-resident.

CHESTER-LE-STREET GENERAL HOSPITAL

DURHAM (204 beds). S.R.N. Resident or non-resident.

CUMBERLAND INFIRMARY

CARLISLE (330 beds). Full-time. Required immediately for busy Eye Unit: 18 female beds, 14 male beds and separate Eye Theatre. Possession of O.R. or experience in eye work an advantage, but all will be considered. Forty-four hours a week. Busy general hospital in Border Country, with easy access to Lake District. Resident or non-resident.

DRYBURN HOSPITAL

DURHAM (307 beds). S.R.N. for General Wards, Operating Theatre or Out-patients' Department. Resident or non-resident.

DURHAM COUNTY HOSPITAL

DURHAM (116 beds). S.R.N. Resident or non-resident.

EYE INFIRMARY

ALEXANDRA ROAD, SUNDERLAND (60 beds). Ophthalmic trained, or one year's ophthalmic training. Resident or non-resident.

GALEMIRE HOSPITAL

CLEATOR MOOR, CUMBERLAND (Chronic Sick—24 beds). Resident or non-resident.

LEEHOLME HOSPITAL

EASINGTON, CO. DURHAM (158 beds). Two required. S.R.N. Hospital caters for mainly long-stay cases. Resident or non-resident.

MATERNITY HOSPITAL

CHESTER ROAD, SUNDERLAND (88 beds). S.R.N., S.C.M. or S.C.M. or R.S.C.N., required to undertake nursery duties in Maternity Hospital, Chester Road, Sunderland. May be part-time. Resident or non-resident.

THE GENERAL HOSPITAL

BISHOP AUCKLAND (360 beds). S.R.N. Resident or non-resident.

THE GENERAL HOSPITAL

HARTON, SOUTH SHIELDS (547 beds). For duty in Theatre and General Wards. Full or part-time. Resident or non-resident. Applications to be made immediately to Matron.

WEST CUMBERLAND HOSPITAL

HENSINGHAM, WHITEHAVEN, CUMBERLAND (General—140 beds). Nurses required for day or night duty. Also one required for pre-convalescent annexe of 31 beds. Resident or non-resident.

WHITEHAVEN HOSPITAL

WHITEHAVEN, CUMBERLAND (General—122 beds). Part-time for Orthopaedic Ward. Also some required for day or night duty. Resident or non-resident.

WORKINGTON INFIRMARY

WORKINGTON, CUMBERLAND (General—205 beds). Resident or non-resident.

NEWCASTLE REGIONAL HOSPITAL BOARD—*Contd.*

STAFF NURSES (Male)

CHESTER-LE-STREET GENERAL HOSPITAL
URHAM (204 beds). S.R.N. Resident or non-resident.

DURHAM COUNTY HOSPITAL
URHAM (116 beds). S.R.N. Resident or non-resident.

WEST CUMBERLAND HOSPITAL
ENSINGHAM, WHITEHAVEN, CUMBERLAND (General—140 beds). Mental trained, for night duty. Resident or non-resident.

POST REGISTRATION COURSES

COUNTY ORTHOPAEDIC AND ACCIDENT HOSPITAL
URHAM (116 beds). Applications invited from State Registered Nurses, male or female, for one year's course, in preparation for the Joint Examination Board's Orthopaedic Certificate. Resident or non-resident.

ORTHOPAEDIC AND ACCIDENT HOSPITAL
EWCASTLE ROAD, SUNDERLAND (120 beds). Required for one year's course in preparation for the Joint Examination Board's Orthopaedic Certificate. Resident or non-resident.

STATE ENROLLED ASSISTANT NURSES

CHESTER-LE-STREET GENERAL HOSPITAL
URHAM (204 beds). Male or female. Non-resident.

DRYBURN HOSPITAL
URHAM (307 beds). Female. Resident or non-resident.

WEST CUMBERLAND HOSPITAL
ENSINGHAM, WHITEHAVEN, CUMBERLAND (General—140 beds). Female. For all wards. Resident or non-resident.

WHITEHAVEN HOSPITAL
HITEHAVEN, CUMBERLAND (General—122 beds). For all wards. Female. Resident or non-resident.

MIDWIFERY SISTERS

GRANTULLY MATERNITY HOSPITAL
ESTBOURNE ROAD, WEST HARTLEPOOL (21 beds). S.R.N., S.C.M. Resident or non-resident.

MATERNITY HOSPITAL
HESTER ROAD, SUNDERLAND (88 beds). Immediate vacancies for S.R.N., S.C.M. Part I Midwifery Training School. Resident or non-resident.

THE GENERAL HOSPITAL
ISHOP AUCKLAND (350 beds). S.R.N., S.C.M. Resident or non-resident.

WORKINGTON INFIRMARY
ORKINGTON, CUMBERLAND (General—205 beds). Part II Training School—beds. S.R.N., S.C.M. or S.C.M. only. Resident or non-resident.

STAFF MIDWIVES

MATERNITY HOSPITAL
HESTER ROAD, SUNDERLAND (88 beds). Immediate vacancies for S.R.N., S.C.M. Part I Midwifery Training School. Resident or non-resident.

PRINCES STREET MATERNITY HOME
ISHOP AUCKLAND (17 beds). S.R.N., S.C.M. Resident or non-resident.

THE GENERAL HOSPITAL
ISHOP AUCKLAND (350 beds). S.R.N., S.C.M. Resident or non-resident.

WHITEHAVEN HOSPITAL
HITEHAVEN, CUMBERLAND (General—122 beds). For day or night duty. Resident or non-resident.

WORKINGTON INFIRMARY
ORKINGTON, CUMBERLAND (General—205 beds). Part II Training School—beds. S.R.N., S.C.M. or S.C.M. only. Resident or non-resident.

PUPIL MIDWIVES

CAMERON HOSPITAL
ERPENTINE ROAD, WEST HARTLEPOOL. Second Period Training School. Courses commence 1st March, 1st June, 1st September and 1st December. Combining three months in hospital and three months on district. Outdoor uniform and cycle allowance on district. Eighty-eight hour fortnight. One full study day per week and option to return for revision until examination. Resident or non-resident.

MATERNITY HOSPITAL
HESTER ROAD, SUNDERLAND (88 beds). There are vacancies for S.R.N.s, S.C.N.s. Six months' training to begin on 1st August and 1st November, 1961. Resident or non-resident.

THE GENERAL HOSPITAL
ISHOP AUCKLAND (350 beds). Part II. For course beginning 1st June. Transport provided on district. Resident or non-resident.

THORPE MATERNITY HOSPITAL
ENSINGTON, CO. DURHAM (55 beds). Required for Second Period Training School. Good experience available. Vacancies occur 1st September and 1st December, 1961. Resident or non-resident.

WORKINGTON INFIRMARY
ORKINGTON, CUMBERLAND (General—205 beds). Part II Training School—beds. Vacancies 1st June. 1st September and 1st December. Resident or non-resident.

(19)

ST. PETER'S HOSPITAL, CHERTSEY, SURREY

FIRST ASSISTANT MATRON

The post of **First Assistant Matron** at the above hospital is now vacant. St. Peter's is an acute general hospital with 394 beds and is a training school for male and female students. Although in rural surroundings it is also within easy reach of London and several towns. This post is ideal for those wishing to obtain a Senior Nursing administrative post in two or three years' time.

Further particulars may be obtained from the Matron, Miss M. Roberts.

Applicants will be required to deputize for Matron. Preference will be given to applicants with a recognised certificate in hospital nursing administration who should also have had previous administrative experience.

Application form from Group Secretary, Woking and Chertsey H.M.C., Huntington, Guildford Road, Chertsey, Surrey. (2514)

Huddersfield Hospital Management Committee
MILL HILL HOSPITAL, DALTON, HUDDERSFIELD

Applications are invited for the appointment of **Assistant Matron** at the above hospital.

The hospital has a total of 164 beds, 28 for infectious diseases and 136 for geriatric patients, and participates in an Assistant Nurse Training Scheme.

Applicants must possess S.R.N. qualification. Salary £750 x £30—£870 per annum in accordance with the terms and conditions of service of the Whitley Nurses' and Midwives' Council.

Applications, with full particulars of age, qualifications and experience, and accompanied by the names of two referees, should be sent to the undersigned as soon as possible.

H. J. JOHNSON,
Group Secretary.

Huddersfield Hospital Management Committee,
The Royal Infirmary,
Huddersfield. (2383)

BANK HALL MATERNITY HOSPITAL, BURNLEY

ASSISTANT MATRON

Applicants should be S.R.N., S.C.M., and will be expected to deputise for the Matron and assist her in the teaching of Pupil Midwives. Preference will be given to candidates who possess the Midwives' Teacher's Diploma.

Salary scale £841-£971 per annum, less £240 for residential emoluments.

The hospital is a busy unit with over 1,200 deliveries per year and takes all the abnormal deliveries from the area.

The hospital is approved for the Part I training of Pupil Midwives, and there is a regular supply of Pupil Midwives. A new wing with Operating Theatre, Labour Wards, etc., was erected in 1948, but a completely new and larger unit on a separate site has been approved by the Ministry of Health and building operations are expected to commence in the near future. The Matron and Assistant Matron of the Bank Hall Maternity Hospital will take over the new unit on completion.

Applications, stating age and giving full details of training, qualifications and experience, together with the names and addresses of two referees, should be sent immediately to the Group Secretary, Burnley General Hospital.
10th April, 1961. (2500)

TAUNTON AND SOMERSET HOSPITAL

MATERNITY UNIT

Applications are invited for the appointment of **Assistant Matron/Tutor** to act as deputy to Matron of the above unit.

It is the **Area Maternity Unit** for South Somerset and has:

50 beds in the major unit,
21 cots in the Special Care Baby Unit, and
10 beds in the General Practitioner Maternity Home.

It is a Part II Midwifery Training School and plans are being made for obstetric nurse training.

Applicants are required to hold the Midwife Teacher's Diploma, and previous administrative experience is desirable, but not essential. Salary in accordance with Whitley Council agreements.

Applications, stating age, full details of qualifications and experience, together with the names of two referees, should be addressed to the Group Secretary, Musgrove Park Hospital, Taunton. (2663)

CENTRAL MIDDLESEX HOSPITAL
PARK ROYAL, LONDON, N.W.10

(Training School for Student Nurses and Pupil Midwives, Part I—721 beds)

Assistant Matron required. Experience in a large training school for Student Nurses an advantage.

Forms of application from the Group Secretary, Central Middlesex Group Hospital Management Committee, Central Middlesex Hospital, Park Royal, N.W.10. (2385)

LEICESTER GENERAL HOSPITAL
GWENDOLEN ROAD, LEICESTER

First Assistant Matron required to act as Deputy to Matron. Applicants should be S.R.N., S.C.M., and the possession of an administrative certificate would be an advantage. The hospital is recognised as a complete training school for general nursing. Salary on scale £845 to £971.

Applications, stating age, qualifications and experience, and naming two referees, to Group Secretary, Leicester No. 1 Hospital Management Committee, The Leicester Royal Infirmary. (2682)

RANSOM HOSPITAL
RAINWORTH, Nr. MANSFIELD, NOTTS.

Applications invited for the post of **Assistant Matron** at this hospital which has 203 beds for chest diseases and tuberculosis, with a Thoracic Surgery Unit. Associated Nurse Training School and also training for the B.T.A. Certificate. Salary £814-£940, less £235 per annum residential emoluments. Previous experience in a chest hospital desirable, but not essential.

Applications, with names of three referees, to Group Secretary, Nottingham No. 5 Hospital Management Committee, at the above address. (2698)

SOUTH-EAST METROPOLITAN REGIONAL HOSPITAL BOARD

STUDENT NURSES

Vacancies exist at the following hospitals. Training usually lasts three years. An allowance of between £299-£336 is payable during training, less £128 for board, lodging and uniform if resident. Dependants' allowances payable where appropriate. Four weeks' paid leave annually. Please apply for full details and application form to the Matron of the hospital concerned.

BUCKLAND AND ROYAL VICTORIA HOSPITALS

DOVER, KENT (220 beds)

Complete General Training School for female Student Nurses. Suitable candidates, aged 18 years and over, accepted for three-year course of training, including eight weeks in Preliminary Training School. Post-registration Students accepted for reduced period of training. Accommodation available in nurses' home. Recreational facilities. Hospital within easy reach of sea. Well-equipped teaching departments.

ROYAL ALEXANDRA HOSPITAL

DYKE ROAD, BRIGHTON, 1, SUSSEX (129 beds)

Three-year Courses for Register of Sick Children's Nurses. Two-year Course for Post-registration Students. Preliminary Training School on sea front. Brochure available. Course commences 2nd May, 1961.

TUNBRIDGE WELLS SCHOOL OF NURSING

comprising

KENT AND SUSSEX HOSPITAL
TUNBRIDGE WELLS, KENT (303 beds)
and
PEMBURY HOSPITAL, PEMBURY, KENT (385 beds)

Both of these Hospitals are complete Training Schools for the General part of the Register and accept male and female students. Students may be seconded to either hospital for specialised experience during their training. Residential accommodation is available. Candidates already on a supplementary part of the Register. State Enrolled Assistant Nurses and those who have passed the Preliminary State Examination are accepted for a reduced term of the three-year training period. There are well-equipped Teaching Units at both Hospitals and a Study Day and/or Block System of Education is in operation.

There are also vacancies for Student Nurses and Pupil Assistant Nurses at other hospitals in this Region which covers South-East London, Kent and East Sussex. Lists of hospitals recognised as training schools may be obtained on application to the Nursing Officer, South-East Metropolitan Regional Hospital Board, 40 Eastbourne Terrace, London, W.2.

TRAINED NURSES

On behalf of the Hospital Management Committee, applications are invited for the following appointments, and should be sent together with details of age, qualifications, training, experience, and the names of two referees (or copies of two recent testimonials), to the Matron of the appropriate hospital from whom further details may be obtained.

REGISTERED NURSE TUTORS

Dartford School of Nursing. Nurse Tutor for Preliminary Training School. Experience in Senior School between terms. Flatlet available. Applications to Superintendent of Nurse Training, Bow Arrow Lane, Dartford.

Farnborough Hospital, Farnborough (740 beds). S.R.N., S.T.D., vacancy due to promotion. One of three in a well-equipped Teaching Department in a Complete Training School for men and women teaching subjects other than those covered by the Preliminary Training School. Interested candidates may visit the hospital at any time by appointment.

Queen Mary's Hospital, Sidcup. Qualified or unqualified.

Royal Sea Bathing Hospital, Margate (215 beds at present in use for tuberculous and non-tuberculous orthopaedic conditions, including urological unit of 35 beds and orthopaedic unit of 68 beds). Qualified Nurse Tutor for training of Student Nurses for the Orthopaedic Certificate. Possession of Orthopaedic Certificate an advantage. Res. or non-res.

DEPARTMENTAL SISTERS

Farnborough Hospital, Farnborough (740 beds). S.R.N. with E.N.T. experience. E.N.T. Certificate an advantage. A ward of 30 beds dealing with men, women and children. A theatre attached to the ward, is also under the control of the Departmental Sister.

St. Mary's Hospital, Etchinghill, Nr. Folkestone (Geriatric—205 beds. 80 Part III beds). (Category 'C'.) For Administrative and Home Sister duties.

NIGHT SISTERS

All Saints' Hospital, Chatham (365 beds). For general duties. To be one of four. Busy general Training School.

Hainault Maternity Hospital, Lesney Park Road, Erith (24 beds). Resident or non-resident.

Preston Hall Chest Hospital, Maidstone (313 beds) Relief Night Sister for approximately three months. Experience in nursing of thoracic surgery cases desirable.

The Bow Arrow Hospital, Dartford (117 staffed beds). Resident or non-resident.

THEATRE SISTERS

Royal Sea Bathing Hospital, Margate (215 beds at present in use for tuberculous and non-tuberculous orthopaedic conditions, including urological unit of 35 beds and orthopaedic unit of 68 beds). Theatre Sister (Graded as Ward Sister). (One of two for busy Orthopaedic and Urological Theatre, vacant mid-July). Resident or non-resident. 88 hour fortnight.

KENT

WARD SISTERS

Bensted House, Ospringe, Faversham (Chronic Sick—103 beds). Non-resident.

Gravesend and North Kent Hospital, Gravesend (144 beds). Ward Sister for Female Medical and Gynaecological Ward. Resident or non-resident.

Joyce Green Hospital, Dartford (600-700 staffed beds). Junior Ward Sisters. Also Ward Sister for Chronic Sick Ward. Resident or non-resident.

Keycol Hill Hospital, Newington, Sittingbourne (127 beds). Ward Sister for Cubicle Block. Fever and Post-operative beds Resident or non-resident.

Metropolitan Convalescent Home for Children, Broadstairs (102 beds). (R.S.C.N. desirable.) Resident or non-resident. 88 hour fortnight.

St. William's Hospital, Rochester (71 beds). Ward Sister for Radiotherapy Ward. Radiotherapy experience an advantage. Resident or non-resident. Applications to Matron, St. Bartholomew's Hospital, Rochester.

WARD SISTERS (RELIEF)

Hill House Hospital, Minster, Ramsgate (178 beds at present in use for Chronic Sick and accommodation for 78 infirm residents). Resident or non-resident. 88 hour fortnight.

Preston Hall Chest Hospital, Maidstone (313 beds). For holiday relief duty. Experience in chest diseases desirable.

Princess Mary's Hospital, Margate (251 beds). (Rehabilitation Hospital for men and women.) Resident or non-resident. 88 hour fortnight.

Queen Mary's Hospital, Sidcup. For general ward duties.

Royal Sea Bathing Hospital, Margate (215 beds at present in use for tuberculous and non-tuberculous orthopaedic conditions, including urological unit of 35 beds and orthopaedic unit of 68 beds). Resident or non-resident. 88 hour fortnight.

THEATRE STAFF NURSES

Royal Victoria Hospital, Folkestone (General—160 beds). Complete Training School for Nurses. S.R.N. Resident or non-resident.

West Kent General Hospital, Maidstone (141 beds). Resident or non-resident.

STAFF NURSES (FEMALE)

Angas Convalescent Home, Cudham (40 beds). Resident.

STAFF NURSES (FEMALE)—Contd.

Ashford Hospital, Ashford (General—134 beds). Complete Training School for Nurses. For Out-patient and Casualty combined. Also some for night duty. Resident or non-resident.

Buckland Hospital, Dover (General—199 beds), and **Royal Victoria Hospital, Dover** (66 beds), and **Dover Infectious Diseases Hospital** (34 beds). Complete training school for Nurses and Part I Midwifery Training School for S.E.A.N.s and those with no Nursing qualifications. S.R.N. for General Wards, Paediatric Wards and Eye Unit. Resident or non-resident.

Haine Hospital, Ramsgate (50 beds at present in use for infectious diseases. 26 beds for Chronic Sick and Dermatological Unit of 16 beds). 88 hour fortnight. Resident or non-resident.

Hill House Hospital, Minster, Ramsgate (178 beds at present in use for chronic sick and accommodation for 78 infirm residents). Res. or non-res. 88 hour fortnight.

Joyce Green Hospital, Dartford (600-700 staffed beds). Res. or non-res.

Kent County Ophthalmic and Aural Hospital, Maidstone (113 beds). For E.N.T. Wards and Theatre. Resident or non-resident.

Lenham Chest Hospital, Nr. Maidstone (168 beds). Resident or non-resident.

Linton Hospital, Nr. Maidstone (350 beds). Resident or non-resident.

Preston Hall Chest Hospital, Maidstone (313 beds). For non-tuberculosis wards. Also Staff Nurses or S.E.A.N.s, part-time: able to work three nights per week. Experience in chest diseases desirable.

Princess Mary's Hospital, Margate (Rehabilitation Hospital for men and women—251 beds). Resident or non-resident. 88 hour fortnight.

Queen Mary's Hospital, Sidcup. For Male Medical Ward, and one for Female Geriatric Ward.

Royal Sea Bathing Hospital, Margate (215 beds at present in use for tuberculous and non-tuberculous orthopaedic conditions, including urological unit of 35 beds and orthopaedic unit of 68 beds). Resident or non-resident. 88 hour fortnight.

Royal Victoria Hospital, Folkestone (General—160 beds). Complete Training School for Nurses. S.R.N. For General duties. Also one S.R.N., R.S.C.N. Resident or non-resident.

St. Mary's Hospital, Etchinghill, Nr. Folkestone (Geriatrics—205 beds, 80 Part III beds).

STAFF NURSES (FEMALE)—Contd.

Willesborough Hospital, Ashford (General—137 beds). Assistant Nurse Training School. One for Male Medical and one for Male Surgical Ward. Also some for Casualty and Theatre.

STAFF NURSES (MALE)

Haine Hospital, Ramsgate (50 beds at present in use for infectious diseases. 26 beds for Chronic Sick and Dermatological Unit of 16 beds). Resident or non-resident. 88 hour fortnight.

Hill House Hospital, Minster, Ramsgate (178 beds at present in use for chronic sick and accommodation for 78 infirm residents). Non-resident. 88 hour fortnight.

Kent County Ophthalmic and Aural Hospital, Maidstone (113 beds). For E.N.T. Wards. Resident or non-resident.

Queen Mary's Hospital, Sidcup. For Male Medical Ward.

NURSERY NURSES

West Kent General Hospital, Maidstone (141 beds). For Children's Ward. Resident or non-resident.

POST-REGISTRATION COURSES

All Saints' Hospital, Chatham (365 beds). Theatre pupils. Post-registration Courses for trained Nurses—four months' course. Busy modern Theatre; certificates given.

Joyce Green Hospital, Dartford (600-700 staffed beds). Twelve months' course in Theatre and Children's Unit, also four months' course in Anaesthetics. Certificates awarded.

Kent County Ophthalmic and Aural Hospital, Maidstone. The following courses are offered to State Registered Nurses: (a) Twelve months' course for Male or Female in Ophthalmic Nursing Diploma. (b) Twelve months' course (male or female) for the Certificate of the Midland Institute of Otology. (c) Four months' course in the Aural or Ophthalmic Theatre.

Lenham Chest Hospital, Nr. Maidstone (168 beds). Female S.R.N.s who wish to take 12 months' course for B.T.A. Cert.

Preston Hall Chest Hospital, Maidstone (313 beds). State Registered Nurses for one year's post-registration course for British Tuberculosis Association's Certificate.

Royal Sea Bathing Hospital, Margate (215 beds at present in use for tuberculous and non-tuberculous orthopaedic conditions, including urological unit of 35 beds and orthopaedic unit of 68 beds). Staff Nurses for Course for Orthopaedic Nursing Certificate.

SOUTH-EAST METROPOLITAN REGIONAL HOSPITAL BOARD—*Contd.*

KENT—Contd.

POST-REGISTRATION COURSES—Contd.

The West Hill Hospital, Dartford (345 staffed beds). 12 months' and 6 months' course in Gynaecology and Theatre.

Willesborough Hospital, Ashford (137 beds). Assistant Nurse Training School. Ward Sister for one year's course in administration. Certificate given. Vacant 1st May, 1961.

STAFF MIDWIVES

All Saints' Hospital, Chatham (365 beds). Full or part-time. Part II Training School of 48 beds.

Buckland Hospital, Dover (General—199 beds), and **Royal Victoria Hospital, Dover** (66 beds), and **Dover Infectious Diseases Hospital** (34 beds). Complete Training School for Nurses and Part I Midwifery Training School for S.E.A.N.s and those with no nursing qualifications. S.R.N., S.C.M. Resident or non-resident.

Cray Valley Hospital, St. Paul's Cray. S.R.N., S.C.M., or S.C.M. only. Post may be resident.

The Livingstone Hospital, Dartford (48 staffed beds). Resident or non-resident.

The West Hill Hospital, Dartford (345 staffed beds). Resident or non-resident.

STAFF MIDWIVES—Contd.

West Kent General Hospital, Maidstone (141 beds). Resident or non-resident.

PUPIL MIDWIVES

All Saints' Hospital, Chatham (365 beds). Part II Training School of 48 beds; vacancies in June school.

ENROLLED ASSISTANT NURSES (FEMALE)

Ashford Hospital, Ashford (General—134 beds). Complete Training School for Nurses. For General Ward duties. Resident or non-resident.

Eastry Hospital, Sandwich (M.D.—238 beds). Non-resident.

Haine Hospital, Ramsgate (50 beds at present in use for infectious diseases, 26 beds for Chronic Sick and Dermatological unit of 16 beds). Resident or non-resident. 88 hour fortnight.

Hill House Hospital, Minster, Ramsgate (178 beds at present in use for chronic sick and accommodation for 78 infirm residents). Res. or non-res. 88 hour fortnight.

ENROLLED ASSISTANT NURSES (FEMALE)—Contd.

Hothfield Hospital, Nr. Ashford (Chronic Sick — 148 beds). Assistant Nurse Training School.

Joyce Green Hospital, Dartford (600-700 staffed beds). Resident or non-resident.

Linton Hospital, Nr. Maidstone (350 beds). Resident or non-resident.

Preston Hall Chest Hospital, Maidstone (313 beds). For alternate day and night duty. Facilities available to train for British Tuberculosis Association's Certificate.

Princess Mary's Hospital, Margate (Rehabilitation hospital for men and women — 251 beds). Resident or non-resident. 88 hour fortnight.

Queen Mary's Hospital, Sidcup. Full-time or part-time. Day or night duty.

St. Mary's Hospital, Etchinghill, Nr. Folkestone (Geriatrics—205 beds, Part III — 80 beds). S.E.A.N.s or Nursing Auxiliaries.

The Bow Arrow Hospital, Dartford (117 beds). For night duty. Resident or non-resident.

ENROLLED ASSISTANT NURSES (FEMALE)—Contd.

Victoria Home for Invalid Children, Margate (60 beds). Resident or non-resident. 88 hour fortnight.

ENROLLED ASSISTANT NURSES (MALE)

Linton Hospital, Nr. Maidstone (350 beds). Resident or non-resident.

Queen Mary's Hospital, Sidcup. Full or part-time. Day or night duty.

NURSING AUXILIARIES

Ashford Hospital, Ashford (General—134 beds). Complete Training School for Nurses. Must be over 18 years of age. Previous experience not essential. Resident or non-resident.

Joyce Green Hospital, Dartford (600-700 staffed beds). Resident or non-resident.

Preston Hall Chest Hospital, Maidstone (313 beds). Female, for alternate day and night duty. Some previous nursing experience desirable.

SOUTH-EAST LONDON

REGISTERED NURSE TUTORS

Dulwich Hospital, East Dulwich Grove, S.E.22 (General — 423 beds). Block system of training. Resident or non-resident.

Lewisham Hospital, High Street, S.E.13 (General Training School—605 beds). To assist Principal Tutor (increase in Tutorial staff). Resident or non-resident.

Miller General Hospital, Greenwich, S.E.10 (180 beds). To assist Principal Tutor. Block system of training. Resident or non-resident.

St. Giles' Hospital, Camberwell, S.E.5 (Acute General—343 beds). Qualified for main school. Block system of training. Resident or non-resident. Further information from and/or application to Matron.

St. Olave's Hospital, Lower Road, Rotherhithe, S.E.16 (311 beds). Increase of Tutorial staff. Qualified Tutor required. Resident or non-resident.

HOME SISTERS

Grove Park (Chest) Hospital, Marvels Lane, S.E.12. (Category 'B' post.)

St. Olave's Hospital, Lower Road, Rotherhithe, S.E.16 (311 beds). For busy General Hospital. Applicants should be interested in the training, welfare and social activities of the student nurses. Post also affords opportunities for administrative experience.

NIGHT SISTERS

Brook General Hospital, Shooters Hill Road, S.E.18 (551 beds). One of five.

Eltham & Mottingham Hospital, Passey Place, S.E.9 (49 beds). For Medical and Surgical Ward.

Hither Green Hospital, Hither Green, S.E.13. Resident or non-resident.

St. Alfege's Hospital, Greenwich, S.E.10 (593 beds).

St. Olave's Hospital, Lower Road, Rotherhithe, S.E.16 (311 beds). S.R.N. with Ward Sister's experience. Post is one of two Sisters under Night Superintendent.

THEATRE SISTERS

Brook General Hospital, Shooters Hill Road, S.E.18 (551 beds). For extension of work in Thoracic Surgery.

St. Alfege's Hospital, Greenwich, S.E.10 (593 beds). S.R.N., S.C.M.

St. Olave's Hospital, Lower Road, Rotherhithe, S.E.16 (311 beds). To work under Departmental Sisters.

The Miller General Hospital, Greenwich, S.E.10 (180 beds). One of two working under a Departmental Sister. Resident or non-resident.

WARD SISTERS

Brook General Hospital, Shooters Hill Road, S.E.18 (551 beds). Ward Sisters, S.R.N., R.S.C.N., for Paediatric Unit; for Female Geriatric Ward (25 beds) progressive Unit; and for Female Thoracic Surgery Ward.

Grove Park (Chest) Hospital, Marvels Lane, Lee, S.E.12. Ward Sisters to act as second Sisters on 40-50 bedded units. Suitable for Staff Nurses seeking first post as Sister. Also **WARD SISTERS** or **CHARGE NURSE** for Male Medical Ward.

WARD SISTERS—Contd.

Hither Green Hospital, Hither Green, S.E.13 (I.D., General and E.N.T.). Ward Sisters required, S.R.N., R.S.C.N. One required for Children's Surgical Ward, mainly E.N.T.

St. Alfege's Hospital, Greenwich, S.E.10 (593 beds). Ward Sister, resident, to assist Home Sister; one for Geriatric Ward.

St. Nicholas Hospital, Tewson Road, Plumstead, S.E.18 (345 beds). Ward Sisters. One of two for theatre duties; and one of three for Casualty Department.

St. Olave's Hospital, Lower Road, Rotherhithe, S.E.16 (311 beds). Ward Sisters for Geriatric Ward of 30 beds.

WARD SISTERS (RELIEF)

Albert Dock Seamen's Hospital, Ainwick Road, E.16 (55 beds). For holiday relief. Offers good experience in Orthopaedic and Fracture work.

Eltham & Mottingham Hospital, Passey Place, S.E.9 (49 beds). For holiday relief duties.

St. Nicholas Hospital, Tewson Road, Plumstead, S.E.18 (345 beds). For holiday relief duties.

St. Olave's Hospital, Lower Road, Rotherhithe, S.E.16 (311 beds). For holiday relief duties.

THEATRE STAFF NURSES

Dulwich Hospital, East Dulwich Grove, S.E.22 (423 beds). For new twin operating suite—good general surgery experience.

Hither Green Hospital, Hither Green S.E.13. One required for E.N.T. work.

Lewisham Hospital, High Street, S.E.13 (General—605 beds). Male and Female.

St. Alfege's Hospital, Greenwich, S.E.10 (593 beds).

STAFF NURSES (MALE)

Grove Park (Chest) Hospital, Marvels Lane, Lee, S.E.12. Resident or non-resident.

Lewisham Hospital, High Street, S.E.13 (General—605 beds). Non-resident.

St. Francis Hospital, Constance Road, S.E.22 (435 beds). For Geriatric and Long-stay Wards. Non-resident.

STAFF NURSES (FEMALE)

Albert Dock Seamen's Hospital, Ainwick Road, E.16 (55 beds).

Brook General Hospital, Shooters Hill Road, S.E.18 (551 beds). For Medical Wards and Theatre.

Dreadnought Seamen's Hospital, Greenwich, S.E.10 (149 beds). For Acute Medical and Surgical Ward.

Dulwich Hospital, East Dulwich Grove, S.E.22 (423 beds). For Medical and Surgical Wards.

Eltham & Mottingham Hospital, Passey Place, S.E.9 (49 beds). For Wards and Out-patient Department.

STAFF NURSES (FEMALE)—Contd.

Grove Park (Chest) Hospital, Marvels Lane, Lee, S.E.12. Full-time. For Ward duties, also part-time for day or night duty.

Hither Green Hospital, Hither Green, S.E.13 (I.D., General and E.N.T.). For Cubicle nursing and Medical Wards. Res. or non-res.

Lewisham Hospital, High Street, S.E.13 (General—605 beds). Staff Nurses, also some with Premature Baby experience for Premature Baby Unit. Resident or non-resident.

Memorial Hospital, Shooters Hill, S.E.18. For Casualty Unit with interesting accident work, also required for busy Men's Surgical Ward.

New Cross General Hospital, Avonley Road, New Cross, S.E.14 (341 beds). For Medical and Geriatric Wards.

St. Alfege's Hospital, Greenwich, S.E.10 (593 beds). For duties in General Wards, Theatres and Out-patient Department, and one R.S.C.N. for Children's Ward.

St. Francis Hospital, Constance Road, S.E.22 (435 beds). For Geriatric and Long-stay Wards. Full or part-time.

St. John's Hospital, Morden Hill, Lewisham. S.E.13 (General—142 beds). For Medical or Surgical Ward.

St. Olave's Hospital, Lower Road, Rotherhithe, S.E.16 (311 beds). For Medical and Surgical Wards. Resident or non-resident.

St. Nicholas Hospital, Tewson Road, Plumstead, S.E.18 (345 beds). For general wards.

POST-REGISTRATION COURSES

Brook General Hospital, Shooters Hill Road, S.E.18. For trained Nurses—six months' course in Thoracic and Cardiac Surgery at Regional Unit.

Grove Park (Chest) Hospital, Marvels Lane, Lee, S.E.12. S.R.N.s who wish to take one year's course for B.T.A. Certificate or six months' course in Thoracic Surgery Unit.

Hither Green Hospital, Hither Green, S.E.13. One year's course in E.N.T. Unit. Certificate awarded, or one year's training for S.R.N.s for Fever Register.

Lewisham Hospital, High Street, S.E.13. One year's course in Theatre, or six months' course in Out-patients' Department. Certificate awarded, or six months' course in Premature Baby Unit.

Memorial Hospital, Shooters Hill, S.E.18. For trained Nurses— six months' theatre experience—or in Casualty and Out-patients' Department.

St. Alfege's Hospital, Greenwich, S.E.10. Six months' experience in Theatre or Casualty and Out-patient Departments with possible extension—current vacancies. Certificate awarded.

St. Olave's Hospital, Lower Road, Rotherhithe, S.E.16 (311 beds). S.R.N. received for Theatre Course of six months' duration.

The Miller General Hospital, Greenwich, S.E.10 (180 beds). Six months' experience in Theatre or Casualty and Out-patients' Department. Certificate awarded.

MIDWIFERY SISTERS

British Hospital for Mothers and Babies, Samuel Street, Woolwich, S.E.18 (54 beds). Paediatric and Lactation Sister for clinics and responsible for Premature Baby Unit (12 cots). Mother and Baby Unit (2 beds) and Sick Baby Unit (2 cots).

Dulwich Hospital, East Dulwich Grove, S.E.22 (423 beds). Part I Midwifery Training School, 54 beds. Two years Midwifery experience. Must be interested in teaching pupil midwives.

St. Giles' Hospital, Camberwell, S.E.5 (Part I Training School—60 beds). Good all-round experience.

STAFF MIDWIVES

Lewisham Hospital, High Street, Lewisham, S.E.13 (Part II Training School—64 Maternity beds). S.R.N., S.C.M. or S.C.M. only. Resident or non-resident.

St. Alfege's Hospital, Greenwich, S.E.10 (Maternity—53 beds). Part I Training School. S.R.N., S.C.M.

ENROLLED ASSISTANT NURSES (MALE)

Lewisham Hospital, High Street, S.E.13 (General—605 beds). Non-resident.

St. Alfege's Hospital, Greenwich, S.E.10 (593 beds). For duties in General, T.B. and Geriatric Wards. Non-resident.

St. Francis Hospital, Constance Road, S.E.22 (435 beds). For Geriatric and Long-stay Wards. Non-resident.

ENROLLED ASSISTANT NURSES (FEMALE)

Dreadnought Seamen's Hospital, Greenwich, S.E.10 (149 beds).

Grove Park (Chest) Hospital, Marvels Lane, Lee, S.E.12. Training offered for B.T.A. Certificate. Full-time. Resident or non-resident.

Hither Green Hospital, Hither Green, S.E.13 (I.D., General and E.N.T.). Resident or non-resident.

Miller General Hospital, Greenwich, S.E.10 (180 beds). Part-time only, for day or night duty in wards.

New Cross General Hospital, Avonley Road, New Cross, S.E.14 (341 beds). Full-time or part-time. Day or night duty.

St. Alfege's Hospital, Greenwich, S.E.10 (593 beds). For duties in General and T.B. Wards and Geriatric Ward. Resident or non-resident.

St. Francis Hospital, Constance Road, S.E.22 (435 beds). Full or part-time for Geriatric and Long-stay Wards.

NURSING AUXILIARIES

Grove Park (Chest) Hospital, Marvels Lane, Lee, S.E.12. Res. or non-res.

Hither Green Hospital, Hither Green, S.E.13 (I.D., General and E.N.T.). Female. Resident or non-resident.

New Cross General Hospital, Avonley Road, New Cross, S.E.14 (341 beds). Full or part-time. Res. or non-res.

CONTINUED OVERLEAF

SOUTH-EAST METROPOLITAN REGIONAL HOSPITAL BOARD—*Contd.*

HOME SISTER

Sussex Maternity Hospital, Brighton (62 beds). S.R.N., S.C.M. for some administrative duties. Resident.

NIGHT SISTERS

Brighton General Hospital, Brighton, 7 (663 beds). Junior Night Sister, S.R.N. (S.C.M. Part I an advantage).

WARD SISTERS

Foredown Hospital, Portslade (60 beds). S.R.N., R.F.N an advantage. For ward duties.

WARD SISTERS (RELIEF)

Cuckfield Hospital, Cuckfield, Nr. Haywards Heath (350 beds).

STAFF NURSES (FEMALE)

All Saints' Hospital, Meads, Eastbourne (Geriatric beds—101, all Female). Resident or non-resident (for the opening of additional beds).

Bevendean Hospital, Brighton (165 beds). S.R.N. for day and night duty on medical wards. Good experience in Diseases of Heart and Chest.

Chailey Heritage (Craft School and Hospital), North Chailey, Nr. Lewes (Children's Orthopaedic Hospital — 300 beds). For General Ward duties; and one for Girl's Ambulant Department, and one for Babies Ward. Resident or non-resident.

Cuckfield Hospital, Cuckfield, Nr. Haywards Heath (350 beds). Full or part-time For Theatre. Orthopaedic and Surgical Wards.

Foredown Hospital, Portslade (60 beds). S.R.N., or R.F.N. For ward duties.

Gildredge Hospital, Longland Road, Eastbourne (26 beds). For Chest Diseases. Full-time. Non-resident.

Hove General Hospital, Hove, 3 (75 beds). S.R.N. for Acute Medical and Surgical Wards.

Pouchlands Hospital, South Chailey, Nr. Lewes. Easy access South Coast. Pleasant country area. For Geriatric Wards. Resident or non-resident.

EAST SUSSEX

ASSISTANT MATRON

required for a fully-staffed, well-equipped **MATERNITY HOME** of 27 beds.

Applications, with names of two referees, to Matron, Maternity Home, Upperton Road, Eastbourne.

BRIGHTON GENERAL HOSPITAL, BRIGHTON

(663 beds)

Applications are invited for the newly created post of **ADMINISTRATIVE SISTER.** Whitley scale salary.

Applications to Matron

STAFF NURSES (MALE)

Pouchlands Hospital, South Chailey, Nr. Lewes (205 beds). Non-resident. For Geriatric Wards.

POST-REGISTRATION COURSES

Bevendean Hospital, Brighton (165 beds). S.R.N.s, female, interested in Diseases of Chest and Heart, offered a 12 months' course for British Tuberculosis Association Certificate. Salary and status as Staff Nurse. Resident or non-resident. Also S.E.A.N.s male and female, who are interested in the Diseases of the Chest and Heart, are offered a two-year course for the British Association Certificate. Salary and status as Assistant Nurses. Resident or non-resident. Resident accommodation for female staff only.

STAFF MIDWIVES

Brighton General Hospital, Brighton, 7 (663 beds). S.R.N., S.C.M.

St. Mary's Hospital, Eastbourne (269 beds). For busy Maternity Department: excellent experience in all types of midwifery. 44 hour week. Resident or non-resident.

Sussex Maternity Hospital, Brighton (62 beds). S.R.N., S.C.M. Resident or non-resident.

ENROLLED ASSISTANT NURSES (FEMALE)

All Saints' Hospital, Meads, Eastbourne (Geriatric beds, all Female—101). For the opening of additional beds. Resident or non-resident.

Bevendean Hospital, Brighton (165 beds). For day and night duty on medical wards. Good experience in Diseases of Heart and Chest.

Cuckfield Hospital, Cuckfield, Nr. Haywards Heath (350 beds). Resident.

Downside Hospital, East Dean Road, Eastbourne (96 beds). For Geriatric Nursing. Resident or non-resident.

Gildredge Hospital, Longland Road, Eastbourne (26 beds). Chest Diseases. Full-time. Non-resident.

Goddards Green Hospital, Gatehouse Lane, Goddards Green, Nr. Hassocks. Resident or non-resident. Transport available.

Hove General Hospital, Hove, 3 (75 beds). For day and night duty.

King Edward VII Memorial (Eliot) Hospital, Haywards Heath (Main Line London and South Coast—easy access Brighton—General—50 beds). Resident or non-resident.

ENROLLED ASSISTANT NURSES (FEMALE)—*Contd.*

Maternity Home, Upperton Road, Eastbourne (27 beds). Full-time. Resident or non-resident.

Pouchlands Hospital, South Chailey, Nr. Lewes (205 beds). For Geriatric Wards. Resident or non-resident.

Sussex Maternity Hospital, Brighton (62 beds). Resident or non-resident.

ENROLLED ASSISTANT NURSES (MALE)

Bevendean Hospital, Brighton (165 beds). For day and night duty on medical wards. Good experience in Diseases of Heart and Chest.

Cuckfield Hospital, Cuckfield, Nr. Haywards Heath (350 beds). Non-resident.

Downside Hospital, East Dean Road, Eastbourne (96 beds). For Geriatric Nursing. Non-resident.

NURSERY NURSES

Maternity Home, Upperton Road, Eastbourne (27 beds). Trained Nursery Nurse. 44 hour week. Resident or non-resident.

NURSING AUXILIARIES

All Saints' Hospital, Meads, Eastbourne (101 Geriatric beds, all female). FEMALE.

Bevendean Hospital, Brighton (165 beds). Female, preferably with some previous experience.

Cuckfield Hospital, Cuckfield, Nr. Haywards Health (350 beds). Female.

Goddards Green Hospital, Gatehouse Lane, Goddards Green, Nr. Hassocks. Female. Resident or non-resident. Transport available.

Hove General Hospital, Hove, 3 (75 beds). Female. For day or night duty. Resident or non-resident.

King Edward VII Memorial (Eliot) Hospital, Haywards Heath (Main line London and South Coast—easy access Brighton — General — 50 beds). Female. Resident or non-resident.

Pouchlands Hospital, South Chailey, Nr. Lewes. Easy access South Coast. Pleasant country area. Female. For Geriatric Wards. Resident or non-resident.

WARD SISTERS

Hill House Hospital, Rye Hill, Rye, Sussex (M.D.—140 beds). 44 hour week.

DEPUTY CHARGE NURSE

The West Hill Hospital, Dartford (345 staffed beds). For Psychiatric Unit. Non-resident.

STAFF NURSES (FEMALE)

Brighton General Hospital, Brighton, 7 (663 beds). S.R.M.N. for Psycho-Geriatric Unit.

Hellingly Hospital, Hailsham, Sussex (800 Female beds). A busy Psychiatric Hospital, with an active Nurses' Training School. Shift system of hours of duty. Letters of application to the Matron.

Laughton Lodge Hospital, Laughton, Nr. Lewes, Sussex (M.D.—180 beds). 44 hour week. Letter of application to Matron.

St. Francis Hospital, Constance Road, S.E.22 (41 Female Mental Observation beds).

MENTAL NURSING VACANCIES

STONE HOUSE HOSPITAL FOR PSYCHIATRIC CASES STONE, Nr. DARTFORD, KENT

(379 female staffed beds)

TWO WARD SISTERS required. Resident or non-resident. S.R.N., R.M.N. or R.M.N. Hospital conveniently situated 19 miles from London. Full recreational facilities.

Applications to the Matron.

GOLDIE LEIGH HOSPITAL LODGE LANE, ABBEY WOOD, S.E.2

The following staff are required for a new ward block of 50 beds to be opened shortly for sub-normal children.

TWO WARD SISTERS, S.R.N., R.M.N.

STAFF NURSES.

ENROLLED ASSISTANT NURSES.

The hospital is pleasantly situated on the borders of Kent and London.

Apply to Matron for further details.

STAFF NURSES (MALE)

Laughton Lodge Hospital, Laughton, Nr. Lewes, Sussex (M.D.—180 beds). 44 hour week. Letter of application to Matron.

The West Hill Hospital, Dartford, Kent (345 staffed beds). Non-resident. For Psychiatric Unit.

POST-REGISTRATION COURSES

Hellingly Hospital, Hailsham, Sussex (1,250 beds). Male and Female for the Register of Mental Nurses.

NURSING ASSISTANTS

Brighton General Hospital, Brighton, 7 (663 beds). Female for Psycho-Geriatric Unit.

Eastry Hospital, Sandwich, Kent (M.D.—238 beds). Female. Non-resident.

Pouchlands Hospital, South Chailey, Nr. Lewes (205 beds). Female. Resident or non-resident.

(3)

UNITED NORWICH HOSPITALS

Assistant Matron required at the West Norwich Hospital (347 beds). The hospital, which is partly acute, has an Isolation Unit and also a Burns and Plastic Section. Two Assistant Matrons employed. Applicants should preferably possess R.F.N. and S.C.M. qualifications. The salary is that for an Assistant Matron of an Associated Training School of 300-499 beds, viz., £845-£971, less £235 for board, lodging, etc.

Applications, giving full particulars of qualifications and experience, etc., together with names and addresses of two referees, to Group Secretary, Hospital Management Committee, St. Stephen's Road, Norwich, Norfolk, Nor 53A, by the 1st May, 1961. (2571)

VICTORIA HOSPITAL, MANSFIELD, NOTTINGHAMSHIRE

(312 beds, mainly chronic sick)

Applications are invited for the post of **Second Assistant Matron.**

The hospital is a Training School for State Enrolled Assistant Nurses, and wards and departments have recently been modernised.

Whitley Council salary and conditions (salary scale £814 to £940 per annum).

Applications, stating age, qualifications, experience, together with three names for reference, to be forwarded to the Group Secretary, Mansfield Hospital Management Committee, Crow Hill Drive, Mansfield, to be received as soon as possible. (2464)

South West Middlesex Hospital Management Committee

SOUTH MIDDLESEX HOSPITAL

Applications are invited for appointment of **Assistant Matron** (present holder retiring end of July). Resident or non-resident. Must be S.R.N. with Fever Certificate. Salary scale £788-£914 (charge £230 if resident).

Modern hospital, pleasantly situated. 145 beds, primarily infectious diseases, but including Regional Ophthalmic Centre and active Surgical Unit. Training School for Assistant Nurses.

Applications, stating age, qualifications, experience and names of two referees, to Group Secretary, South West Middlesex Hospital Management Committee, West Middlesex Hospital, Isleworth, Middlesex, by 28th April, 1961. (2406)

Stockport and Buxton Hospital Management Committee

STOCKPORT INFIRMARY

Applications are invited for the post of **Assistant Matron** (Matron's Deputy) which becomes vacant on the 1st June, 1961.

Stockport Infirmary is an acute general hospital of 169 beds, with [illegible] operating theatres, out-patient clinics and casualty department, and is an approved training school for State Registered Nurses.

Previous administrative experience desirable. Salary scale £788 p.a., rising to £914 p.a., less a charge of £230 p.a. for residential accommodation.

Applicants should state age, qualifications and experience, together with the names of two referees, and should apply to the Group Secretary, 59b Shaw Heath, Stockport. (2467)

THE ROYAL FREE HOSPITAL
GRAY'S INN ROAD
LONDON, W.C.1
(681 beds)

Registered Sister Tutor required for Nursing Staff. Excellent experience.

Apply to Matron, giving particulars of age, training and subsequent experience, from whom further details may be obtained. (2159)

GOVERNMENT OF WESTERN NIGERIA

VACANCY FOR SISTER TUTOR (MIDWIFERY)

Applications are invited for the post of **Sister Tutor** (Midwifery).

Qualifications. Applicants must have the S.R.N. and S.C.M. with the Midwife Sisters' Certificate.

Duties: Required for the training of Midwives up to the standard required by the Midwives' Board of Nigeria. Grade approximates the standard required by the Central Midwives' Board in U.K. Grade II covers the training of candidates with a knowledge of English, both spoken and written, who are required for duties in rural areas.

Conditions of appointment. On contract for one tour of 15-24 months in the first instance. Salary is between £900-£1,554 per annum, according to experience since qualifying. In addition gratuity is paid at the rate of £25-£27.10.0. for each completed three months' satisfactory service. Free first-class passage for officer on first appointment and when proceeding on leave; free medical treatment for officer. Accommodation is provided at low rental.

Method of application. Application should be completed in quadruplicate on the prescribed form obtainable from the Colonial Secretary (Recruitment Branch), Office of the Agent-General for Western Nigeria, 178-202 Great Portland Street, London, W.1, from whom further particulars may also be obtained.

Closing date: 12th May, 1961.

(2578)

UNITED OXFORD HOSPITALS
CHURCHILL HOSPITAL
HEADINGTON, OXFORD

Deputy Superintendent required for busy Maternity Department of 45 beds and cots. Part II Training School. M.T.D. essential. Vacancy occurring shortly.

Applications to Matron. (2329)

GOVERNMENT OF WESTERN NIGERIA

VACANCIES FOR SISTER TUTORS (GENERAL NURSING)

Applications are invited for posts of **Sister Tutors** (General Nursing).

Qualifications. Applicants must have the S.R.N. and S.C.M. with Sister Tutor's Certificate.

Duties: Teaching of local nurses up to the standard of local (Nigerian) registration.

Conditions of appointment. On contract for one tour of 15-24 months in the first instance. Salary is between £900-£1,554 per annum, according to experience since qualifying. In addition, gratuity is paid at the rate of £25-£27.10.0. for each completed three months' satisfactory service. Free first-class passage for officer on first appointment, and when proceeding on leave; free medical treatment for officer. Accommodation is provided at low rental.

Method of application. Application should be completed in quadruplicate on the prescribed form obtainable from the Colonial Secretary (Recruitment Branch), Office of the Agent-General for Western Nigeria, 178-202 Great Portland Street, London, W.1, from whom further particulars may also be obtained.

Closing date: 12th May, 1961.

(2579)

UNITED OXFORD HOSPITALS
RADCLIFFE INFIRMARY

Applications are invited for the post of **Sister Tutor** in the Senior Teaching Dept.

Please apply to Matron, with two names for reference purposes. (2535)

GENERAL INFIRMARY AT LEEDS
SISTER TUTORS

Female Sister Tutors required. Staff Men Tutors.

Applications, with the names of two referees, to be sent to The Matron. (776)

POUCHLANDS HOSPITAL
SOUTH CHAILEY, Nr. LEWES

Assistant Matron required to act as Deputy to Matron. Salary scale £835 to £940 p.a. Hospital has 205 beds (100 geriatric and 105 for sub-normal patients).

Apply, giving age, education, qualifications, training and experience, and naming three referees, to Group Secretary, Mid-Sussex H.M.C., Cuckfield Hospital, Cuckfield, near Haywards Heath, Sussex. (2611)

NAPSBURY HOSPITAL, Nr. ST. ALBANS, HERTS.

ASSISTANT MATRON

Applications are invited from fully-qualified female Nurses, general and mental trained. Excellent variety of experience is offered for more senior appointments. Whitley Council conditions and salary. The Female Section has 1,320 beds. The hospital is in country surroundings, three miles from St. Albans and 18 miles from London.

Written applications, with names of two referees, to Mrs. S. E. Bunting, Matron, as soon as possible. (2436)

Leicester No. 2 Hospital Management Committee

ST. MARY'S HOSPITAL, MELTON MOWBRAY

(148 beds)

ASSISTANT MATRON (S.R.N., S.C.M.)

Applications are invited for the above post at this hospital accommodating mainly chronic sick, medical and maternity cases, together with a limited number of paediatric and gynaecological patients. The hospital is a Training School for Enrolled Assistant Nurses.

Salary £788-£914, less £230 for residence.

Applications, with full details of former posts, qualifications and the names and addresses of two referees, to the Matron. (2572)

CHICHESTER HOSPITALS

Applications are invited for the post of **Deputy Matron** to the Chichester Hospitals (Royal West Sussex Hospital and St. Richard's Hospital) which is to be created on 1st August, 1961. The successful candidate will be required to assist the Matron in the administration and staffing of the newly-combined hospitals and should have had similar previous experience and hold a certificate of nursing administration. Salary £908-£1,066, less £240 for residence.

Applications should be sent within three weeks of advertisement to Matron at 174 Broyle Road, Chichester, Sussex. (2559)

BRETBY HALL ORTHOPAEDIC HOSPITAL
BRETBY, Nr. BURTON-ON-TRENT

Assistant Matron (Deputy to the Matron) required for the above hospital which is for orthopaedic and recovery cases. Salary £788 x £31 (2) x £32 (2)—£914, less £230 per annum in respect of residential emoluments. Duties include control of domestic staff and catering arrangements.

Applications, stating age, qualifications and names of three referees, should be forwarded to Group Secretary, Derbyshire Royal Infirmary, Derby. (2394)

BLACK NOTLEY HOSPITAL, BRAINTREE, ESSEX

(516 beds)

Applications are invited for the appointment of **Deputy Matron** at the above hospital which is a complete General and Orthopaedic Training School. Salary in accordance with Whitley scales.

Detailed applications, stating age, experience and previous posts held, to Matron as soon as possible. (2419)

H.H. THE AGA KHAN PLATINUM JUBILEE HOSPITAL, NAIROBI

(124 Beds)

VACANCY FOR SISTER TUTOR

Applications are invited for the post of qualified Sister Tutor at this multi-racial General Hospital. which has been newly established in Nairobi and which is shortly to be extended from 124 beds to 212 beds. Permission has been granted to form a General Nurses' Training School and the Sister Tutor would be required to assist in planning and organising this School. Teaching will be in the English Language.

The Salary scale is £900 per annum to £1,250 per annum, but up to four increments may be granted for approved post-graduate experience. Full residential emoluments are provided for which £250 per annum is deducted. Contract 30-36 months, air passage paid both ways. A bonus of 5% of salary earned is paid on completion of contract. Leave entitlement—18 days per year local leave plus 4 days per month accumulated overseas leave taken on completion of tour. Arrangements exist for continuing National Health Service superannuation, or alternatively F.S.S.N.

Further information and application forms may be obtained from the MATRON (Miss J. Leiper) PO Box 30270, NAIROBI, KENYA, EAST AFRICA. (2480)

The United Sheffield Hospitals

JESSOP HOSPITAL FOR WOMEN, SHEFFIELD, 3

Applications are invited for the post of **Midwifery Tutor** for this Part I Training School. The post is suitable for a newly qualified Tutor. There is a Principal Sister Tutor in post.

Applications, with names and addresses of three referees, to the Matron. (2639)

SOUTH BELFAST HOSPITAL
MANAGEMENT COMMITTEE
MUSGRAVE PARK HOSPITAL
SISTER TUTOR
(Qualified or unqualified)
(To be in charge of P.T.S.)

Applications are invited for the above post.

Salary—**Unqualified**—£625 x £25 (7)—£800, less £205 B. and L. **Qualified**—£805—£925, less £240 B. and L.

Applications, stating full details and names of two referees, to Matron, Musgrave Park Hospital, Balmoral, Belfast, 9, as soon as possible. (2619)

THE UNITED
NEWCASTLE-UPON-TYNE HOSPITALS
ROYAL VICTORIA INFIRMARY

Applications are invited from Registered Tutors for the post of **Tutor** in the Preliminary Training School. Excellent experience.

Apply, in writing, to Matron, giving details of previous experience. (2456)

UNITED OXFORD HOSPITALS
RADCLIFFE INFIRMARY

Applications are invited for the post of **Second Home Sister.**

Please apply to Matron, with two names for reference purposes. (2537)

THE UNITED LIVERPOOL HOSPITALS
THE WOMEN'S HOSPITAL
LIVERPOOL, 8

Home and Administrative Sister required.

Apply, with full particulars, to Matron. (2459)

UNITED MANCHESTER HOSPITALS
MANCHESTER ROYAL INFIRMARY

Applications are invited for the appointment of **Assistant Home Warden** in one of the Nurses' Homes. Salary according to the Ministry of Health scale, namely £460 p.a. x £20 (5)—£560 p.a., less charge for residence £180 p.a.

Applications, with two names for reference, should be made to the Matron, Manchester Royal Infirmary, Manchester, 14, from whom further particulars can be obtained. (2442)

PERTH ROYAL INFIRMARY

Administrative Sister required for duty in Matron's office. R.G.N., S.C.M. with Ward Sister's experience.

Applications, stating age, qualifications and experience, to Matron, by 29th April. (2540)

SOUTH BELFAST HOSPITAL
MANAGEMENT COMMITTEE
MUSGRAVE PARK HOSPITAL
HOME SISTER

Applications are invited for the above post.

Salary—£655—£830 per annum.

Resident charge—£205 per annum.

Applications, stating the names of two referees, to be addressed to the Matron, Musgrave Park Hospital, as soon as possible. (2620)

HOSPITAL FOR SICK CHILDREN
(FLEMING MEMORIAL)
GREAT NORTH ROAD
NEWCASTLE UPON TYNE, 2

There is a vacancy for a **Departmental Sister**, Category 'B', for administrative duties. S.R.N., R.S.C.N.

The post is resident and salary and conditions of service are in accordance with Whitley Council agreements. Existing holiday arrangements will be honoured.

Application, stating age, qualifications, experience and names and addresses of two referees, should be sent immediately to Matron. (2688)

QUEEN MARY'S (ROEHAMPTON) HOSPITAL
LONDON, S.W.15
(480 beds)

Training School for the Roll

Applications are invited for the following posts arising in the near future:

Night Superintendent.
Night Sister.
Surgical Ward Sister.

Further particulars may be obtained from the Matron. (2295)

UNITED OXFORD HOSPITALS
CHURCHILL HOSPITAL
HEADINGTON, OXFORD

Night Sister required, one of three, for busy General Hospital. Excellent experience for anyone requiring a first Sister's post. 44 hour week. Five nights off a fortnight.

Applications to Matron. (2331)

THE UNITED LIVERPOOL HOSPITALS
DAVID LEWIS NORTHERN HOSPITAL
LEEDS STREET, LIVERPOOL, 3

Applications are invited for the post of **Night Sister**, one of three.

Apply, with details of age, training and subsequent experience, with names of two referees, to Matron. (2333)

THE UNITED BIRMINGHAM HOSPITALS
QUEEN ELIZABETH HOSPITAL
BIRMINGHAM, 15
NIGHT SUPERINTENDENT

Applications for the post of **Night Superintendent** are invited. This post offers opportunities for those interested in Administration.

Further particulars from Matron, to whom application should be made. (2369)

SHEFFIELD REGIONAL HOSPITAL BOARD

Applications are invited for the following appointments, and should be sent, together with details of age, qualifications, training, experience and the names of two referees (or copies of two recent testimonials) to THE MATRON OF THE APPROPRIATE HOSPITAL, unless otherwise stated, from whom further details may be obtained. Salaries are in accordance with the appropriate National Scales.

NOTTINGHAMSHIRE

NOTTINGHAM HOSPITAL FOR WOMEN

(156 beds)

APPOINTMENT OF HOME SISTER

Applications are invited for the post of **Resident Home Sister** (full-time) at the above hospital which specialises in obstetrical and gynaecology work. The Home Sister is in charge of the nurses' home and sick staff and occasionally relieves the administrative staff in the hospital. Qualifications required are S.R.N. and preferably S.C.M.

Applications, stating age, qualifications, details of present post and past experience, together with the names of two referees, should be sent to J. H. Hargreaves, Group Secretary, Nottingham No. 2 Hospital Management Committee, Sherwood Hospital, Hucknall Road, Nottingham.

NURSE TUTORS

CITY HOSPITAL, HUCKNALL ROAD, NOTTINGHAM (General—811 beds). Two required: one, male or female, with Sister Tutor's Diploma, to work under Principal Sister Tutor (one of three), male—non-resident, female—resident; and one, female, for Preliminary Training School, with Sister Tutor's Diploma, to work under Principal Sister Tutor. Resident or non-resident.

GENERAL HOSPITAL, NOTTINGHAM (683 beds). Required for Senior School. Female. Resident or non-resident.

ADMINISTRATIVE SISTER

KING'S MILL HOSPITAL, MANSFIELD ROAD, SUTTON-IN-ASHFIELD (278 beds). For assisting teaching in Cadet School and relief of administrative staff. Good experience to be gained on tutorial side for person interested in Tutorial Section. Resident or non-resident.

NIGHT SISTERS

CITY HOSPITAL, HUCKNALL ROAD, NOTTINGHAM (General—811 beds). Two S.R.N.s to work under direction of Night Superintendent. In charge of Sections. Also Senior S.R.N., S.C.M., to work with Night Superintendent—theatre experience essential. Resident or non-resident.

GENERAL HOSPITAL, NOTTINGHAM (683 beds). Resident or non-resident.

THEATRE SISTERS

HARLOW WOOD ORTHOPAEDIC HOSPITAL, Nr. MANSFIELD (Traumatic and Orthopaedic—338 beds). Third Theatre Sister for orthopaedic and traumatic surgery, with special hand surgery. Previous experience desirable, but not essential. Female, preferably resident.

SISTERS

CITY HOSPITAL, HUCKNALL ROAD, NOTTINGHAM (General—811 beds; Maternity Department—135 beds and Premature Baby Unit—18 cots). Two Relief Sisters—one S.R.N., and one S.R.N., S.C.M., for General Wards; also one for Premature Baby Unit—S.R.N., S.C.M., experience in the care of the premature infant. Resident or non-resident.

STAFF NURSES

CITY HOSPITAL, HUCKNALL ROAD, NOTTINGHAM (General—811 beds). One, S.R.N., for Plaster Unit, and six for General Wards, and one, S.R.N., for Receiving Ward. Female. Resident or non-resident.

HEATHFIELD HOSPITAL, HUCKNALL ROAD, NOTTINGHAM (164 beds). S.R.N. or R.F.N. for Infectious Disease Wards and Post-operative Ward. Female. Resident or non-resident.

KING'S MILL HOSPITAL, MANSFIELD ROAD, SUTTON-IN-ASHFIELD (278 beds). For wards, ear, nose and throat, children and adult—25 beds, gynaecological—20 beds. Female. Resident or non-resident.

NEWARK HOSPITAL, LONDON ROAD, NEWARK. S.R.N.s for Theatre and one for Children's Ward. Female. Resident or non-resident.

VICTORIA HOSPITAL, STOCKWELL GATE, MANSFIELD (Mainly Chronic Sick—312 beds). Two female S.R.N.s, full or part-time, for Chronic Sick Wards. Non-resident.

NURSERY NURSES

KING'S MILL HOSPITAL, MANSFIELD ROAD, SUTTON-IN-ASHFIELD (278 beds). For Premature Baby Unit—Special Training Course. Female. Resident or non-resident.

POST-REGISTRATION COURSES

CITY HOSPITAL, HUCKNALL ROAD, NOTTINGHAM (General—811 beds). Staff Nurses. Male and female. Orthopaedic experience, plastic surgery experience, thoracic surgery experience and theatre work. Male, non-resident. Female, resident or non-resident. (Courses all of six months' duration. A certificate is given at the end of the training). Also Staff Nurses, S.R.N., S.C.M. or R.S.C.N., for training in the care of the premature infant. Female. Resident or non-resident.

HARLOW WOOD ORTHOPAEDIC HOSPITAL, Nr. MANSFIELD (Orthopaedic, with a high proportion of traumatic work—338 beds). Male or female. Twelve months' course in orthopaedic nursing for Orthopaedic Nursing Certificate. Hospital Certificate awarded, in addition, to successful candidate on completion of course. Resident or non-resident for females; non-resident for males.

STATE ENROLLED ASSISTANT NURSES

CITY HOSPITAL, HUCKNALL ROAD, NOTTINGHAM (General—811 beds). For General Wards and one for Receiving Ward. Female. Resident or non-resident.

HEATHFIELD HOSPITAL, HUCKNALL ROAD, NOTTINGHAM (164 beds). Infectious Disease Wards and Post-operative Ward. Female. Resident or non-resident.

DEPUTY SUPERINTENDENT MIDWIFE

CITY HOSPITAL, HUCKNALL ROAD, NOTTINGHAM (General—811 beds). S.R.N., S.C.M., M.T.D. This is a new appointment in a modern department. Maternity Department—135 beds and Premature Baby Unit of 18 cots. Resident or non-resident.

MIDWIFERY NIGHT SISTERS

CITY HOSPITAL, HUCKNALL ROAD, NOTTINGHAM (Maternity Department—135 beds). Two S.R.N.s, S.C.M.s required for Maternity Department. Resident or non-resident.

MIDWIFERY SISTERS

CITY HOSPITAL, HUCKNALL ROAD, NOTTINGHAM (General—811 beds; Maternity Department—135 beds). Two S.R.N.s, S.C.M.s required. Resident or non-resident.

NOTTINGHAMSHIRE—Contd.

MIDWIFERY SISTERS—Continued

FIRS MATERNITY HOSPITAL, MANSFIELD ROAD, NOTTINGHAM (Maternity Part II Training School—40 beds). S.R.N. and S.C.M. Resident or non-resident.

KING'S MILL HOSPITAL, MANSFIELD ROAD, SUTTON-IN-ASHFIELD (278 beds). S.R.N., S.C.M. or S.C.M., for Maternity Unit, General Practitioner Maternity Unit and Premature Baby Unit. Resident or non-resident.

STAFF MIDWIVES

CITY HOSPITAL, HUCKNALL ROAD, NOTTINGHAM (General—811 beds; Maternity Department—135 beds). S.R.N., S.C.M. Resident or non-resident.

KING'S MILL HOSPITAL, MANSFIELD ROAD, SUTTON-IN-ASHFIELD (278 beds). S.R.N., S.C.M. or S.C.M., for Maternity Unit, General Practitioner Maternity Unit and Premature Baby Unit. Also some for post-graduate course of four months. Resident or non-resident.

NURSING AUXILIARIES

HEATHFIELD HOSPITAL, HUCKNALL ROAD, NOTTINGHAM (164 beds). Infectious Disease Wards and Post-operative Ward. Female. Resident or non-resident.

LINCOLNSHIRE

GRIMSBY HOSPITAL MANAGEMENT COMMITTEE

Applications are invited from experienced Ward Sisters interested in the bedside care of patients and the training of Student Nurses, for a new post of **Supernumerary Ward Sister** with duties in connection with clinical instruction in wards of general hospitals.

Ward Sister salary scale and conditions applicable to this post, and further details obtainable from the Secretary, Grimsby H.M.C., 3 Queens Parade, Grimsby, Lincolnshire, to whom applications should be sent, giving age, qualifications, previous experience, and two names for reference.

DEPARTMENTAL THEATRE SISTER

GRANTHAM AND KESTEVEN GENERAL HOSPITAL, GRANTHAM (119 beds, increasing to 163 shortly, and later to 209). Resident. Category "b". For busy General Nurse Training School. All types of general surgery, including gynaecological, orthopaedic and E.N.T. Excellent accommodation, including bed-sitting room in new nurses' home.

DEPARTMENTAL SISTERS

JOHNSON HOSPITAL, SPALDING (General and Maternity—51 beds). To relieve Matron. Good administrative experience available. Resident or non-resident.

LONDON ROAD HOSPITAL, BOSTON (Accident and General Surgical Unit—81 beds). To take charge of Out-patient Clinics and assist generally in nursing administrative duties. Resident or non-resident.

NIGHT SISTER IN SOLE CHARGE

LONDON ROAD HOSPITAL, BOSTON (Accident and General Surgical Unit—81 beds). Male or female. Resident or non-resident.

NIGHT SISTERS

COUNTY HOSPITAL, LOUTH (215 beds). S.R.N. One of four. Resident or non-resident.

GRIMSBY GENERAL HOSPITAL, GRIMSBY (221 beds). S.R.N., full or part-time, to do three nights per week. Resident or non-resident.

JOHNSON HOSPITAL, SPALDING (General and Maternity—51 beds). For relief duties. Resident or non-resident.

WYBERTON WEST HOSPITAL, BOSTON (Medical and Maternity—55 beds). Senior Night Sister. Resident or non-resident.

SISTERS

COUNTY HOSPITAL, LOUTH (216 beds). S.R.N. for Private Ward (7 beds). Resident or non-resident.

GABLES HOSPITAL, HUNDLEBY, Nr. SPILSBY (Chronic—74 beds). Ward Sister. Progressive methods employed. Resident or non-resident.

GRACE SWAN MEMORIAL HOSPITAL, SPILSBY (17 beds). Ward Sister for day or night duty. Resident or non-resident.

LONDON ROAD HOSPITAL, BOSTON (Accident and General Surgical Unit—81 beds). Ward Sister for work on Female Ward. Resident or non-resident.

STAFF NURSES

BOSTON GENERAL HOSPITAL, SOUTH END, BOSTON (Acute—80 beds). For Male Surgical and Theatre. Also one S.R.N. or R.S.C.N., full or part-time, for duties on Children's Wards. Female. Resident or non-resident.

COUNTY HOSPITAL, LINCOLN (General—200 beds). For Children's Surgical Ward. Female. Resident or non-resident.

GRIMSBY GENERAL HOSPITAL, GRIMSBY (221 beds). Female. S.R.N. Full or part-time. Resident or non-resident.

JOHNSON HOSPITAL, SPALDING (General and Maternity—51 beds). Female. Resident or non-resident.

LONDON ROAD HOSPITAL, BOSTON (Accident and General Surgical Unit—81 beds). Male or female, including one for Theatre and one for night duty. Resident or non-resident.

SKEGNESS AND DISTRICT HOSPITAL, DOROTHY AVENUE, SKEGNESS (General and Maternity—32 beds). Female. Resident or non-resident.

THE GABLES HOSPITAL, HUNDLEBY, Nr. SPILSBY (Chronic—74 beds). Day or nights. Female. Resident or non-resident.

WHITE HOUSE HOSPITAL, BOSTON (Infectious Diseases and Chest—50 beds). Full or part-time. S.R.N., R.F.N. or B.T.A. Female. Resident or non-resident.

SHEFFIELD REGIONAL HOSPITAL BOARD—*Contd.*

LINCOLNSHIRE—Contd.

STATE ENROLLED ASSISTANT NURSES

COUNTY HOSPITAL, LOUTH (Mainly Acute—216 beds). Female. Non-resident.

JOHNSON HOSPITAL, SPALDING (General and Maternity—51 beds). Female. Resident or non-resident.

LONDON ROAD HOSPITAL, BOSTON (Accident and General Surgical Unit—41 beds). Female. Resident or non-resident.

WHITE HOUSE HOSPITAL, BOSTON (Infectious Diseases and Chest—40 beds). Female. Resident or non-resident.

MIDWIFERY SISTERS

JOHNSON HOSPITAL, SPALDING (General and Maternity—51 beds). One for night duty in small modern unit—three nights off each week; and two for day duty. Resident or non-resident.

STAFF MIDWIVES

COUNTY HOSPITAL, LOUTH (Mainly Acute—215 beds). S.R.N., S.C.M. Two for small Maternity Unit of eight beds. Resident or non-resident.

JOHNSON HOSPITAL, SPALDING (General and Maternity—51 beds). S.R.N., S.C.M., for recently opened department. Resident or non-resident.

DERBYSHIRE

REGISTERED NURSE TUTOR

DERBYSHIRE ROYAL INFIRMARY, DERBY (416 beds). Sister Tutor for Preliminary Training School; graded as Tutor in Sole Charge. Resident. Also Tutor. Resident or non-resident. Block system of teaching.

HOLIDAY ADMINISTRATIVE SISTER

DERBYSHIRE ROYAL INFIRMARY, DERBY (416 beds). Female. Resident.

NIGHT SISTER IN SOLE CHARGE

DERBYSHIRE HOSPITAL FOR WOMEN, FRIARGATE, DERBY (71 beds). Resident or non-resident.

SISTERS

MANOR HOSPITAL, UTTOXETER ROAD, DERBY (Geriatric—350 beds). Ward Sisters. Resident or non-resident.

THE GROVE, SHARDLOW, Nr. DERBY (Geriatric and Maternity—102 beds). Ward Sister. S.R.N., S.C.M. Resident or non-resident.

STAFF NURSES

CITY HOSPITAL, UTTOXETER ROAD, DERBY (260 beds). Theatre Staff Nurses (female) for day and night duty. Good theatre experience essential. Resident or non-resident.

DERBYSHIRE ROYAL INFIRMARY, DERBY (416 beds). For Wards, Departments and Theatres. Female. Resident or non-resident.

DRAYCOTT HOSPITAL, DRAYCOTT, Nr. DERBY (Tuberculosis—56 beds). Staff Nurse or S.E.A.N. S.R.N. (T.A. Certificate and/or R.F.N. an advantage). T.B. nursing experience an advantage. Female. Resident or non-resident.

NIGHTINGALE MATERNITY HOME, PREMATURE BABY UNIT, LONDON ROAD, DERBY (18 beds). S.R.N. or S.C.M. or R.S.C.N., for day and night duty. Female. Resident or non-resident.

POST-REGISTRATION COURSES

NIGHTINGALE MATERNITY HOME, LONDON ROAD, DERBY. **Premature Baby Nursing.** Applications are invited from State Registered Nurses, State Certified Midwives and Registered Sick Children's Nurses for a three months' course of training in the Premature Baby Unit, for which a certificate will be given. A shortened course of training of one month can be arranged for experienced Midwives. Salary according to qualifications (Staff Nurse or Staff Midwife).

STATE ENROLLED ASSISTANT NURSES

CITY HOSPITAL, UTTOXETER ROAD, DERBY (260 beds). Female for day and night duty. Resident or non-resident.

MIDWIFERY SISTERS

DARLEY HALL MATERNITY HOME, DARLEY DALE, MATLOCK (29 beds). S.R.N., S.C.M. Resident or non-resident.

WIRKSWORTH MATERNITY HOSPITAL, WIRKSWORTH (18 beds). S.C.M. or S.R.N., S.C.M. Resident or non-resident.

STAFF MIDWIVES

CITY HOSPITAL, UTTOXETER ROAD, DERBY (260 beds). For Part I Midwifery Training School. Theatre experience an advantage. Willing to do some night duty. Resident or non-resident.

DARLEY HALL MATERNITY HOME, DARLEY DALE, MATLOCK (29 beds). S.R.N., S.C.M. Resident or non-resident.

NIGHTINGALE MATERNITY HOME, LONDON ROAD, DERBY (Part II Midwifery Training School—31 beds). Resident or non-resident.

QUEEN MARY MATERNITY HOME, DUFFIELD ROAD, DERBY (Part II Midwifery Training School—36 beds). Resident or non-resident.

SOUTH YORKSHIRE

HOME SISTER

LODGE MOOR HOSPITAL, SHEFFIELD, 10 (Infectious Diseases, Spinal Injuries and Tuberculosis patients—456 beds). To be responsible for nurses' home and to do relief administrative duties in hospital. Resident.

ADMINISTRATIVE SISTER

BADSLEY MOOR LANE HOSPITAL, ROTHERHAM (70 beds). S.R.N. (departmental). Female. Resident or non-resident.

SOUTH YORKSHIRE—Contd.

NIGHT SISTER IN SOLE CHARGE

WHARNCLIFFE HOSPITAL, SHEFFIELD, 6 (Medical and Surgical—109 beds). Non-resident.

NIGHT SISTERS

SANDYGATE HOUSE ANNEXE, WATH-ON-DEARNE (30 beds). S.R.N. Resident or non-resident. Applications to Matron, Montagu Hospital, Mexborough.

THEATRE SISTERS

CITY GENERAL HOSPITAL, SHEFFIELD, 5 (680 beds). For duties in busy General Theatre. Resident or non-resident.

SISTERS

CITY GENERAL HOSPITAL, SHEFFIELD, 5 (680 beds). Relief Sister for General Ward. Resident or non-resident.

MOORGATE GENERAL HOSPITAL, ROTHERHAM (330 beds; 38 cots). Ward Sister (acute female medical); and Ward Sister (gynaecological). Resident or non-resident.

STAFF NURSES

BADSLEY MOOR LANE HOSPITAL, ROTHERHAM (70 beds). Female. S.R.N. Resident or non-resident.

CITY GENERAL HOSPITAL, SHEFFIELD, 5 (680 beds). Opportunity to attend Post-graduate Courses. Female. Resident or non-resident.

ROSEHILL ANNEXE, RAWMARSH (32 beds). Female. S.R.N. Resident or non-resident.

ROTHERHAM HOSPITAL, ROTHERHAM (161 beds). Female, S.R.N., for wards and departments. Resident or non-resident.

STATE ENROLLED ASSISTANT NURSES

BADSLEY MOOR LANE HOSPITAL, ROTHERHAM (70 beds). Female. Resident or non-resident.

MIDWIFERY SISTERS

CITY GENERAL HOSPITAL, SHEFFIELD, 5 (680 beds). Busy unit of 106 beds providing excellent experience in both normal and abnormal midwifery. Eighty-eight hour fortnight. Resident or non-resident.

NETHER EDGE HOSPITAL, SHEFFIELD, 11 (335 beds). The Maternity Department, of 76 beds, is a modern one and includes a Premature Baby Unit. The hospital is in a pleasant suburb within easy reach of the City. Resident or non-resident.

STAFF MIDWIVES

CITY GENERAL HOSPITAL, SHEFFIELD, 5 (680 beds). Busy department of 106 beds providing excellent experience in both normal and abnormal midwifery. Lectures in modern methods of teaching given. Easy access to City Centre and Derbyshire countryside. Resident or non-resident.

MOORGATE GENERAL HOSPITAL, ROTHERHAM (330 beds; 38 cots). S.R.N., S.C.M. Resident or non-resident.

LEICESTERSHIRE AND RUTLAND

DEPARTMENTAL SISTER

ELLEN TOWLE RECOVERY HOME, WOODHOUSE EAVES, Nr. LOUGHBOROUGH (20 beds). Sister in Charge. Departmental Grade B. S.R.N. Housekeeping experience an advantage. Resident. Applications to Matron, Loughborough General Hospital.

THEATRE SISTER

LEICESTER GENERAL HOSPITAL, GWENDOLEN ROAD, LEICESTER (449 beds). With considerable theatre experience, required for night duty. Resident or non-resident.

SISTERS

BOSWORTH PARK INFIRMARY, MARKET BOSWORTH (150 beds). Ward Sister for Children's Ward of 36 beds. Resident or non-resident.

ELLEN TOWLE RECOVERY HOME, WOODHOUSE EAVES, Nr. LOUGHBOROUGH (20 beds). S.R.N. Resident or non-resident. Applications to Matron, Loughborough General Hospital.

STAFF NURSES

ELLEN TOWLE RECOVERY HOME, WOODHOUSE EAVES, Nr. LOUGHBOROUGH (20 beds). S.R.N. Female. Resident or non-resident. Applications to Matron, Loughborough General Hospital.

LOUGHBOROUGH GENERAL HOSPITAL, BAXTER GATE, LOUGHBOROUGH (100 beds). S.R.N. for Wards and Theatres. Female. Resident or non-resident.

STATE ENROLLED ASSISTANT NURSES

ELLEN TOWLE RECOVERY HOME, WOODHOUSE EAVES, Nr. LOUGHBOROUGH (20 beds). Female. Resident or non-resident. Applications to Matron, Loughborough General Hospital.

LOUGHBOROUGH GENERAL HOSPITAL, BAXTER GATE, LOUGHBOROUGH (100 beds). Female. Resident or non-resident.

MIDWIFERY SISTERS

ST. MARY'S HOSPITAL, MELTON MOWBRAY (148 beds). Modern 23 bed Maternity Unit. Resident or non-resident.

STAFF MIDWIVES

ST. MARY'S HOSPITAL, MELTON MOWBRAY (148 beds). Modern 23 bed Maternity Unit. Resident or non-resident.

CONTINUED OVERLEAF

SHEFFIELD REGIONAL HOSPITAL BOARD—*Contd.*

MENTAL NURSING VACANCIES

WARD SISTERS

CARLTON HAYES HOSPITAL, NARBOROUGH, Nr. LEICESTER (Mental—660 female beds). Ward Sisters. Must be qualified R.M.N. with experience. Excellent social and recreational facilities, easily accessible to Leicester. Forty-four hour week. Resident or non-resident.

DEPUTY WARD SISTERS

CARLTON HAYES HOSPITAL, NARBOROUGH, Nr. LEICESTER (Mental—660 female beds). Excellent prospects for early promotion. No unnecessary restrictions. Good social and recreational facilities. Forty-four hour week. Resident or non-resident.

STAFF NURSES

CARLTON HAYES HOSPITAL, NARBOROUGH, Nr. LEICESTER (Mental—660 female beds). There are at present vacancies for Deputy Ward Sisters and, therefore, good opportunities of early promotion. No unnecessary restrictions. Good social and recreational facilities. Forty-four hour week. Female. Resident or non-resident.

VICTORIA HOSPITAL, STOCKWELL GATE, MANSFIELD (Mainly Chronic Sick—312 beds). R.M.P.A. for block of 80 sub-normal male patients. Male. Non-resident.

PUPIL MIDWIVES

CITY HOSPITAL, HUCKNALL ROAD, NOTTINGHAM (General—811 beds; Maternity Department—135 beds). Six months' course for Part I Midwifery commencing on 1st May, August, November and February each year. Each course has one study day per week. Part II may be taken at The Firs Maternity Hospital, which is an associated hospital. Resident.

CITY HOSPITAL, DERBY (260 beds; 66 Maternity). Vacancies occur in February, May, August and November. Two years' training period for applicant without nursing experience, but reduced periods for trained staff. Minimum age, 20 years. Excellent opportunities for posts as Staff Midwives and Midwifery Sisters. Apply to the Matron, who will be pleased to provide full details and arrange an interview.

LEICESTER GENERAL HOSPITAL, GWENDOLEN ROAD, LEICESTER (454 beds). Vacancies for S.R.N. or R.S.C.N. occur on the 1st May, 1st August, 1st November and 1st February. Separate modern home for pupils. Training includes a weekly study day, instruction in the care of premature baby and attendance at relaxation classes. Wide experience can be gained in both normal and abnormal midwifery. Resident.

MOORGATE GENERAL HOSPITAL, ROTHERHAM (330 beds; 38 cots). Part II Midwifery Training School. Resident.

NETHER EDGE HOSPITAL, SHEFFIELD, 11 (335 beds). Part II Training. A modern Maternity Department, of 76 beds, includes a Premature Baby Unit. District training is within the City. Schools commence June, September, December and March. The hospital is pleasantly situated within easy reach of the City. Resident or non-resident during hospital period of training.

NIGHTINGALE AND QUEEN MARY MATERNITY HOMES, DERBY. Part II Training Courses commence 1st June, September and December, and 1st March, 1962.

PUPIL MIDWIVES—Contd.

THE LEICESTER ROYAL INFIRMARY MATERNITY HOSPITAL, CAUSEWAY LANE, LEICESTER (50 beds). Pupils are accepted for Part I Midwifery Training (six months' course). Courses commence 1st and 14th of May, August, November and February. Obstetric and paediatric lectures given by specialists and Sister Tutors. "Study day" scheme of midwifery education in operation. Good experience available in the care of premature babies and Human Milk Bank. Accommodation is separate from the hospital and is within five minutes' walk of the city centre. Resident.

WESTCOTES MATERNITY HOSPITAL, WESTCOTES DRIVE, LEICESTER (25 beds). Part II Midwifery Training School. Pupils accepted at the beginning of every month. The hospital is situated in its own pleasant grounds within easy reach of the city centre. Excellent examination results. Tutorials given by resident Sister Tutor. The Doctor Waler method of breast feeding in practice. Good district experience. Outdoor uniform provided whilst on district. Resident.

STUDENT NURSES

There are vacancies for Student Nurses and Pupil Assistant Nurses at the undermentioned hospitals; training allowance and conditions of service in accordance with the Whitley Council scale. Full details and application forms from the Matron of the hospital concerned.

BRETBY HALL ORTHOPAEDIC HOSPITAL, BRETBY, Nr. BURTON-ON-TRENT (147 beds). Female, for orthopaedic training. Vacancies 1st September, 1961, and 1st January, 1962. Resident.

CARLTON HAYES HOSPITAL, NARBOROUGH, Nr. LEICESTER (Mental—410 male beds). Male. Resident or non-resident. Complete Psychiatric Training School situated five miles from Leicester, in spacious grounds. Good social activities. Frequent bus service from hospital gates. Twelve weeks in Preliminary Training School. Forty-four hour week. Apply to Chief Male Nurse.

CITY HOSPITAL, UTTOXETER ROAD, DERBY (260 beds). Male or female, age 18 years or over, for three years' General Training—two years if on Supplementary Register. Resident.

CITY HOSPITAL, HUCKNALL ROAD, NOTTINGHAM (General—811 beds). Complete training school for male and female nurses, situated two miles from the City, in spacious grounds, with frequent bus service from the gates. Applicants must be 18 years of age and over. Preliminary Training Schools commence in January, April, July and October each year. Male, non-resident; Female, resident.

PUPIL ASSISTANT NURSES

To take the two years' course for the Roll of Assistant Nurses

HEATHFIELD HOSPITAL, HUCKNALL ROAD, NOTTINGHAM (164 beds). For two years' training. Group Training School. Not less than 18 years of age. Female. Resident.

(1)

The Board of Governors

THE HAMMERSMITH AND ST. MARK'S HOSPITALS

APPOINTMENT OF SUPERINTENDENT MIDWIFE AT HAMMERSMITH HOSPITAL

Applications are invited for the appointment of **Superintendent Midwife** at Hammersmith Hospital, which will become vacant on the 1st October, 1961, on the retirement of the present holder. Candidates must possess S.R.N. and S.C.M. and have held a midwifery administrative appointment in a large maternity department. The possession of the Midwifery Teacher's Diploma would be an advantage.

Hammersmith Hospital is associated with the Post-graduate Medical School of London, the Institute of Obstetrics and Gynaecology, the Institute of Child Health, and various units of the Medical Research Council. The hospital is approved as a general training school and Part I midwifery.

Salary scale £908-£1,103 p.a., less £250 if resident. If non-resident, London Allowance of £40/50 p.a. would be payable.

Applications, stating age, and giving full details of education, training, qualifications and past and present appointments, together with the names and addresses of three referees, should reach the Secretary, Board of Governors, The Hammersmith and St. Mark's Hospitals, Du Cane Road, London, W.12, by 13th May. (2575)

NOBLE'S ISLE OF MAN HOSPITAL

Principal Tutor required to take charge of Training School at this busy General Hospital. Female, resident or non-resident. Male, non-resident. Whitley Council terms of service. Low Manx Income Tax.

Apply to Matron, stating age, details of training and experience, and the names of two Matrons for reference. (2171)

United Manchester Hospitals

SAINT MARY'S HOSPITALS, MANCHESTER, 13

Junior Sister required for cubicled ward of 16 cots for babies under one year and also older children admitted for cardiological investigations. R.S.C.N. or S.R.N. with Part I Midwifery Certificate required. Salary and conditions of service according to Whitley Council.

Apply, with particulars of age, training and subsequent experience, with two names for reference, to Matron. (2405)

NOTTINGHAM HOSPITAL FOR WOMEN

(156 beds)

APPOINTMENT OF HOME SISTER

Applications are invited for the post of **Resident Home Sister** (full-time) of the above hospital which specialises in obstetrical and gynaecological work. The Home Sister is in charge of the nurses' home and sick staff and occasionally relieves the administrative staff in the hospital. Qualifications required are S.R.N. and preferably S.C.M.

Applications, stating age, qualifications, details of present post and past experience, together with the names of two referees, should be sent to the undersigned.

J. H. HARGREAVES,
Group Secretary.

Nottingham No. 2 Hospital Management Committee,
Sherwood Hospital,
Hucknall Road,
Nottingham. (2420)

LATROBE VALLEY COMMUNITY HOSPITAL
YALLOURN, VICTORIA, AUSTRALIA

ADMINISTRATIVE SISTER
ADMINISTRATIVE SISTER
ADMINISTRATIVE SISTER

Salary £A21 6s. 6d. per week, plus service bonus and uniform allowance, less deduction for board and lodging at £A2 19s. 6d. per week.

Accommodation in nurses' home or share cottage with other senior personnel.

Qualifications: General and Midwifery Certificates.

Duties: Supervision of nurses' homes and work of domestic staff. Relief Deputy Matron and Matron on days off duty.

Applications: Apply to Miss E. P. Orr, Matron, stating age, qualifications and experience and forwarding copies of three recent references.

G. M. RANDLE,
Manager.
(2266)

LYMINGTON HOSPITAL, LYMINGTON, HANTS.

(95 beds)

Sister, S.R.N., with theatre experience, required for general, gynaecological, orthopaedic, ear, nose and throat surgery.

Applications to Matron. (2661)

WESTERN REGIONAL HOSPITAL BOARD, SCOTLAND

NURSING STAFF VACANCIES

BALLOCHMYLE HOSPITAL
MAUCHLINE, AYRSHIRE

(324 beds)

MATRON

An Acute General Hospital with Out-patient Department and a Nurse Training School recognised for the General Part of the Register. Salary scale £1,087 to £1,297, plus uniform allowance, less £285 for residential accommodation. Self-contained flat available for renting, if desired. Duties commence 1st July, 1961.

Applications, stating age, qualifications and experience and names of three referees, to Secretary, Board of Management for Southern Ayrshire Hospitals, 2 Barns Park, Ayr, by 28th April, 1961.

ASSISTANT MATRONS

WESTERN DISTRICT HOSPITAL, 63 Possil Road, Glasgow, C.4 (254 beds). First Assistant Matron required for busy General and Maternity Hospital. Resident or non-resident. Salary scale £814 x £31 (2) x £32 (2)—£940.

LENNOX CASTLE HOSPITAL, Lennoxtown, Nr. Glasgow. Must be either R.G.N. or S.R.N. and R.N.M.D. Resident or non-resident. Applications, giving full details, together with names of two referees, to Secretary, Board of Management for Lennox Castle and Associated Hospitals, 113 Douglas Street, Glasgow, C.2.

CLELAND HOSPITAL, Cleland, Lanarkshire (General, mainly Geriatric—230 beds). Enrolled Assistant Nurse Training School.

STIRLING ROYAL INFIRMARY, Livilands, Stirling (284 beds). Training School for General Training, Parts I and II Midwifery Training. Second Assistant Matron. S.R.N., S.C.M. Alternating day and night duty.

NIGHT SUPERINTENDENTS

STIRLING ROYAL INFIRMARY, Livilands, Stirling (284 beds). Training School for General Training. Parts I and II Midwifery Training.

EASTERN DISTRICT HOSPITAL, Duke Street, Glasgow, E.1 (277 beds, including 60 maternity). General and Midwifery Training Schools. R.G.N., S.C.M.

PRINCIPAL SISTER TUTOR

SEAFIELD SICK CHILDREN'S HOSPITAL, Ayr. Required for Combined Training School for the Ayr Hospitals. (Ayr County Hospital, 122 Surgical beds; Heathfield Hospital, 149 Medical beds; Seafield Sick Children's Hospital, 112 Children's beds). The school is situated at Seafield Sick Children's Hospital and embraces the general, sick children's and psychiatric fields. Applications to Matron, Seafield Sick Children's Hospital, Ayr.

SISTER TUTORS

SEAFIELD SICK CHILDREN'S HOSPITAL, Ayr. Required for Combined Training School for the Ayr Hospitals. (Ayr County Hospital, 122 Surgical beds; Heathfield Hospital, 149 Medical beds; Seafield Sick Children's Hospital, 112 Children's beds). The school is situated at Seafield Sick Children's Hospital and embraces the general, sick children's and psychiatric fields. Applications to Matron, Seafield Sick Children's Hospital, Ayr.

GREENOCK ROYAL INFIRMARY and LARKFIELD HOSPITAL, Greenock (286 beds). (Second of two.) With certificate preferred.

STONEHOUSE HOSPITAL, Stonehouse, Lanarkshire (General—500 beds).

ALTERNATIVE COURSE OF TRAINING FOR NURSES FOR THE GENERAL REGISTER—GLASGOW ROYAL INFIRMARY

Applications are invited from qualified Sister Tutors for the post of Assistant Sister Tutor to the Alternative Course of Training to be carried out at Glasgow Royal Infirmary and other specialised hospitals. Applicants, who must be Registered Nurse Tutors, may obtain particulars of the Alternative Course and the terms and conditions of the appointment on application to Miss A. Court Brown, Matron, Royal Infirmary, Glasgow, C.4.

CLINICAL INSTRUCTORS

GLASGOW ROYAL INFIRMARY, 84 Castle Street, Glasgow, C.4 (General—918 beds). Two vacancies for the Alternative Course of Nurse Training.

MIDWIFERY SUPERINTENDENT

GLASGOW ROYAL INFIRMARY, 84 Castle Street, Glasgow, C.4. Required for new Maternity Unit (51 beds) opening in the Summer at Belvidere Hospital. Applications, in writing, to Matron, Glasgow Royal Infirmary.

SISTER IN CHARGE OF MIDWIFERY DEPARTMENT

STIRLING ROYAL INFIRMARY, Livilands, Stirling (284 beds). Training School for General Training. Parts I and II Midwifery Training. S.R.N., S.C.M., M.T.D.

DEPARTMENTAL SISTER

BIRDSTON HOSPITAL, Milton of Campsie, Nr. Glasgow (Chronic Sick and I.D.—51 beds).

THEATRE SISTER: WARD SISTER: NIGHT SISTER

KILLEARN HOSPITAL, Killearn, By Glasgow (Orthopaedic, Medical, Geriatric and Neurosurgical—400 beds). One vacancy in the Orthopaedic Unit for each of the above grades.

HOME SISTERS

GARTLOCH HOSPITAL, Gartcosh, Glasgow (Mental and General Medical—963 beds).

PUPIL MIDWIVES

FALKIRK AND DISTRICT ROYAL INFIRMARY, Major's Loan, Falkirk (286 beds). General and Midwifery Training School, December, 1961.

RANKIN MEMORIAL HOSPITAL, Greenock (Maternity—63 beds). Midwifery Training School. Forty-four hour week.

LENNOX CASTLE MATERNITY HOSPITAL, Lennoxtown, Nr. Glasgow. S.R.N. or R.G.N. for Parts I and II Training.

KILMARNOCK MATERNITY HOSPITAL, Kilmarnock (39 beds). Part II Training School. Three vacancies.

POST-REGISTRATION STUDENT NURSES

RUCHILL HOSPITAL, Glasgow, N.W. (616 beds). Infectious Diseases (mainly acute), Chest, Medical and Surgical Units. Polio and Respiratory Infection Unit. For one year Fever Training. Vacancies 1st June and 1st September, 1961.

AYRSHIRE CENTRAL HOSPITAL, Irvine, Ayrshire (286 beds). Infectious Diseases Section. Training School for G.N.C. Fever Certificate. Vacancies for General Trained Nurses for one year Fever Training. Staff Nurse grade. Salary £441 per annum with £136 deducted for board and lodging. Resident or non-resident.

KILMARNOCK INFIRMARY, Kilmarnock, Ayrshire (147 beds). Six vacancies for two years' training for General Certificate.

Whitley Council salary scales and conditions of service will apply to the above appointments.

Applications, stating age, qualifications and experience and names of two referees, to be sent to the Matron of the respective hospital unless otherwise stated above.

Particulars of Nurse Training Schools and other vacancies may be obtained from the Regional Nursing Officer, Western Regional Hospital Board, 351 Sauchiehall Street, Glasgow, C.2. (2644)

[UN]IVERSITY COLLEGE HOSPITAL
[GO]WER STREET, LONDON, W.C.1

[Nigh]t **Sister** required for Main Hospital [...]. One of a team of seven.

[Pleas]e apply, with full particulars, to the [Matron]. (2453)

LONDON CHEST HOSPITAL
(COUNTRY BRANCH
ARLESEY, BEDS.)

[...]r **Night Sister** required, with chest [experie]nce.

[Appl]y to Matron. (2549)

[UNI]TED MANCHESTER HOSPITALS
ROYAL EYE HOSPITAL
MANCHESTER, 13

[Appl]ications are invited for the appointment [o]f **Night Sister**, S.R.N., O.N.D., one of [...] 44 hour week.

[Pleas]e apply to Matron. (x2591)

ST. MARY'S HOSPITAL
CHILDREN'S DEPARTMENT
[PR]INCESS LOUISE KENSINGTON
HOSPITAL FOR CHILDREN
[ST.] QUINTIN'S AVE., LONDON, W.10

[Appli]cations are invited for the post of [...] **Sister**, part-time, R.S.C.N. and/or [...] with children's experience.

[Appli]cation forms are obtainable from: The [...] Princess Louise Kensington Hospital [for Chi]ldren. (2629)

ELIZABETH GARRETT
ANDERSON HOSPITAL
[E]USTON ROAD, LONDON, N.W.1
(Royal Free Hospital Group)

[Midwi]fery **Sister** required at Maternity [...] 40 Belsize Grove, Hampstead, N.W.3 [...]).

[...] **Midwife** also required.

[...] posts resident or non-resident.

[Pleas]e apply to Matron. (2373)

BEDFORD GENERAL HOSPITAL (SOUTH WING)

The following staff are required:

Night Sister (one of four).

Surgical Ward Sister.

The hospital is situated in pleasant country within easy travelling distance of London.

Apply Matron, Kempston Road, Bedford. (985)

LATROBE VALLEY COMMUNITY HOSPITAL
YALLOURN, VICTORIA, AUSTRALIA

NURSING STAFF
NURSING STAFF
NURSING STAFF

Applications are invited from suitably qualified and experienced nurses for staff appointments at the above hospital.

Vacancies include those of:

Third Night Sister.

Third Theatre Sister.

Staff Midwife (three vacancies).

Apply to Miss E. P. Orr, Matron, stating age, qualifications and experience, and forwarding copies of three recent references.

G. M. RANDLE,
Manager.
(2262)

SURREY COUNTY COUNCIL

Applications are invited for the resident post of **Ward Sister,** to act as deputy to the Matron, at The Lodge, Effingham, Surrey, a home for 44 female epileptics. Whitley Council conditions and salary, viz., £656-£840 p.a., less £205 p.a. for board and lodging.

Applications, giving full details and names of two referees, to County Welfare Officer, 2 Palace Road, Kingston-upon-Thames, Surrey. (2662)

ELIZABETH GARRETT
ANDERSON HOSPITAL
EUSTON ROAD, LONDON, N.W.1
(Royal Free Hospital Group)

There are vacancies for the following posts:

Theatre Sister (one of three), resident.

Sister for Children's Ward on night duty. Resident or non-resident.

Holiday Relief Sister for six months' appointment. Resident or non-resident.

Part-time **Night Sister** for two nights each week.

Please apply to Matron. (2371)

PRINCESS MARGARET ROSE
ORTHOPAEDIC HOSPITAL
(274 beds)

Busy, modern Orthopaedic Hospital, attractively situated on the outskirts of Edinburgh, requires:

Theatre Sister.

Theatre Staff Nurse.

Recovery Room Staff Nurse.

Forty-four hour week, with every second week-end off. Resident or non-resident.

Write to Matron, Princess Margaret Rose Orthopaedic Hospital, Fairmilehead, Edinburgh, 10, giving full details and naming two referees. (2511)

GUY'S HOSPITAL, LONDON, S.E.1

Applications are invited for the following posts:

Sister in Charge of a busy twin theatre in the Guy's Unit, New Cross Hospital (Orthopaedic; Ear, Nose and Throat; and Gynaecological Ward).

Staff Nurse to deputise for the Night Sister in Charge of the Guy's Unit at New Cross.

This unit is due to transfer to the new Surgical Block at Guy's Hospital in March, 1962

For further particulars apply the Matron, giving details of training and experience.

(x2271)

SOUTH WEST METROPOLITAN REGIONAL HOSPITAL BOARD

NURSING STAFF VACANCIES

Applications are invited for the following appointments, which should be sent, together with details of age, qualifications, training and experience and the names of two referees (or copies of two recent testimonials), to the Matron (NT/SW) of the appropriate Hospital, from whom also further details may be obtained. Salaries are in accordance with the scales of the Nurses and Midwives Whitley Council or other appropriate National scales.

A list of all hospitals in the region which are recognized Training Schools for Student Nurses, Pupil Assistant Nurses and Pupil Midwives will be sent on application to the Secretary (S.2), 40, Eastbourne Terrace, London, W.2.

POST REGISTRATION COURSES

BANSTEAD HOSPITAL, SUTTON, SURREY (2,005 beds). Men and women for 18 months' course in psychiatric nursing. Courses commence in the training school April, August and September.

GRAYLINGWELL HOSPITAL, CHICHESTER, SUSSEX (Female—819 beds). S.R.N. for 18 months approved course of Post-registration Psychiatric training. Hospital pleasantly situated within easy reach of the sea and London. Particulars will be sent on request. Candidates are welcome to visit the hospital.

HOLLOWAY SANATORIUM, VIRGINIA WATER, SURREY (Psychiatric Hospital). Student Nurses, men, for 18 months' course in psychiatric nursing. The hospital is situated in delightful surroundings, 2 mins. from station, 35 mins., by rail, to Waterloo Station. Resident accommodation is available in well furnished single rooms in modern hostel. New sports and social club, swimming pool, and wide range of cultural activities and amenities. Applications to the Chief Male Nurse.

MAYDAY HOSPITAL, MAYDAY ROAD, CROYDON, SURREY (594 beds). Courses for State Registered Nurses in Surgery, Medicine, Gynaecology, Ear, Nose and Throat. Courses commence April, July and October, 1961, although candidates can start between these dates. Also Post-registration Student Nurses —shortened period of training for candidates already on the Supplementary Registers of the General Nursing Council.

MILFORD CHEST HOSPITAL, GODALMING, SURREY (330 beds). Staff Nurses, S.R.N., for 12 months' training to qualify for the B.T.A. Certificate. Experience is gained in the nursing of patients with pulmonary tuberculosis and those who have had major thoracic surgery for tuberculous and non-tuberculous diseases.

ROFFEY PARK REHABILITATION CENTRE, HORSHAM, SUSSEX (117 beds). Training for S.R.N. or R.M.N. in Psychiatric Nursing. Certificate awarded on completion of six-month course. Forty-four hour week.

ROYAL EYE HOSPITAL, ST. GEORGE'S CIRCUS, S.E.1 (50 beds). S.R.N., one year's ophthalmic training for O.N.D. Course starts 1st May, 1961.

ST. MARY ABBOTS HOSPITAL, MARLOES ROAD, KENSINGTON, W.8 (General—348 beds). Staff Nurses required for permanent establishment in Theatre and to take six months' course. Certificate awarded at the end of training. Resident or non-resident.

ST. PETER'S HOSPITAL, CHERTSEY, SURREY (394 beds). Theatre Course for Staff Nurses. Six months' duration. Excellent experience in all types of general theatre work. Certificate on completion.

THE ROWLEY BRISTOW ORTHOPAEDIC HOSPITAL, PYRFORD, WOKING, SURREY (200 beds). Staff Nurses to take course for orthopaedic nursing staff.

TOOTING BEC HOSPITAL, LONDON, S.W.17. Shortened 18 months' Psychiatric Course for men and women general trained nurses, based on new syllabus. Study day system of training. These courses commence in April, August and December, 1961. Forty-four hour week. Resident or non-resident. Full particulars from Matron or Chief Male Nurse.

WARLINGHAM PARK HOSPITAL, WARLINGHAM, SURREY (Nervous and Mental Disorders). Men and women for training for Mental Nursing Certificate of G.N.C. Shortened course of 18 months. Modern nurses' home. Active sports and social club. Apply to the Personnel Officer.

WESTERN HOSPITAL, SEAGRAVE ROAD, FULHAM, S.W.6. Nurses, S.R.N., for one year's training in infectious diseases and poliomyelitis. Resident or non-resident. Staff Nurses and Enrolled Nurses also required to take the 12 weeks' course in the nursing of poliomyelitis in the special unit.

ST. JAMES' HOSPITAL
SARSFELD ROAD, BALHAM, S.W.12

(Recognised General Training School of over 562 beds)

ASSISTANT MATRON

Applications are invited from State Registered Nurses. The office staff consists of Matron, Deputy Matron, two Assistant Matrons, and three Departmental Sisters. Some experience in the nursing administration of a general training school is essential.

The salary will be £877 x £31 (2) x £32 (2)—£1,003 p.a.

Applications, giving full details of age, qualifications and experience, with three names for reference, should be sent to the Matron at above address.

SOUTH WEST LONDON

ASSISTANT MATRON

ST. JOHN'S HOSPITAL, ST. JOHN'S HILL, LONDON, S.W.11 (443 beds). Progressive, mainly geriatric hospital. Assistant Nurse Training School. Provision of new acute medical and surgical block scheduled within four years. The post is preferably resident, a self-contained flat being available. Vacant in July. Detailed applications to Group Secretary, Battersea and Putney Group Hospital Management Committee, St. John's Hospital.

REGISTERED NURSE TUTOR IN SOLE CHARGE

PRINCESS BEATRICE HOSPITAL, EARLS COURT, S.W.5 (General—100 beds).

REGISTERED NURSE TUTORS

ST. STEPHEN'S HOSPITAL, FULHAM ROAD, CHELSEA, S.W.10 (General —440 beds). Two Sister Tutors required—Total establishment four. Sister Tutors' Diploma, S.R.N., S.C.M. Resident or non-resident.

SOUTH WEST LONDON—Contd.

HOME SISTER

BOLINGBROKE HOSPITAL, WANDSWORTH COMMON, S.W.11 (General—129 beds). (Category "B".) Offers good administrative experience.

ADMINISTRATIVE SISTERS

BATTERSEA GENERAL HOSPITAL, BATTERSEA PARK, S.W.11 (General—77 beds). Post offers wide variety of experience in interesting unit.

ST. JOHN'S HOSPITAL, ST. JOHN'S HILL, LONDON, S.W.11 (443 beds). Resident.

SOUTH WESTERN HOSPITAL, LANDOR ROAD, S.W.9 (362 beds).

THEATRE SUPERINTENDENT

ST. STEPHEN'S HOSPITAL, FULHAM ROAD, CHELSEA, S.W.10 (General—440 beds). With previous experience. S.R.N., S.C.M. Resident or non-resident.

NIGHT SISTER IN SOLE CHARGE

JEWISH HOME OF REST, BIRCHLANDS AVENUE, WANDSWORTH COMMON, S.W.12 (Chronic Sick—24 beds). Senior. Non-resident.

NIGHT SISTERS

ST. JAMES' HOSPITAL, BALHAM, S.W.12 (General—562 beds). Senior Night Sister. Resident or non-resident.

ST. JOHN'S HOSPITAL, ST. JOHN'S HILL, LONDON, S.W.11 (443 beds).

ST. STEPHEN'S HOSPITAL, FULHAM ROAD, CHELSEA, S.W.10 (General—440 beds). S.R.N. Resident or non-resident.

SISTERS

BATTERSEA GENERAL HOSPITAL, BATTERSEA PARK, S.W.11 (General—77 beds). Ward Sister for Male Ward (22 beds). Also Permanent Relief Sister.

BOLINGBROKE HOSPITAL, WANDSWORTH COMMON, S.W.11 (General—129 beds). Relief Sister.

ST. BENEDICT'S HOSPITAL, CHURCH LANE, TOOTING, S.W.17 (Chronic Sick and Rehabilitation—254 beds). Ward Sisters. Non-resident.

ST. JAMES' HOSPITAL, BALHAM, S.W.12 (General—562 beds). Ward Sisters for relief duties. Resident or non-resident.

ST. JOHN'S HOSPITAL, ST. JOHN'S HILL, LONDON, S.W.11 (443 beds). Ward Sisters for Long-stay and Geriatric Wards.

ST. STEPHEN'S HOSPITAL, FULHAM ROAD, CHELSEA, S.W.10 (General—440 beds). Relief Sister. S.R.N., S.C.M. Resident or non-resident.

WESTERN HOSPITAL, SEAGRAVE ROAD, FULHAM, S.W.6. Relief Ward Sisters. S.R.N. Young Nurses considered for their first Sister's posts. Resident or non-resident.

HOLIDAY RELIEF SISTERS

ROYAL EYE HOSPITAL, ST. GEORGE'S CIRCUS, S.E.1 (50 beds). S.R.N., O.N.D. essential. Resident or non-resident. From June, 1961.

THEATRE STAFF NURSES

BATTERSEA GENERAL HOSPITAL, BATTERSEA PARK, S.W.11 (General—77 beds). One for Theatre.

SOUTH WESTERN HOSPITAL, LANDOR ROAD, S.W.9 (362 beds).

STAFF NURSES (WOMEN)

BATTERSEA GENERAL HOSPITAL, BATTERSEA PARK, S.W.11 (General—77 beds). One for wards.

BOLINGBROKE HOSPITAL, WANDSWORTH COMMON, S.W.11 (General—129 beds). For Children's Ward. Must be R.S.C.N.

ST. JAMES' HOSPITAL, BALHAM, S.W.12 (General—562 beds). For Wards. Resident or non-resident.

ST. JOHN'S HOSPITAL, ST. JOHN'S HILL, LONDON, S.W.11 (443 beds). For Long-stay and Geriatric Wards.

ST. MARY ABBOTS HOSPITAL, MARLOES ROAD, KENSINGTON, W.8 (General—348 beds). S.R.N. Resident or non-resident.

ST. STEPHEN'S HOSPITAL, FULHAM ROAD, CHELSEA, S.W.10 (General —440 beds). S.R.N. Resident or non-resident. Also some part-time.

SOUTH LONDON HOSPITAL FOR WOMEN, CLAPHAM COMMON, S.W.4 (254 beds). For Theatre and Wards.

WESTERN HOSPITAL, SEAGRAVE ROAD, FULHAM, S.W.6. S.R.N. or R.F.N. Resident or non-resident.

STAFF NURSES (MEN)

ST. JAMES' HOSPITAL, BALHAM, S.W.12 (General—562 beds). For ward duties. Resident or non-resident.

DEPARTMENTAL MIDWIFERY SISTER

SOUTH LONDON HOSPITAL FOR WOMEN, CLAPHAM COMMON, S.W.4 (254 beds). Required in July: a Senior Sister for the District Midwifery Department. Facilities for attending Midwife Teacher's Course. This is a Part II Midwifery Training School. Applicants should be experienced in district work and in training of Pupil Midwives. The post is Departmental Category B. Further details and application form from Matron.

SOUTH WEST METROPOLITAN REGIONAL HOSPITAL BOARD—*Contd.*

SOUTH WEST LONDON—Contd.

MIDWIFERY SISTERS

ST. MARY ABBOTS HOSPITAL, MARLOES ROAD, KENSINGTON, W.8 (General—348 beds). S.R.N., S.C.M. Resident or non-resident.

SOUTH LONDON HOSPITAL FOR WOMEN, CLAPHAM COMMON, S.W.4 (Maternity—53 beds). Required end of April.

WANDSWORTH GROUP MATERNITY UNIT, Weir Maternity Hospital, Balham, S.W.12 (Part I Training School—56 beds, plus 12 Prem. Baby Unit). Day and night duty. Resident or non-resident. Apply Matron, St. James' Hospital, Balham, S.W.12.

STAFF MIDWIVES

ST. MARY ABBOTS HOSPITAL, MARLOES ROAD, KENSINGTON, W.8 (General—348 beds). S.R.N., S.C.M. Resident or non-resident.

ST. STEPHEN'S HOSPITAL, FULHAM ROAD, CHELSEA, S.W.10 (General—440 beds). S.R.N., S.C.M. Resident or non-resident.

SOUTH LONDON HOSPITAL FOR WOMEN, CLAPHAM COMMON, S.W.4 (Maternity—53 beds). For hospital and district.

WANDSWORTH GROUP MATERNITY UNIT, Weir Maternity Hospital, Balham, S.W.12 (Part I Training School—56 beds, plus 12 Prem. Baby Unit). For Premature Baby Unit. Resident or non-resident. Apply to Matron, St. James' Hospital, Balham, S.W.12.

PUPIL MIDWIVES

WANDSWORTH GROUP MATERNITY UNIT, Weir Maternity Hospital, Balham, S.W.12 (Part I Training School—56 beds, plus 12 Prem. Baby Unit). May, August and November, 1961, and February, 1962, schools. Resident or non-resident. Apply Matron, St. James' Hospital, Balham, S.W.12.

ENROLLED ASSISTANT NURSES (WOMEN)

BOLINGBROKE HOSPITAL, WANDSWORTH COMMON, S.W.11 (General—129 beds).

JEWISH HOME OF REST, BIRCHLANDS AVENUE, WANDSWORTH COMMON, S.W.12 (Chronic Sick—24 beds). For night duty. Non-resident.

PUTNEY HOSPITAL, LOWER COMMON, S.W.15. For general duties.

ROYAL EYE HOSPITAL, ST. GEORGE'S CIRCUS, S.E.1 (50 beds). For 18 months' practical ophthalmic training for Supplementary Register of Ophthalmic Nursing Board. Resident or non-resident.

ST. BENEDICT'S HOSPITAL, CHURCH LANE, TOOTING, S.W.17 (Chronic Sick and Rehabilitation—254 beds). Full or part-time. Non-resident.

ST. JAMES' HOSPITAL, BALHAM, S.W.12 (General—562 beds). For wards. Resident or non-resident.

ST. JOHN'S HOSPITAL, ST. JOHN'S HILL, LONDON, S.W.11 (443 beds).

ST. MARY ABBOTS HOSPITAL, MARLOES ROAD, KENSINGTON, W.8 (General—348 beds). English language. Resident or non-resident.

ST. STEPHEN'S HOSPITAL, FULHAM ROAD, CHELSEA, S.W.10 (General—440 beds). Part-time/full-time. Non-resident.

SOUTH LONDON HOSPITAL FOR WOMEN, CLAPHAM COMMON, S.W.4 (254 beds). For Acute Medical and Surgical Wards. Resident or non-resident.

SOUTH WESTERN HOSPITAL, LANDOR ROAD, STOCKWELL, S.W.9 (362 beds). Day and night duty. Full or part-time. Resident or non-resident.

WANDSWORTH GROUP MATERNITY UNIT, Weir Maternity Hospital, Balham, S.W.12 (Part I Training School—56 beds, plus 12 Prem. Baby Unit). Resident or non-resident. Apply to Matron, St. James' Hospital, Balham, S.W.12.

ENROLLED ASSISTANT NURSES (MEN)

ST. BENEDICT'S HOSPITAL, CHURCH LANE, TOOTING, S.W.17 (Chronic Sick and Rehabilitation—254 beds). Non-resident.

ST. JOHN'S HOSPITAL, ST. JOHN'S HILL, LONDON, S.W.11 (443 beds).

SOUTH WESTERN HOSPITAL, LANDOR ROAD, STOCKWELL, S.W.9 (362 beds). Day and night duty. Full or part-time. Resident or non-resident.

NURSING AUXILIARIES

ST. BENEDICT'S HOSPITAL, CHURCH LANE, TOOTING, S.W.17 (Chronic Sick and Rehabilitation—254 beds). Non-resident.

ST. MARY ABBOTS HOSPITAL, MARLOES ROAD, KENSINGTON, W.8 (General—348 beds). English language. Resident or non-resident.

ST. STEPHEN'S HOSPITAL, FULHAM ROAD, CHELSEA, S.W.10 (General—440 beds). Non-resident. In-service training given.

SURREY

WADDON HOSPITAL

OPENING OF NEW UNIT

Staff required to open unit of 30 male post-operative orthopaedic beds:

STAFF NURSES (day and/or night duty).

ASSISTANT NURSES (day and/or night duty).

NURSING AUXILIARY (day and/or night duty).

Resident or non-resident posts. Eighty-eight hour fortnight. Free transport provided to and from Town Centre.

Intending candidates wishing to view hospital welcomed.

STAFF NURSES, ASSISTANT NURSES and NURSING AUXILIARIES who wish to undertake part-time duties will also be considered.

Applications to Matron, Waddon Hospital, Purley Way, Croydon, who will be pleased to answer any enquiries.

FARNHAM HOSPITAL, HALE ROAD, FARNHAM

(173 beds)

Complete General Training School

ADMINISTRATIVE SISTER

Applications are invited for the above post. Immediate vacancy. Opportunity to gain good administration experience.

Applications to Matron.

SURREY—Contd.

REDHILL COUNTY HOSPITAL, REDHILL

(519 beds)

General Training School; Part I Midwifery School

THEATRE SISTERS (resident or non-resident). Forty-four hour working week. Excellent experience can be obtained in four Operating Theatres. Staff can specialise in general surgery, orthopaedic and gynaecological work.

THEATRE STAFF NURSES (resident or non-resident). Forty-four hour working week. One year's post-registration training, for which a hospital certificate is awarded. The hospital is situated in a delightful part of Surrey. Redhill is within easy reach of London and the South Coast; frequent fast trains (35 minute journey) from Redhill to London. Comfortable quarters and good amenities for those who wish to be resident.

For any further particulars or request for an interview, write to Matron.

REGISTERED NURSE TUTORS

CROYDON GENERAL HOSPITAL, LONDON ROAD, CROYDON (200 beds). Immediate vacancy for Temporary Sister Tutor. Registered Sister Tutor preferred. Block system of training. Working under Principal Sister Tutor in Preliminary Training School and in teaching of Senior Students. Resident or non-resident.

EPSOM DISTRICT HOSPITAL, DORKING ROAD, EPSOM (Acute—311 beds). For Preliminary Training School. Resident or non-resident. Applications to Group Secretary.

MAYDAY HOSPITAL, MAYDAY ROAD, CROYDON (594 beds). Nurse Tutor for Senior Classroom. Preferably non-resident, but residence can be arranged or addresses given. London Weighting Allowance.

HOME SISTER

KING GEORGE V HOSPITAL FOR DISEASES OF THE CHEST, GODALMING (232 beds). Required immediately. Approximately 150 resident staff.

ADMINISTRATIVE SISTERS

QUEEN'S HOSPITAL, QUEEN'S ROAD, CROYDON (410 beds). New appointment giving opportunity to obtain experience in all aspects of nursing administration.

DEPARTMENTAL SISTERS

KING GEORGE V HOSPITAL FOR DISEASES OF THE CHEST, GODALMING (232 beds). To work in Matron's Office. Suitable post for Ward Sister wishing to learn administration.

NIGHT SISTERS

EAST SURREY HOSPITAL, SHREWSBURY ROAD, REDHILL (141 beds). S.R.N., S.C.M. One of three. Resident or non-resident.

QUEEN'S HOSPITAL, QUEEN'S ROAD, CROYDON (410 beds). Two required to work with Night Superintendent and other Night Sisters.

THEATRE SISTERS

DORKING GENERAL HOSPITAL, HORSHAM ROAD, DORKING (252 beds). One of two.

MAYDAY HOSPITAL, MAYDAY ROAD, CROYDON (594 beds). S.R.N., preferably with Part I C.M.B., for busy Theatres, General Surgery, Gynaecological, Orthopaedic, and Ear, Nose and Throat. One of five Sisters and Theatre Superintendent. Resident or non-resident.

SISTERS

CUDDINGTON HOSPITAL, BANSTEAD (I.D., Pre-convalescent, Chronic—130 beds). Junior Ward Sisters: one for Post-operative, Pre-convalescent, Surgical and Orthopaedic Ward of 25 beds, and for Female Geriatric Ward of 30 beds. Resident or non-resident.

HORLEY AND DISTRICT COTTAGE HOSPITAL, BRIGHTON ROAD, HORLEY (16 beds). Ward Sister. Resident or non-resident.

KING GEORGE V HOSPITAL FOR DISEASES OF THE CHEST, GODALMING (232 beds). Ward Sister, S.R.N., B.T.A., for 24 bedded Female Medical Ward specialising in chest diseases.

OTTERSHAW HOSPITAL, MURRAY ROAD, OTTERSHAW, CHERTSEY (62 beds). R.F.N., S.R.N. Eighty-eight hour fortnight.

QUEEN'S HOSPITAL, QUEEN'S ROAD, CROYDON (Geriatric Unit—410 beds). Ward Sisters to work on 24 to 38 bedded wards.

REDHILL COUNTY HOSPITAL, EARLSWOOD COMMON, REDHILL (531 beds). Second Ward Sister for Female Surgical Ward of 25 beds; also Ward Sister for Female Geriatric Ward of 25 beds. Both for Smallfield, near Horley.

RED ROSES HOSPITAL, PINE GROVE, WEYBRIDGE (12 beds). Resident. Female chronic sick.

SHABDEN PARK HOSPITAL, HIGH ROAD, CHIPSTEAD (Female Chronic Sick—60 beds). Ward Sister

THAMES DITTON HOSPITAL, WESTON GREEN ROAD, THAMES DITTON. Full-time. Resident. Small general practitioner hospital.

WOKING VICTORIA HOSPITAL, WOKING (72 beds). For Casualty Department and Medical and Surgical Wards.

HOLIDAY RELIEF SISTERS

DORKING GENERAL HOSPITAL, HORSHAM ROAD, DORKING (252 beds).

EAST SURREY HOSPITAL, SHREWSBURY ROAD, REDHILL (141 beds). S.R.N., S.C.M., for day duty. Resident or non-resident.

HASLEMERE AND DISTRICT HOSPITAL, HASLEMERE (85 beds). Ward Sister for holiday relief duties. S.R.N.

MAYDAY HOSPITAL, MAYDAY ROAD, CROYDON (594 beds). For General Wards and Maternity Department. Resident or non-resident. London Weighting Allowance.

THEATRE STAFF NURSES

CROYDON GENERAL HOSPITAL, LONDON ROAD, CROYDON (200 beds). Day or night duty.

DORKING GENERAL HOSPITAL, HORSHAM ROAD, DORKING (252 beds). Two required.

CONTINUED OVERLEAF

SOUTH WEST METROPOLITAN REGIONAL HOSPITAL BOARD—*Contd.*

SURREY—Contd.

THEATRE STAFF NURSES—Continued

ST. PETER'S HOSPITAL, CHERTSEY (394 beds). Hospital in pleasant rural surroundings, on bus route, and within easy reach of London.

THE ROWLEY BRISTOW ORTHOPAEDIC HOSPITAL, PYRFORD, WOKING (200 beds). For Theatre.

WOKING VICTORIA HOSPITAL, WOKING (72 beds).

STAFF NURSES (WOMEN)

BLECHINGLEY HOSPITAL, BLECHINGLEY, Nr. REDHILL (36 beds).

CLAREMONT HOSPITAL, ST. JAMES' ROAD, SURBITON. Full-time. Resident or non-resident. Small general practitioner hospital. Varied work.

CROYDON GENERAL HOSPITAL, LONDON ROAD, CROYDON (200 beds). Day and/or night. All wards. Resident or non-resident.

CUDDINGTON HOSPITAL, BANSTEAD (I.D., Pre-convalescent, Chronic—130 beds). S.R.N. for Post-operative Wards, Gynaecological and Surgical Wards, also Medical and Geriatric Wards. Resident or non-resident.

DORKING GENERAL HOSPITAL, HORSHAM ROAD, DORKING (252 beds).

DORKING GENERAL HOSPITAL, HORSHAM ROAD, DORKING (252 beds). For modern Geriatric Rehabilitation Unit at Harrowlands.

EAST SURREY HOSPITAL, SHREWSBURY ROAD, REDHILL (141 beds). S.R.N. One for night duty, S.R.N., for Casualty and Out-patients' Department; and S.R.N., S.C.M., for Children's Ward. Resident or non-resident.

EPSOM AND EWELL COTTAGE HOSPITAL, ALEXANDRA ROAD, EPSOM (Acute—40 beds). Full-time. For Male Ward (13 beds) and Private Patients' and Children's Wards (combined 10 beds). Resident or non-resident.

FARNHAM HOSPITAL, HALE ROAD, FARNHAM (Acute—173 beds, including 10 Maternity).

HASLEMERE AND DISTRICT HOSPITAL, HASLEMERE (85 beds). S.R.N. required immediately for temporary period during sickness.

KING GEORGE V HOSPITAL FOR DISEASES OF THE CHEST, GODALMING (232 beds). S.R.N. or B.T.A. for Surgical or Medical Chest Wards. Opportunity to take one year post-graduate course for the British Tuberculosis Certificate. Also some part-time.

LEATHERHEAD HOSPITAL, POPLAR ROAD, LEATHERHEAD (Acute—55 beds). Full or part-time. Resident or non-resident.

MAYDAY HOSPITAL, MAYDAY ROAD, CROYDON (594 beds). Experienced, for Gynaecological, Surgical and Medical Wards, Maternity Department, Ear, Nose and Throat Unit, Eye Clinic and Theatres. Resident or non-resident. London Weighting Allowance.

NORTHCROFT HOSPITAL, NORTHCROFT ROAD, ENGLEFIELD GREEN, EGHAM (14 beds). Eighty-eight hour fortnight. Resident or non-resident.

OTTERSHAW HOSPITAL, MURRAY ROAD, OTTERSHAW, CHERTSEY (62 beds). Eighty-eight hour fortnight.

QUEEN'S HOSPITAL, QUEEN'S ROAD, CROYDON (Geriatric Unit—410 beds). S.R.N., resident or non-resident, for full-time duties. Also accepted for short periods, e.g., between first and second part of midwifery training.

REDHILL COUNTY HOSPITAL, EARLSWOOD COMMON, REDHILL (531 beds). For Chest Ward and for Orthopaedic, Medical and Surgical Ward.

ROYAL HOSPITAL, RICHMOND. Part-time Staff Nurses required for night duty—three nights per week.

ST. PETER'S HOSPITAL, CHERTSEY (394 beds). For Medical and for Surgical Ward. Hospital in pleasant rural surroundings on bus route and within easy reach of London.

THAMES DITTON HOSPITAL, WESTON GREEN ROAD, THAMES DITTON. Full-time, for busy general practitioner hospital (16 beds). Resident.

WADDON HOSPITAL, PURLEY WAY, CROYDON (179 beds; I.D.—78). Resident or non-resident. For duties on Infectious Diseases and/or Geriatric Wards.

WEYBRIDGE HOSPITAL, CHURCH STREET, WEYBRIDGE (41 beds). One each for Children's Ward and Men's Ward.

WOKING VICTORIA HOSPITAL, WOKING (72 beds). For Pay-bed Annexe (12 beds) and for general and one for casualty duties.

STAFF NURSES (MEN)

DORKING GENERAL HOSPITAL, HORSHAM ROAD, DORKING (252 beds). Non-resident.

KING GEORGE V HOSPITAL FOR DISEASES OF THE CHEST, GODALMING (232 beds). S.R.N. or B.T.A. for Surgical or Medical Chest Wards. Opportunity to take one-year post-graduate course for the British Tuberculosis Certificate. Also some, part-time.

NORTHCROFT HOSPITAL, NORTHCROFT ROAD, ENGLEFIELD GREEN, EGHAM (14 beds). Eighty-eight hour fortnight. Resident or non-resident.

QUEEN'S HOSPITAL, QUEEN'S ROAD, CROYDON (Geriatric Unit—410 beds). S.R.N.

MIDWIFERY SISTERS

REDHILL COUNTY HOSPITAL, EARLSWOOD COMMON, REDHILL (531 beds). Part I Training School (52 beds).

STAFF MIDWIVES

FARNHAM HOSPITAL, HALE ROAD, FARNHAM (Acute—173 beds, including 10 Maternity).

MAYDAY HOSPITAL, MAYDAY ROAD, CROYDON (594 beds, including 104 Maternity and Premature Baby Unit). S.R.N., S.C.M. All-round experience. Resident or non-resident. (London Weighting Allowance.)

ENROLLED ASSISTANT NURSES (WOMEN)

BLECHINGLEY HOSPITAL, BLECHINGLEY, Nr. REDHILL (36 beds).

CROYDON GENERAL HOSPITAL, CROYDON (200 beds). Wards and departments—day or night duty. Resident or non-resident.

CUDDINGTON HOSPITAL, BANSTEAD (I.D., Pre-convalescent, Chronic—130 beds). Full or part-time for day or night duty. Resident or non-resident.

DORKING GENERAL HOSPITAL, HORSHAM ROAD, DORKING (252 beds). S.E.A.N.s, and one for Theatre.

DORKING GENERAL HOSPITAL, HORSHAM ROAD, DORKING (252 beds). For modern Geriatric Rehabilitation Unit at Harrowlands.

EAST SURREY HOSPITAL, SHREWSBURY ROAD, REDHILL (141 beds). For Private Patient Unit. Resident or non-resident.

EPSOM AND EWELL COTTAGE HOSPITAL, ALEXANDRA ROAD, EPSOM (Acute—40 beds). Full-time for General Ward duties. Resident or non-resident.

SURREY—Contd.

ENROLLED ASSISTANT NURSES (WOMEN)—Continued

FARNHAM HOSPITAL, HALE ROAD, FARNHAM (Acute—173 beds, including 10 Maternity).

KING GEORGE V HOSPITAL FOR DISEASES OF THE CHEST, GODALMING (232 beds). Opportunity to take B.T.A. Certificate.

MAYDAY HOSPITAL, MAYDAY ROAD, CROYDON (594 beds). For General Wards and Maternity Department. Resident or non-resident.

NORTHCROFT HOSPITAL, NORTHCROFT ROAD, ENGLEFIELD GREEN, EGHAM (14 beds). Eighty-eight hour fortnight. Resident or non-resident.

NORWOOD AND DISTRICT HOSPITAL, HERMITAGE ROAD, LONDON, S.E.19. Good experience offered in medical and surgical work. Eighty-eight hour fortnight.

QUEEN'S HOSPITAL, QUEEN'S ROAD, CROYDON (Geriatric Unit—410 beds). Applicants taken awaiting enrolment.

REDHILL COUNTY HOSPITAL, EARLSWOOD COMMON, REDHILL (531 beds). Senior for Operating Theatre. Also S.E.A.N. for Chest Ward and one for General Ward.

ST. PETER'S HOSPITAL, CHERTSEY (394 beds). For General Wards and Out-patient Department. Hospital in pleasant rural surroundings on bus route and within easy reach of London.

SHABDEN PARK HOSPITAL, HIGH ROAD, CHIPSTEAD (Female Chronic Sick—60 beds).

THAMES DITTON HOSPITAL, WESTON GREEN ROAD, THAMES DITTON. Full-time. Resident or non-resident.

THE SCHIFF HOME OF RECOVERY, KNOWLE HILL PARK, COBHAM. Full or part-time. Resident or non-resident.

WADDON HOSPITAL, PURLEY WAY, CROYDON (179 beds; I.D.—78 beds). Resident or non-resident. For duties on Infectious Diseases and/or Geriatric Wards.

WOKING VICTORIA HOSPITAL, WOKING (72 beds).

ENROLLED ASSISTANT NURSES (MEN)

DORKING GENERAL HOSPITAL, HORSHAM ROAD, DORKING (252 beds).

KING GEORGE V HOSPITAL FOR DISEASES OF THE CHEST, GODALMING (232 beds). Opportunity to take B.T.A. Certificate.

NORTHCROFT HOSPITAL, NORTHCROFT ROAD, ENGLEFIELD GREEN, EGHAM (14 beds). Eighty-eight hour fortnight. Resident or non-resident.

QUEEN'S HOSPITAL, QUEEN'S ROAD, CROYDON (Geriatric Unit—410 beds).

NURSING AUXILIARIES

COBHAM AND DISTRICT COTTAGE HOSPITAL, PORTSMOUTH ROAD, COBHAM. For day or night duty. Resident or non-resident.

CUDDINGTON HOSPITAL, BANSTEAD (I.D., Pre-convalescent, Chronic—130 beds). For day duty. Resident or non-resident.

DORKING GENERAL HOSPITAL, HORSHAM ROAD, DORKING (252 beds). Female.

DORKING GENERAL HOSPITAL, HORSHAM ROAD, DORKING (252 beds). For modern Geriatric Rehabilitation Unit at Harrowlands.

EPSOM DISTRICT HOSPITAL, DORKING ROAD, EPSOM (Acute—311 beds). Full or part-time. Resident or non-resident.

FARNHAM HOSPITAL, HALE ROAD, FARNHAM (Acute—173 beds, including 10 Maternity).

MAYDAY HOSPITAL, MAYDAY ROAD, CROYDON (594 beds). Previous experience desirable, not essential. Age 18-40 years. Four weeks' leave annually. Preferably non-resident—addresses available. (London Weighting Allowance.)

NORWOOD AND DISTRICT HOSPITAL, HERMITAGE ROAD, LONDON, S.E.19. No previous experience necessary. Eighty-eight hour fortnight.

OXTED & LIMPSFIELD HOSPITAL, EASTLANDS WAY, OXTED (41 beds). Resident or non-resident.

SHABDEN PARK HOSPITAL, HIGH ROAD, CHIPSTEAD (Female Chronic Sick—60 beds). Full or part-time. Resident or non-resident.

THE SCHIFF HOME OF RECOVERY, KNOWLE HILL PARK, COBHAM. Full or part-time. Resident or non-resident.

WEST SUSSEX

NEW CRAWLEY HOSPITAL, IFIELD ROAD, CRAWLEY

Nursing Staff required for Stage 1 Development for Maternity Departments and Premature Baby Units:

STAFF MIDWIVES.
STAFF NURSES.
STATE ENROLLED NURSES.
NURSING AUXILIARIES.

These posts are all non-resident—part-time or full-time.
Application forms obtainable from Matron.

NIGHT SUPERINTENDENT

ST. RICHARD'S HOSPITAL, SPITALFIELD LANE, CHICHESTER (400 beds). Required immediately. Apply, in writing, to the Matron, who will be glad to give further details.

NIGHT SISTERS

ST. RICHARD'S HOSPITAL, SPITALFIELD LANE, CHICHESTER (400 beds). Required for additional staff for Maternity Unit (expanding to 26 beds by June).

SISTERS

LITTLEHAMPTON HOSPITAL, LITTLEHAMPTON (26 beds). With theatre and casualty experience. Full-time. Resident or non-resident.

ROYAL WEST SUSSEX HOSPITAL, BROYLE ROAD, CHICHESTER (200 beds). Experienced Sister for busy Men's Surgical and Genito-urinary Ward.

ST. RICHARD'S HOSPITAL, SPITALFIELD LANE, CHICHESTER (400 beds). For additional staff for Maternity Unit (expanding to 26 beds by June).

SOUTH WEST METROPOLITAN REGIONAL HOSPITAL BOARD—*Contd.*

WEST SUSSEX—Contd

CHARGE NURSES

ROYAL WEST SUSSEX HOSPITAL, BROYLE ROAD, CHICHESTER (200 beds). Experienced, for busy Men's Surgical and Genito-urinary Ward.

THEATRE STAFF NURSES

ST. RICHARD'S HOSPITAL, SPITALFIELD LANE, CHICHESTER (400 beds).

STAFF NURSES (WOMEN)

BOGNOR WAR MEMORIAL HOSPITAL, BERSTED STREET, BOGNOR REGIS (32 beds). S.R.N. for general duties in busy surgical hospital.

SWANDEAN HOSPITAL, ARUNDEL ROAD, WORTHING (Geriatric—50 beds: Infectious Diseases—30 beds). Resident or non-resident.

DEPARTMENTAL MIDWIFERY SISTER

ZACHARY MERTON MATERNITY HOSPITAL, RUSTINGTON (50 beds and 4 Special Care cots). Departmental Labour Ward Sister (Category C). S.R.N., S.C.M. To take charge of a Labour Ward and Theatre Unit. Resident or non-resident.

STAFF MIDWIVES

ST. RICHARD'S HOSPITAL, SPITALFIELD LANE, CHICHESTER (400 beds).

ENROLLED ASSISTANT NURSES (WOMEN)

MIDHURST COTTAGE HOSPITAL, MIDHURST (22 beds). Very pleasant situation near Sussex Coast.

ST. RICHARD'S HOSPITAL, SPITALFIELD LANE, CHICHESTER (400 beds).

SOUTH LONDON HOSPITAL FOR WOMEN (COUNTRY BRANCH), "WOODHURST", PEASE POTTAGE, CRAWLEY (50 beds). Full or part-time. Resident or non-resident. Apply to Sister in Charge.

SWANDEAN HOSPITAL, ARUNDEL ROAD, WORTHING (Geriatric—50 beds: Infectious Diseases—30 beds). Resident or non-resident.

WORTHING HOSPITAL, WORTHING. For 52 bedded post-operative/recovery hospital. Resident or non-resident.

NURSING AUXILIARIES

BOGNOR WAR MEMORIAL HOSPITAL, BERSTED STREET, BOGNOR REGIS (32 beds). Resident or non-resident.

MIDHURST COTTAGE HOSPITAL, MIDHURST (22 beds). Very pleasant situation near Sussex Coast.

HAMPSHIRE

STAFF NURSES

KING GEORGE'S SANATORIUM FOR SAILORS, BRAMSHOTT PLACE, LIPHOOK (78 beds). S.R.N. or B.T.A.

ENROLLED ASSISTANT NURSES (WOMEN)

KING GEORGE'S SANATORIUM FOR SAILORS, BRAMSHOTT PLACE, LIPHOOK (78 beds).

MENTAL NURSING VACANCIES

SENIOR ASSISTANT MATRON

SPRINGFIELD HOSPITAL, BEECHCROFT ROAD, UPPER TOOTING, LONDON, S.W.17 (1,087 beds). Qualified in mental and general nursing.

ASSISTANT MATRONS

BELMONT HOSPITAL, BRIGHTON ROAD, SUTTON, SURREY (Special Neurosis Centre—330 active beds). For general administrative duties. Must hold mental nursing qualifications. Previous experience desirable, but not essential. Detailed applications to be sent to the Group Secretary, St. Ebba's and Belmont Group H.M.C., Group Office, Belmont Hospital.

CANE HILL HOSPITAL, COULSDON, SURREY (1,500 female beds). R.M.N. and preferably S.R.N. Theatre experience an advantage. Resident or non-resident. All types of Psychiatric illness admitted and all modern treatments given. Applications to Physician Superintendent.

LONG GROVE HOSPITAL, EPSOM, SURREY. Applications invited from Registered Mental Nurses with experience, after qualifying, in psychiatric or general hospital or in re-socialisation projects. Forty-four hour week. Shift system. London Weighting. A progressive hospital with a friendly atmosphere. Very active staff club.

REGISTERED NURSE TUTORS

TOOTING BEC HOSPITAL, LONDON, S.W.17. One of three. Block system of training and new syllabus in operation, also shortened 18 months' course for S.R.N.

WEST PARK HOSPITAL, EPSOM, SURREY (2,045 beds). Revised syllabus. Preliminary Training School. Accommodation available for single applicant (man or woman).

WARD SISTERS

BANSTEAD HOSPITAL, SUTTON, SURREY (Female—1,500 beds). R.M.N., S.R.N. an advantage.

WEST PARK HOSPITAL, EPSOM, SURREY. A large, modern psychiatric hospital with an up-to-date programme of treatment and rehabilitation. Good amenities. Convenient access to London and South Coast.

STAFF NURSES (WOMEN)

BANSTEAD HOSPITAL, SUTTON, SURREY (1,500 female beds). R.M.N.

CANE HILL HOSPITAL, COULSDON, SURREY (1,500 female beds). Progressive hospital within easy reach of central London and South Coast. All modern treatments undertaken.

LONG GROVE HOSPITAL, EPSOM, SURREY. Vacancies available for Registered Mental Nurses. Forty-four hour week. Shift system. London Weighting. A progressive hospital with a friendly atmosphere. Very active staff club.

MAYDAY HOSPITAL, MAYDAY ROAD, CROYDON, SURREY (594 beds). Female. Preferably S.R.N., R.M.N. Full and part-time. Small unit of six beds (male and female) for patients on Order and Out-patient Clinics, E.C.T., etc. Resident or non-resident.

MENTAL NURSING VACANCIES—Contd.

STAFF NURSES (WOMEN)—Continued

ST. JOHN'S HOSPITAL, ST. JOHN'S HILL, LONDON, S.W.11 (443 beds). For Psychiatric Unit.

TOOTING BEC HOSPITAL, LONDON, S.W.17 (1,400 beds). R.M.N. Shift system in operation.

WEST PARK HOSPITAL, EPSOM, SURREY. A large, modern, psychiatric hospital with up-to-date treatments. Good prospects for promotion. Pleasantly situated, with easy access to London and South Coast.

STAFF NURSES (MEN)

BANSTEAD HOSPITAL, SUTTON, SURREY (880 male beds). R.M.N. Apply Chief Male Nurse.

HOLLOWAY SANATORIUM, VIRGINIA WATER, SURREY (Psychiatric Hospital). The hospital is situated in delightful surroundings, two mins. from station, 35 mins., by rail, to Waterloo Station. Resident accommodation is available in well furnished single rooms in modern hostel. New sports and social club, swimming pool, and wide range of cultural activities and amenities. Applications to the Chief Male Nurse.

LONG GROVE HOSPITAL, EPSOM, SURREY. Vacancies available for Registered Mental Nurses. Forty-four hour week. Shift system. London Weighting. A progressive hospital with a friendly atmosphere. Very active staff club. Applications to Chief Male Nurse.

ST. JOHN'S HOSPITAL, ST. JOHN'S HILL, LONDON, S.W.11 (443 beds). For Psychiatric Unit.

NURSING ASSISTANTS

BANSTEAD HOSPITAL, SUTTON, SURREY. Women with ward experience.

LONG GROVE HOSPITAL, EPSOM, SURREY. In this progressive psychiatric hospital there is ample scope for interested persons to give a very worth-while service to those less fortunate than themselves, whilst enjoying good working conditions and salary. Forty-four hour week. Alternate a.m. and p.m. duty. Paid holidays. Apply to Matron or Chief Male Nurse.

STUDENT MENTAL NURSE TRAINING

There are vacancies for Student Nurses at the following hospitals, with training allowances, on entry, of £352 at age 18, £368 at age 19, £389 at age 20, less £130 for board, lodging and uniform if resident. At age 21 or over, training allowances are between £452-£494 p.a., less £158 for board, lodging, etc. £40 proficiency allowance payable on passing preliminary examination and £50 on passing final examination.

BELMONT HOSPITAL, BRIGHTON ROAD, SUTTON, SURREY (Special Neurosis Centre—330 active beds). Female, must be not less than 18 years of age, and of good educational standard. Three-year course of psychiatric training for State Registration is supervised by a qualified Tutor and includes lectures and demonstrations by medical and tutorial staff. New nurses' home recently opened. Hospital is 12 miles from London, in good residential area. R.C. Church in hospital.

HOLLOWAY SANATORIUM, VIRGINIA WATER, SURREY. Applications are invited from men and women for a three-year course in psychiatric nursing under the new syllabus. Women are also invited to apply for four-year combined mental and general training with St. Mary's Hospital, Paddington; and men for combined mental and general training with West Middlesex Hospital, Isleworth. Women: apply Matron. Men: apply Chief Male Nurse. The hospital is situated in delightful surroundings, 2 mins. from station, 35 mins., by rail, to Waterloo Station. New sports and social club, swimming pool and wide range of cultural activities and amenities.

LONG GROVE HOSPITAL, EPSOM, SURREY. Vacancies available for men and women, of 18 years and over, for: (i) A three years' course of training for G.N.C. Register; and (ii) An 18 months' course, with special salary allowances, for those on the General Register. The Training School, with four Tutors, is one of the largest and most successful in the country. Nursing Staff work 44 hour week alternate a.m. and p.m. duty. There are no petty restrictions. A happy atmosphere prevails and there is an excellent staff club. Further particulars from Matron or Chief Male Nurse. Applicants may visit the hospital by appointment.

STUDENT NURSES—TUBERCULOSIS NURSING TRAINING

There are vacancies for men and women Student Nurses at the undermentioned hospital for training for the Certificate of the British Tuberculosis Association. The course is of two years' duration. Training allowances: first year, £299; second, £315; less £128 for board and lodging.

KING GEORGE'S SANATORIUM FOR SAILORS, BRAMSHOTT PLACE, LIPHOOK, HANTS. (78 beds).

STUDENT NURSE TRAINING AND PUPIL ASSISTANT NURSE TRAINING

There are vacancies for (A) STUDENT NURSES and (B) PUPIL ASSISTANT NURSES at the undermentioned hospitals and applications are invited from women (and where indicated from men), aged 18 years upwards, to take the course of three years' general training for State Registration. The course for PUPIL ASSISTANT NURSES is of two years' duration. Training allowances between £299-£336 are payable, less £128 for board, lodging and uniform if resident. Additional single cash payment of £5 (A) on passing Preliminary State Examination or (B) on completion of training and passing test for enrolment. Four weeks paid leave each year. For full details please apply to the Matron of the hospital concerned.

(A) STUDENT NURSES

BOLINGBROKE AND BATTERSEA GENERAL HOSPITALS, WANDSWORTH COMMON, S.W.11 (General—206 beds). Next school commences June, 1961.

CONTINUED OVERLEAF

SOUTH WEST METROPOLITAN REGIONAL HOSPITAL BOARD—*Contd.*

STUDENT NURSE TRAINING AND PUPIL ASSISTANT NURSE TRAINING—Contd.

(A) STUDENT NURSES—Continued

CHICHESTER HOSPITALS' SCHOOL OF NURSING. Candidates between 18 and 32 years, with good general education (G.C.E. preferred), accepted for three years' general nursing training at: Royal West Sussex Hospital (200 beds), St. Richard's Hospital (400 beds). Preliminary Schools: January, May and September. Shortened periods for candidates on Supplementary Registers. Forty-four hour week and "study day" system of education. For further information apply to the Principal of the School of Nursing or the Matron of either hospital.

CROYDON GENERAL HOSPITAL, CROYDON (200 beds). Block system of training. Schools commence January, April, September annually.

EAST SURREY HOSPITAL, SHREWSBURY ROAD, REDHILL, SURREY (141 beds). Female.

MAYDAY HOSPITAL, MAYDAY ROAD, CROYDON, SURREY (594 beds). Resident or non-resident. Study day system. Schools commence April, July and October, 1961, and January, 1962; can be accepted as Nursing Auxiliaries during these dates.

PUTNEY HOSPITAL, LOWER COMMON, S.W.15 (General—107 beds). Next school commences May, 1961. Study day system of education.

REDHILL COUNTY HOSPITAL, EARLSWOOD COMMON, REDHILL, SURREY (531 beds). Vacancies for well educated young ladies (18 to 30 years) and men students. Nurses on the Supplementary Part of the Register accepted for reduced period of training. Block system of teaching in force. Forty-four hour working week. Redhill is within easy reach of London and South Coast. Brochure and application forms can be obtained from Matron.

ST. JAMES' HOSPITAL, BALHAM, S.W.12 (General—562 beds). May and September schools. Female, resident or non-resident. Male, non-resident.

ST. MARY ABBOTS HOSPITAL, MARLOES ROAD, KENSINGTON, W.8 (General—348 beds). G.C.E. preferred, or equivalent educational standard. Resident for first year

ST. PETER'S HOSPITAL, CHERTSEY, SURREY (394 beds). Vacancies occur for male and female students, age 18-35 years, with good standard of education, in January, May and September each year. Good recreational facilities. Shortened courses for Nurses on the Supplementary Registers.

ST. STEPHEN'S HOSPITAL, FULHAM ROAD, CHELSEA, S.W.10 (General—440 beds). G.C.E. Minimum English language and one other subject preferred. Resident.

(B) PUPIL ASSISTANT NURSES

QUEEN'S HOSPITAL, QUEEN'S ROAD, CROYDON, SURREY (Geriatric Unit—410 beds). Applications are invited from young men and women who have reached 18 years of age. Entrants will be considered up to the age of 50. Male pupils are non-resident and women may be resident or non-resident. The Preliminary Training School commences on the first day of April, July and October.

ST. BENEDICT'S HOSPITAL, CHURCH LANE, TOOTING, S.W.17 (Chronic Sick and Rehabilitation—254 beds). For May school. Resident or non-resident.

SOUTH WESTERN HOSPITAL, LANDOR ROAD, STOCKWELL, S.W.9. (362 beds). Hospital provides complete course in acute medical and surgical training, also T.B., fever, gastro-enteritis, E.N.T. and geriatric nursing. There are also opportunities for theatre work.

SWANDEAN HOSPITAL, WORTHING, SUSSEX. Write to Matron for illustrated brochure.

WADDON HOSPITAL, PURLEY WAY, CROYDON (Acute—179 beds). Female. Resident or non-resident.

WOKING VICTORIA HOSPITAL, WOKING. Vacancies 1961 schools. Two-year course—special shorter term if previous experience recognised by G.N.C. Pleasant country town, 30 mins., London. Usual recreational amenities.

(No. N.T. 546) (11)

CYPRUS

NIGHT SISTER (S.R.N., S.C.M.)

with good all-round post-graduate epxerience required for American Mining Company's 65-bed Hospital in Cyprus. Duty—14 nights on, in sole charge, and 5 nights off. Salary £57 10s. per month. Local travel allowance £3 10s. monthly. Uniform allowance £25. Free board, quarters and laundry. Two years' agreement with two months' paid leave upon completion.

Applications, with references, to Wilkens & Devereux (Purchasing) Ltd., Brettenham House, Lancaster Place, Strand, London, W.C.2.

(1227)

Bournemouth and East Dorset Hospital Management Committee

POOLE GENERAL HOSPITAL, POOLE, DORSET

A **Full-time Travelling Nurse,** ranking as Ward Sister, will be required to work in the Department of Pathology under the direction of the Consultant Pathologist or his Deputy. Own transport essential, since the duties include travelling to other hospitals in the Poole area, and to patients in their own homes, for the purpose of collecting specimens. Mileage allowance will be paid. Post is non-resident.

Applications, giving training and experience, with names of two persons for reference purposes, to Matron immediately. (2530)

The United Birmingham Hospitals

THE CHILDREN'S HOSPITAL

Sister, S.R.N., R.S.C.N., required for night duty. One of three. Excellent experience in all branches of paediatric nursing. Resident or non-resident.

Sister required for Operating Theatres. Excellent experience in all branches, including surgery of the newborn and cardiac surgery.

Apply to the Matron, The Children's Hospital, Birmingham, 16. (2337)

The Board of Governors

THE HAMMERSMITH AND ST. MARK'S HOSPITALS

Applications invited for the following posts:

ST. MARK'S HOSPITAL FOR DISEASES OF THE RECTUM AND COLON
CITY ROAD, LONDON, E.C.1

(A Post-graduate Teaching Hospital of the University of London)

Sisters for holiday relief duties.
Staff Nurses for day and night duty.
S.E.A.N.s for Out-patients' Department.
Staff Nurse (part-time) for Lavage Section of X-ray Department. (Hours 8.30-5 p.m., Monday/Friday.)

Detailed applications to Matron.

HAMMERSMITH HOSPITAL AND POST-GRADUATE MEDICAL SCHOOL
DU CANE ROAD, LONDON, W.12

Administrative Sister (graded as Departmental Sister, Category "A").
Night Sister.
Staff Nurses for Premature Baby Unit.
Staff Nurses to work with the Artificial Kidney Unit.

Detailed applications to Matron.

HAMMERSMITH HOSPITAL AND
INSTITUTE OF OBSTETRICS AND GYNAECOLOGY
DU CANE ROAD, LONDON, W.12

Staff Midwives. These posts are eminently suitable for midwives aiming at promotion. Residential accommodation can be provided in adjacent modern nurses' home.

Detailed applications to Matron. (2672)

HOSPITALS FOR DISEASES OF THE CHEST

THE LONDON CHEST HOSPITAL

A few vacancies exist as follows:

VICTORIA PARK, E.2

1. **Staff Nurses** (women). Opportunity to take the B.T.A. Cert., Hospital Certificate in thoracic and cardiac surgical nursing, and Theatre Certificate.
   The Melrose Heart-Lung Machine is in use.
   A special Respiratory Unit is to be opened shortly.
2. **Nursing Auxiliaries,** with previous experience.

ARLESEY, BEDS.

1. **Ward Sister,** with chest experience.
2. **Staff Nurses** for Wards and Theatre. Opportunity to take the B.T.A. Cert. Good experience in thoracic and cardiac conditions.
3. **Student Nurses** (women) to take two-year course for B.T.A. Cert.
4. **Nursing Auxiliaries,** with previous experience.

Applications to Matron of the appropriate hospital. (2162)

THE UNITED LEEDS HOSPITALS
THE MATERNITY HOSPITAL AT LEEDS

HYDE TERRACE, LEEDS, 2

Part I Period Midwifery Training School

Applications are invited from candidates holding the S.R.N., S.C.M. Certificate for the post of

MIDWIFERY SISTER
for
Premature and Sick Infants' Unit

Application form and further particulars may be obtained from Matron. (2268)

LATROBE VALLEY COMMUNITY HOSPITAL
YALLOURN, VICTORIA, AUSTRALIA

CHARGE SISTER — MIDWIFERY UNIT
CHARGE SISTER — MIDWIFERY UNIT
CHARGE SISTER — MIDWIFERY UNIT

Salary £A21 6s. 6d. per week, plus service bonus and uniform allowance less deduction for board and lodging £A2 19s. 6d. per week.
Accommodation in nurses' home or share cottage with other senior personnel.
Qualifications: General, Midwifery and Infant Welfare Certificates or equivalent.
Duties: In charge of well-equipped 40 bed Midwifery Unit. The average number of births per year is approximately 800.
Applications: Apply to Miss E. P. Orr, Matron, stating age, qualifications, previous experience and forwarding copies of three recent references.

G. M. RANDLE,
Manager
(2261)

Charing Cross Group of Hospitals

KINGSBURY MATERNITY HOSPITAL
HONEYPOT LANE, N.W.9

Part I Midwifery Training School
(56 beds)

Midwifery Sister, S.R.N., S.C.M., required at the above hospital. Applications to Matron. (2950)

UGANDA

Queen Elizabeth's Overseas Nursing Service

Nursing Sisters, S.R.N. S.C.M. are required. Appointment on contract/gratuity.

Salary £981 rising by annual increments of £33 then £36 then £39 to £1,173. Passages paid out and for home leave after contract. 17-22 months. Leave is earned at the rate of 5 days for each completed month of service.

Apply to: **OVERSEAS NURSING ASSOCIATION, 1, Sanctuary Buildings, Great Smith Street, Westminster, London, S.W.1** (5)

ST. PETER'S, ST. PAUL'S AND ST. PHILIP'S HOSPITALS
COVENT GARDEN, W.C.2

Post-graduate Teaching Hospitals in Urology

Applications are invited for the post of **Sister** of the Metabolic Ward. Experience in urological work an advantage.

Applications to the Matron, St. Peter's Hospital, W.C.2. (2434)

The United Sheffield Hospitals
CHILDREN'S HOSPITAL, SHEFFIELD, 10
(205 beds)

Relief Sister required for holidays and night duty. Possibly leading to a permanent appointment.

Apply to Matron with names and addresses of three referees. (2640)

United Birmingham Hospitals
THE BIRMINGHAM AND MIDLAND HOSPITAL FOR WOMEN
SHOWELL GREEN LANE, BIRMINGHAM, 11

Junior Sister, S.R.N., midwifery experience, required at this hospital which is a unit of the Queen Elizabeth School of Nursing.

The hospital is situated in a pleasant district and the post can be resident or non-resident.

Please apply to Matron. (2560)

LANSDOWN NURSING HOME, LANSDOWN GROVE, BATH

(a 34 bedded surgical and medical home) re-opens on 1st June under the ownership of Nuffield Nursing Homes Trust after complete modernisation, and requires:

Full-time, non-resident or resident **Floor Sisters.**
State Enrolled Assistant Nurses.

Applications to the Matron, Lansdown Grove Lodge, Lansdown Grove, Bath. (2674)

MEDICAL RESEARCH COUNCIL

require a **Nursing Sister,** July/August, 1961, for their Infantile Malnutrition Research Unit, Mulago Hospital, Kampala, Uganda. Candidates should be about 22 years of age and have experience of nursing children. Salary in the region of £750-£800 per annum (subject to Uganda Income Tax), depending on age and experience. National Health Service Superannuation.

Appointment for initial tour of 18-24 months, with possibility of permanent employment. Home leave: five days for each completed month in Uganda. Subject to completion of satisfactory tour, travelling expenses paid both ways. Furnished living accommodation provided at a low rental. Kit and baggage allowances.

Apply (two professional referees) to Secretary (A.D.5), 38 Old Queen Street, Westminster, S.W.1. (2615)

Charing Cross Group of Hospitals
FULHAM HOSPITAL
ST. DUNSTAN'S ROAD, HAMMERSMITH, LONDON, W.6

Full-time **Staff Nurse,** S.R.N., required for busy Casualty and Out-patients' Department. Applications to the Matron. (2651)

The United Sheffield Hospitals
WHITELEY WOOD PSYCHIATRIC CLINIC OF THE ROYAL INFIRMARY, SHEFFIELD

Staff Nurses required, R.M.N. also S.R.N., who are interested in gaining experience in this kind of work. Full and part-time. The unit contains 29 beds, male and female, with day patients, out-patients and Occupational Therapy Unit. The clinic is pleasantly situated in the Pulwood area.

Applications to Matron, Royal Infirmary, Sheffield, 6. (2641)

ST. BARTHOLOMEW'S HOSPITAL, LONDON, E.C.1

Applications are invited for the post of

Staff Midwife.

Apply Matron, giving details of training and subsequent experience. (27)

The United Cambridge Hospitals
MATERNITY HOSPITAL, CAMBRIDGE

Two Staff Midwives required. Must be interested in clinical teaching of First Part Pupils.

Apply to Matron, giving two Matrons' names for reference. (2421)

H.M. PRISON SERVICE

(ENGLAND AND WALES)

MALE HOSPITAL OFFICERS

Pay: £11 12s. 6d., rising to £15 19s. a week. (84 hour fortnight.) £10 16s. 6d. a week during training and probation.

PLUS

Free accommodation or rent allowance (married men up to £2 5s. a week), free uniform, and generous paid holidays.

Age limits: 21-42. Minimum height: 5ft. 7in. Applicants should have general or mental nursing experience.

Write now for illustrated booklet and application form to:

ESTABLISHMENT OFFICER (KO 17)
PRISON COMMISSION
HORSEFERRY HOUSE, DEAN RYLE STREET, LONDON, S.W.1.
(2643)

THE UNITED SHEFFIELD HOSPITALS

Applications are invited for the following posts:

CHILDREN'S HOSPITAL, SHEFFIELD, 10
(205 beds)

Staff Nurses required. Full and part-time. Preferably S.R.N., R.S.C.N.

JESSOP HOSPITAL FOR WOMEN, SHEFFIELD, 3

Staff Midwives required: one for Ante-Natal Clinic and one for Wards.
Two S.E.A.N.s required. Resident or non-resident.
Premature Baby Course. Three months' training. Courses commence on 1st July, 1st October, 1st January and 1st April.

Applications to Matron of hospital concerned. (2638)

THE NATIONAL HOSPITAL, QUEEN SQUARE, LONDON, W.C.1.
and
MAIDA VALE HOSPITAL, W.9.
(Neurology, Neurosurgery, Respiratory Failure Unit).

These Post-Graduate Hospitals offer unique experience to Qualified Nurses (S.R.N.) and Enrolled Nurses (S.E.A.N.).

Appointments may be held for temporary periods—part-time posts are available. Residence optional.

Apply, in writing, to Matron, The National Hospital, W.C.1. (2403)

The United Birmingham Hospitals
THE CHILDREN'S HOSPITAL

STAFF NURSES

There are vacancies for **Staff Nurses** in the wards and departments for those interested in work with children. Resident or non-resident.

Apply to Matron, Children's Hospital, Birmingham, 16. (2338)

DEVON COUNTY COUNCIL

require

RESIDENT STAFF NURSE

with experience with children, at Basildon, **EXMOUTH,** a home for delicate children. Whitley Council salary scale £452-£578 p.a., or with S.R.N., £525-£656 p.a. (less emoluments in each case).

Application form and conditions of appointment from

County Medical Officer
45 St. David's Hill, Exeter
returnable by 28th April, 1961

(2569)

Charing Cross Group of Hospitals
FULHAM HOSPITAL
ST. DUNSTAN'S ROAD, HAMMERSMITH, LONDON, W.6

FEMALE PSYCHIATRIC UNIT

Female **Staff Nurse,** S.R.N., R.M.N., or R.M.N. only, required for this Acute Psychiatric Unit with Out-patient Clinics. Shift system of duty.

Applications to Matron. (2652)

NORTH EAST METROPOLITAN REGIONAL HOSPITAL BOARD

On behalf of the Hospital Management Committees, applications are invited for the following appointments, and should be sent together with details of age, qualifications, training, experience and the names of two referees (or copies of two recent testimonials) TO THE MATRON OF THE APPROPRIATE HOSPITAL, unless otherwise stated, from whom further details may be obtained. Salaries are in accordance with the appropriate National Scales.

GENERAL NURSING APPOINTMENTS

ASSISTANT MATRON

East Ham Memorial Hospital, Aldersbrook Unit, Aldersbrook Road, Wanstead, E.11 (Acute—55 beds). Female. Resident. The unit has 55 beds and is an extension to East Ham Memorial Hospital (overall complement 201). Candidates should have administrative experience. Apply, stating age, experience and names of three referees (to include two Matrons), to **Matron, East Ham Memorial Hospital, Shrewsbury Road, London, E.7.**

TUTOR

Bishop's Stortford and District Hospital, Rye Street, Bishop's Stortford, Herts. (67 beds). Resident. Female. Qualified or unqualified for S.E.A.N. School.

SISTER TUTORS

Chelmsford School of Nursing. Sister Tutor, resident or non-resident, for student training. One of three, to work with Principal. Three Preliminary Training Schools per year. Block system of training. Further details and application forms from **Matron in Charge of School, St. John's Hospital, Wood Street, Chelmsford, Essex.**

Hackney Group of Hospital. Resident or non-resident. New Group Training School requires enterprising Assistant Tutor. Good all-round teaching experience offered. Apply to **Director of Nurse Education, Hackney Hospital, E.9.**

St. Andrew's Hospital, Devons Road, E.3 (General—505 beds). Resident or non-resident. One of four. Nurse Training School.

NURSE TUTOR

Oldchurch Hospital, Romford, Essex (709 beds). Registered Nurse Tutor. Complete General Training School. The block system is in use, and experience is offered in both Preliminary and Senior School. The appointment is one of six. Post open to male or female candidates. Residential accommodation is available for female. The hospital is within easy reach of town and country and travel to London is by fast electric railway (20 mins.). Applications to the Matron.

HOME SISTERS

Queen Elizabeth Hospital for Children, Hackney Road, E.2. Resident. Home Sister with administrative duties.

St. Margaret's Hospital, Epping, Essex (General Training School for Nurses—485 beds). Resident. Second Home Sister. Interesting post for suitable candidate. Good conditions in pleasant country hospital near London.

TEMPORARY ADMINISTRATIVE SISTER

Connaught Hospital, Walthamstow, E.17 (General Training School for Nurses—123 beds). Female. Res. or non-res. Good administrative experience required.

NIGHT SUPERINTENDENTS (FEMALE)

Metropolitan Hospital, Kingsland Road, London, E.8 (General—146 beds). Resident or non-resident. Apply to Matron.

St. John's Hospital, Wood Street, Chelmsford. Pleasant flat available. Excellent experience for ambitious candidates.

NIGHT SISTER IN SOLE CHARGE

Ware Park Hospital, Ware, Herts. (Male Pulmonary T.B. and non-T.B. Chest Diseases—129 beds). Resident or non-resident. S.R.N. and preferably B.T.A. Pleasant country surroundings. Good local bus and train services to London.

NIGHT CHARGE NURSE IN SOLE CHARGE

Ware Park Hospital, Ware, Herts. (Male Pulmonary T.B. and non-T.B. Chest Diseases—129 beds). Resident or non-resident. S.R.N. and preferably B.T.A. Pleasant country surroundings. Good local bus and train services to London.

SENIOR NIGHT SISTER

High Wood Hospital, Brentwood, Essex. Resident or non-resident. Required full-time. Further particulars, apply Matron.

NIGHT SISTERS

Chingford Hospital, Larkshall Road, Chingford, E.4 (Assistant Nurse Training School—100 beds). Resident or non-resident.

East Ham Memorial Hospital, Shrewsbury Road, Forest Gate, E.7 (Acute—201 beds). Resident or non-resident.

German Hospital, E.8 (General—157 beds). For busy General Hospital. Training School for Nurses. Three consecutive nights off a week.

MIDWIFERY SISTERS

Chase Farm Hospital, The Ridgeway, Enfield, Middlesex (General — 409 beds, including 38 Maternity beds). Res. or non-res. S.R.N., S.C.M.

Hackney Hospital, E.9 (General—870 beds—100 Maternity, including Prem. Baby Unit). Resident or non-resident. S.R.N., S.C.M. Part I Midwifery Training School.

Mile End Hospital, Bancroft Road, London, E.1 (General—476 beds). Res. or non-res. Part I Training School. Good experience in all departments and night duty. Facilities for taking M.T.D. 44 hour week.

North Middlesex Hospital, Silver Street, Edmonton, N.18 (Maternity Unit—101 beds). Res. or non-res.

Oldchurch Hospital, Romford, Essex. Res. or non-res. For Part I Training School of 90 beds. Hospital is within easy reach of East Coast, London and country. Also **ONE** for Premature Baby Unit.

Ongar War Memorial Hospital, Ongar, Essex (General, Medical and Maternity—24 beds). Resident or non-resident. Relief night duty. S.R.N., S.C.M.

GERMAN HOSPITAL, LONDON, E.8

(General—157 beds)

SISTER required for busy Children's Ward in small acute general hospital. Training School for Nurses. Applicants should be S.R.N. and R.S.C.N.

Apply to Matron, from whom further details may be obtained.

Heath Hospital, Tendring, Nr. Clacton-on-Sea, Essex (Chronic Sick—143 beds). Preferably resident.

London Jewish Hospital, Stepney Green, E.1 (General—130 beds). Res. or non-res. Three nights off per week. General Training School. Non-denominational.

North Middlesex Hospital, Silver Street, Edmonton, N.18 (General — 825 beds). Resident or non-resident. Full and part-time. Five nights off duty a fortnight.

Plaistow Hospital, Samson Street, London, E.13 (211 beds). Resident or non-resident. Three or four nights per week. For Medical, Fever and Chest Wards. Combined General Training School with Queen Mary's and St. Mary's Hospitals.

St. Andrew's Hospital, Devons Road, E.3 (General—505 beds). Resident or non-resident. Nurse Training School.

The Prince of Wales's General Hospital, London, N.15 (320 beds). Resident or non-resident. Junior Night Sister. Six months' appointment suitable for first Sister's post. S.R.N., S.C.M. (Part I).

RELIEF NIGHT SISTER

Queen Elizabeth Hospital for Children, Hackney Road, London, E.2, and Shadwell, London, E.1. Relief Night Sister (female). Resident or non-resident.

MIDWIFERY NIGHT SUPERINTENDENT

Hackney Hospital, E.9 (General—870 beds). Resident or non-resident. For Maternity Dept. of 100 beds (including Premature Baby Unit). The hospital is a Part I Midwifery Training School. Candidates should be S.R.N., S.C.M. and Midwifery Training School experience and the M.T.D would be an advantage. **Closing date for applications 25th April.**

SISTER-IN-CHARGE

St. John's Hospital, Wood Street, Chelmsford, Essex. Resident or non-resident. Sister-in-Charge of seven-bedded Isolation Maternity Unit.

Rochford General Hospital, Rochford, Essex (620 beds). Resident or non-resident. For duties in modern Maternity Unit which is a Part I Training School of 75 beds with Premature Baby Unit. Experience given in all Departments. The hospital is within easy reach of Southend-on-Sea and near Rochford Station with frequent trains on the electric line to London. 44 hour week in operation. **Applications to Midwifery Superintendent.**

St. Andrew's Hospital, Devons Road, E.3 (General—505 beds). Resident or non-resident. S.R.N., S.C.M. Part I Training School of 36 beds.

St. John's Hospital, Wood Street, Chelmsford, Essex (Maternity Unit—77 beds). Resident or non-resident. Part I Training School.

DEPARTMENTAL THEATRE SISTER

Poplar Hospital, East India Dock Road, E.14 (General — 120 beds). Female. Resident. Acute work. Busy Theatre.

THEATRE SISTERS

Connaught Hospital, Walthamstow, E.17 (General Training School for Nurses—123 beds). Resident or non-resident. Good theatre experience necessary and ability to teach Student Nurses in busy general Theatre.

East Ham Memorial Hospital, Shrewsbury Road, Forest Gate, E.7 (Acute—201 beds). Resident or non-resident. **Second** Theatre Sister.

Enfield War Memorial Hospital, Chase Side, Enfield (Acute General—58 beds). Resident S.R.N.

Oldchurch Hospital, Romford, Essex (709 beds). Resident or non-resident. Also one required for Neurosurgical Theatre. The hospital is within easy reach of town and country, and travel to London is by fast electric railway (20 mins.). Applications to the Matron.

Queen Elizabeth Hospital for Children, Hackney Road, E.2. Junior Sister for Theatre. Res. or non-res. S.R.N. or R.S.C.N. only.

St. Margaret's Hospital, Epping, Essex (General Training School for Nurses—485 beds). Resident or non-resident. Second of three. Busy general hospital in pleasant surroundings one hour's journey from London. Sister of good experience required.

THEATRE SISTERS—Contd.

The Prince of Wales's General Hospital, London, N.15 (320 beds). Resident or non-resident. One of four for Theatre. S.R.N. Experience in all types of general surgery.

Victoria Hospital, Romford, Essex (General—99 beds). Res. or non-res. Hospital within easy reach of London and East coast.

O.P.D. AND CASUALTY SISTER

Hertford County Hospital, Hertford. Resident or non-resident. 44 hour week. Previous experience essential.

SISTER

Rush Green Hospital, Romford (General—301 beds). Junior Sister, female, res. or non-res. For duty in the Poliomyelitis Unit. Hospital within easy reach of London.

DEPARTMENTAL WARD SISTER

W. J. Courtauld Hospital, Braintree, Essex (37 beds). Resident. Female. For General Wards.

WARD SISTERS

Bethnal Green Hospital, Cambridge Heath Road, London, E.2. A vacancy exists for a Ward Sister on a busy mixed Female Medical Ward. 44 hour week. Resident or non-resident. For further particulars apply to Matron.

Black Notley Hospital, Nr. Braintree, Essex (Complete Training School, General and Orthopaedic—516 beds). Res. or non-res. For Ward of spastic children.

Eastern Hospital, Homerton Grove, London, E.9 (I.D., etc.). Res. or non-res. S.R.N., R.F.N.

Essex County Hospital, Lexden Road, Colchester, Essex (Complete Training School for Nurses—179 beds). Res. or non-res. For Female Surgical Ward of 21 beds.

Harts Hospital, Woodford Green, Essex (Tuberculosis and Non-T.B. Chest—[illegible] beds). Resident or non-resident. S.R.N. or S.R.N., B.T.A.

London Jewish Hospital, Stepney Green, E.1 (General—130 beds). Res. or non-res. Required for Children's Ward. [illegible] hour week.

Metropolitan Hospital, Kingsland Road, London, E.2 (General—146 beds). Children's Ward Sister. Resident or non-resident. S.R.N. and R.S.C.N. Apply Matron.

Mile End Hospital, Bancroft Road, London, E.1 (General—476 beds). Resident or non-resident. Vacancy for Medical Ward—second post.

North Middlesex Hospital, Silver Street, Edmonton, N.18 (825 beds). Resident or non-resident. Junior post. Required for busy Children's Ward. S.R.N., R.S.C.N. **ALSO** one for Acute Medical Ward. Resident or non-resident.

Queen Elizabeth Hospital for Children, Hackney Road, E.2. Res. or non-res. Junior Sister for Baby Ward. R.S.C.N. essential.

St. Andrew's Hospital, Devons Road, Bow, E.3 (General—505 beds). Res. or non-res.

St. George's Hospital, Hornchurch (Geriatrics—424 beds). Res. or non-res.

St. Mary's Hospital, 14 Pepys Road, Colchester (Assistant Nurse Training School—171 beds). Resident or non-resident. For Female Geriatric Ward of [illegible] beds. Modernised Unit.

St. Matthew's Hospital, Shadwell Walk, London, N.1 (320 beds). [illegible] experienced Ward Sisters required. Resident or non-resident. Assistant Nurse Training School. Applications to Matron.

St. Michael's Hospital, Enfield (General—310 beds). Res. or non-res.

NORTH EAST METROPOLITAN REGIONAL HOSPITAL BOARD—*Contd.*

STUDENT NURSE TRAINING

Training normally lasts **3 years for Student Nurses** and **2 years for Pupil Assistant Nurses** and an allowance of between £299-£336 a year is payable during training, less £128 for board, lodging and uniform if resident. Mental Nurse Training Allowance: age 18 £352, 19 £368, 20 £389, less £130 for board, lodging and uniform if resident. Aged 21 or over on entry: 1st year £452, 2nd year £473, 3rd year £495, less £158 for board, lodging and uniform if resident. Four weeks paid leave per annum. **For full details please apply to the Matron of the hospital concerned.**

BLACK NOTLEY HOSPITAL, BRAINTREE, ESSEX (General and Orthopaedic Training School for Nurses—522 beds). **FEMALE.** Resident. Situated in beautiful surroundings, **BLACK NOTLEY HOSPITAL** is within reach of London by train, with hospital transport for special trips to shows, etc. The hospital has a modern nurses' home, tennis courts and other recreational facilities. Experience in all branches of nursing. Block system of training. 44 hour week in operation. **Girls aged 18 years and over accepted for General Training. Girls aged 17 years and over accepted for two years' training in Orthopaedic Nursing.**

MILE END SCHOOL OF NURSING AND MIDWIFERY, MILE END HOSPITAL, LONDON, E.1 (476 beds). Vacancies for well-educated girls over 18 years of age (also men, non-resident only). Training period includes first 11 weeks in Preliminary Training School. Study day system in force. This is a busy general hospital offering all-round experience, with a pleasant, modern nurses' home. Schools commence 13th July and 5th October, 1961.

MILE END HOSPITAL, LONDON, E.1 (476 beds). **POST-REGISTRATION COURSES.** Vacancies for **MALE** or **FEMALE** Post-registration Students (R.S.C.N., R.M.N., R.N.M.D.) to take two years' general training for S.R.N. Introductory study days arranged on entry. Resident or non-resident.

CHELMSFORD SCHOOL OF NURSING, CHELMSFORD AND ESSEX HOSPITAL, LONDON ROAD, CHELMSFORD, ESSEX (General—160 beds). **FEMALE.** Resident or non-resident. Schools commence first Monday in June, October and February. Good standard of education required. Candidates on Supplementary Register accepted for two years' training.

ST. JOHN'S HOSPITAL, WOOD STREET, CHELMSFORD (409 beds). **FEMALE.** Resident or non-resident. Shortened course of training for students holding supplementary certificates. Schools commence first Monday in June, October and February.

HERTS AND ESSEX GENERAL HOSPITAL, BISHOP'S STORTFORD, HERTS. (341 beds). There are vacancies in the training school for **FEMALE STUDENT NURSES.** Three year course includes twelve weeks in Preliminary Training School. Nurses on Supplementary part of Register accepted for two years. Modern accommodation—single bedrooms. Study day and block system of teaching. Hospital situated in pleasant surroundings, good travelling facilities to London and Cambridge. Whitley Council training grant and conditions. Apply Matron.

RUSH GREEN HOSPITAL, ROMFORD (General—301 beds). **STUDENT NURSES** and **POST-REGISTRATION STUDENT NURSES. Female.** Resident. General Training School. Hospital within easy reach of London.

PLAISTOW HOSPITAL, SAMSON STREET, LONDON, E.13 (211 beds). **FEMALE.** Resident or non-resident. For general training in combined General Training School. Good standard of education required. Excellent experience available. Block study system in force. Schools commence 1st May and 1st September, 1961.

ESSEX COUNTY HOSPITAL, LEXDEN ROAD, COLCHESTER (Complete General Training School—178 beds). **FEMALE.** Resident. Three years' course includes 11 weeks in Preliminary Training School and the block system of study. Nurses on the Supplementary Registers are accepted for two years' training. Good accommodation in nurses' home. Students may be non-resident in third year if they so wish. Training grant and conditions in accordance with Whitley Council recommendations. Colchester is within easy reach of London and the coast. Illustrated brochures on application to Matron.

NORTH MIDDLESEX HOSPITAL SCHOOL OF NURSING AND MIDWIFERY, EDMONTON, LONDON, N.18 (827 beds). Vacancies for well-educated girls 18 years of age and over. Also men, non-resident only. This is a busy general hospital offering all-round experience. Block system of teaching. Pleasant, modern nurses' home. Forty minutes from West End. Schools commence January, May and September.

GERMAN HOSPITAL, E.8 (General—157 beds). **FEMALE.** Resident or non-resident. Applications invited from well-educated girls 18 years or over. Candidates on Supplementary Register accepted for two years' training. Day and night staff. Forty-four hour week.

HACKNEY HOSPITAL, E.9 (General—870 beds). Further details from Matron, by whom enquiries will be welcomed.

HERTFORD COUNTY HOSPITAL, HERTFORD, HERTS. There are vacancies for Student Nurses in the complete Training School in September, 1961, and January, 1962. All students have their own room. Forty-four hour week, two days off per week. Study day scheme in operation. R.S.C.N.s, R.M.P.A.s and S.E.A.N.s taken for shortened courses at any time during the year. Training grant and conditions in accordance with Whitley Council recommendations. Complete details can be supplied on application to the Matron.

METROPOLITAN HOSPITAL, KINGSLAND ROAD, LONDON, E.8. FEMALE Student Nurses required for a period of three years' training in general nursing. Candidates should be 18 years of age or over, with good basic education. Apply to Matron.

CONNAUGHT HOSPITAL, WALTHAMSTOW, E.17 (General Training School for Nurses—123 beds). **FEMALE.** Resident or non-resident. Good educational standard required. Shortened period of training for nurses whose names are already on part of the Register.

ST. MARGARET'S HOSPITAL, EPPING, ESSEX (General Training School for Nurses—485 beds). **FEMALE.** Resident. Training School in busy general hospital situated in pleasant country surroundings, one hour's journey from London. Attractive residential accommodation. Tennis, riding within easy distance. A good standard of education is required. Five-day (44 hour) week.

HARTS HOSPITAL, WOODFORD GREEN, ESSEX (Tuberculosis and Non-T.B. Chest—100 beds). **FEMALE.** Resident or non-resident. Trainees for the Certificate of the Tuberculosis Association. Eighteen years and over. Two years' training for B.T.A. Certificate.

POPLAR HOSPITAL, LONDON, E.14 (General—120 beds). **FEMALE.** Resident. Three years' training with supplementary experience in obstetrics and psychiatric nursing.

BROOMFIELD HOSPITAL, CHELMSFORD (Affiliated General and British Tuberculosis Association Training School—307 beds). **FEMALE.** Good residential accommodation. Two-year course for British Tuberculosis Association Certificate. Four-year course General Training and British Tuberculosis Association Certificate.

SOUTHEND-ON-SEA SCHOOL OF NURSING. Comprising **The General Hospital, Rochford**—620 beds, and the **General Hospital, Southend-on-Sea**—272 beds. Complete Training School for General Registration. Large busy hospitals in pleasant rural surroundings, within easy reach of London and the sea. Vacancies in Preliminary Training Schools: January, April, July and October each year. Apply to **Superintendent of Nursing** at either hospital.

HAROLD WOOD HOSPITAL, HAROLD WOOD, ESSEX (General Training School—415 beds). **FEMALE.** Resident or non-resident. Eighteen years of age and over; three years' course includes twelve weeks in Preliminary Training School. Block system of education. Reduced period for students on Supplementary Register. Eighty-eight hour fortnight in operation. Hospital situated in pleasant surroundings only half an hour distant from London by electric train.

WANSTEAD HOSPITAL, HERMON HILL, E.11 (General Training School for Nurses—195 beds). **FEMALE.** Resident or non-resident. For August and October schools.

EASTERN HOSPITAL, E.9 (Fevers). **MALE** and **FEMALE** Students. Two years for full course; one year for Post-graduate Students.

CHASE FARM HOSPITAL, ENFIELD (General—409 beds). Suitable candidates of 18 years and over, with a keen desire to nurse and a good basic education, are accepted for training at three monthly intervals in January, April, July and October each year. **ALSO** post-graduate Nurses on Supplementary Register and State Enrolled Assistant Nurses accepted for shortened training. **FEMALE** Nurses, resident or non-resident. A busy general hospital, beautifully situated, pleasant airy classrooms, good shopping facilities and within easy reach of London.

LONDON JEWISH HOSPITAL, STEPNEY GREEN, LONDON, E.1 (General—130 beds). Immediate vacancies for well-educated girls over 18 years of age as Student Nurses.

VICTORIA HOSPITAL, ROMFORD, ESSEX (General—99 beds). **FEMALE.** Resident. Full particulars on application to Matron.

MENTAL NURSING TRAINING

CLAYBURY HOSPITAL, WOODFORD BRIDGE, WOODFORD GREEN, ESSEX (Psychiatric—2,174 beds). The hospital is situated in beautiful grounds two minutes from the bus route and 45 minutes from London's West End. Excellent training facilities include a Preliminary Training School, followed by study days when the Student is not required to spend any time in the wards. All modern treatments practised. Prospects good for trained staff. Domestic staff employed in wards. Hours: 88 a fortnight on a.m. and p.m. shift system. Four weeks' annual leave. Inter-Hospital Christian Fellowship and Catholic Guild Branches. Excellent social and sporting amenities available. No petty restrictions. Fare refunded on taking up duty. Resident or non-resident. Student Nurses **MALE** and **FEMALE** from the age of 18, to enter for General Nursing Council examination for Mental Nurses. Proficiency allowances paid: £40 on passing Intermediate Examination; £50 on passing Final Examination. Eighteen months' training and special scale of pay for Nurses who have completed General training. Training allowances for female posts are paid monthly, male posts paid weekly. Applications should be made to the **Matron (female applicants) or Chief Male Nurse (male applicants)** at the hospital.

PUPIL ASSISTANT NURSES

BISHOP'S STORTFORD AND DISTRICT HOSPITAL, RYE STREET, BISHOP'S STORTFORD, HERTS. (67 beds). There are vacancies for Pupil Assistant Nurses in the Preliminary Training School for two years' training in all departments of the hospital. Young ladies over 18 years of age, desirous of becoming State Enrolled Assistant Nurses, should write for information, to the Matron.

ST. MARY'S HOSPITAL, 14 POPE'S LANE, COLCHESTER (Assistant Nurse Training School—171 beds). **FEMALE.** Eighteen years of age and over. Res. or non-res. Forty-four hour week in operation. Two years' training period. The hospital offers excellent practical experience in general, geriatric, theatre and out-patient facilities, and is within easy reach of London and the coast.

ST. GEORGE'S HOSPITAL, HORNCHURCH, ESSEX (Geriatric—424 beds). **FEMALE** (resident or non-resident). **MALE** (non-resident). Illustrated brochure and further details from Matron.

ENFIELD WAR MEMORIAL HOSPITAL, ENFIELD (Acute General—58 beds). **FEMALE.** Resident or non-resident.

FOREST HOSPITAL, BUCKHURST HILL, ESSEX (Assistant Nurse Training School—44 beds). **FEMALE.** Resident or non-resident. Aged 18 years and over. Two-year course, mainly practical. For school commencing May, 1961.

CHADWELL HEATH HOSPITAL, GROVE ROAD, CHADWELL HEATH, ESSEX (I.D., Geriatrics and E.N.T.—178 beds). Resident or non-resident. **FEMALE.** Aged 18 years or over. Two years' training.

CHINGFORD HOSPITAL, LARKSHALL ROAD, CHINGFORD, E.4 (Assistant Nurse Training School—100 beds). **FEMALE.** Resident or non-resident. Aged 18 years and over. Two-year course, mainly practical, for school commencing May, 1961.

ST. PETER'S HOSPITAL, MALDON, ESSEX (256 beds). **FEMALE,** 18-45 years. Resident or non-resident. The Training School is a separate block with modern equipment. Illustrated brochure available on request.

ST. JOHN'S HOSPITAL, WOOD STREET, CHELMSFORD. FEMALE. Resident or non-resident. Two-year practical course. Certificate given. Schools commence 1st November, February, May and September.

SOUTH LODGE HOSPITAL, WINCHMORE HILL, N.21 (243 beds). **FEMALE.** Resident or non-resident.

CONTINUED OVERLEAF

NORTH EAST METROPOLITAN REGIONAL HOSPITAL BOARD—*Contd.*

GENERAL NURSING APPOINTMENTS—*Contd.*

WARD SISTERS—Contd.

South Lodge Hospital, Winchmore Hill, N.21 (243 beds). Res. or non-res. **ONE Junior** Sister for E.N.T. ward. Previous E.N.T. experience essential.

The Prince of Wales's General Hospital, London, N.15 (320 beds). Resident or non-resident. Junior Sister required for Medical Ward. S.R.N., S.C.M. (Part I). Also **ONE** for Male Medical Ward (28 beds). Res. or non-res. Previous Ward Sister's experience essential. S.R.N., S.C.M.

RELIEF SISTERS

Bethnal Green Hospital, Cambridge Heath Road, London, E.2. Relief Ward Sister required. For further particulars apply to Matron.

East Ham Memorial Hospital, Shrewsbury Road, Forest Gate, E.7 (Acute—201 beds). Resident or non-resident. Relief Ward Sister. Permanent post.

Queen Elizabeth Hospital for Children, Hackney Road, E.2, Shadwell, E.1, and Banstead, Surrey. Female. Res. or non-res. **Applications to Matron at Hackney Road.**

Rush Green Hospital, Romford (General—301 beds). Res. or non-res. Hospital within easy reach of London and country. If non-resident, London Weighting payable.

St. Andrew's Hospital, Devons Road, E.3 (General—505 beds). Resident or non-resident. Relief Ward Sister. Nurse Training School.

Southend General Hospital, Prittlewell Chase, Southend-on-Sea, Essex (272 beds). Resident or non-resident. Required, full-time, for wards and departments. **Applications to the Superintendent of Nursing.**

HOLIDAY RELIEF SISTER

Metropolitan Hospital, Kingsland Road, London, E.8 (General—146 beds). Resident or non-resident. Apply to Matron.

STAFF MIDWIVES

Bethnal Green Hospital, Cambridge Heath Road, London, E.2. TWO Staff Midwives required for busy Maternity Unit of 28 beds. Willing to do night duty. For further particulars apply to Matron.

Brentwood Maternity Home, Brentwood, Essex (14 beds). Resident or non-resident. Full or part-time.

Chase Farm Hospital, The Ridgeway, Enfield, Middlesex (General — 409 beds, including 38 Maternity beds). Res. or non-res. S.R.N., S.C.M. Also part-time staff required.

Hackney Hospital, London, E.9 (870 beds; 100 Maternity). Res. or non-res. Vacancies due to increase in beds and Staff Establishment. 44 hour week.

Mile End Hospital, Bancroft Road, London, E.1 (476 beds). Res. or non-res. Maternity Department—68 beds. Part I Training School. 44 hour week.

North Middlesex Hospital, Silver Street, Edmonton, N.18 (Maternity Unit — 101 beds). Resident or non-resident.

Oldchurch Hospital, Romford, Essex (709 beds). Staff Midwives, resident or non-resident, required at the above hospital, which includes a Part I Training School of 90 beds. The hospital is within easy reach of London, East Coast and country. Applications to the Matron.

St. Andrew's Hospital, Devons Road, E.3 (General—505 beds). Resident or non-resident. S.C.M. Part I Training School of 36 beds.

St. John's Hospital, Wood Street, Chelmsford, Essex. Resident or non-resident. Ward Unit—22 beds. Excellent experience in all departments, including Labour Wards. Night and day duty.

St. Peter's Hospital, Maldon, Essex (265 beds). Resident or non-resident. For Maternity Wards.

STAFF MIDWIVES—Contd.

Wanstead Hospital, Hermon Hill, E.11 (General Training School for Nurses—195 beds). Res. or non-res. S.R.N. and S.C.M. or S.C.M. only.

PUPIL MIDWIVES

Chase Farm Hospital, Enfield (General — 409 beds, including 38 Maternity). Resident. S.R.N. Vacancies on courses commencing 1st August, 1961, and 1st November, 1961. Two week Preliminary course of instruction prior to commencement of main course.

East End Maternity Hospital, 384-398 Commercial Road, London, E.1 (58 beds). Part I Midwifery Training School. Res. or non-res. Vacancies occur for Pupils, S.R.N. or R.S.C.N., on 1st May, August and November, 1961. 44 hour week.

Mile End Hospital, Bancroft Road, London, E.1 (Part I Midwifery Training School — Maternity Unit of 69 beds). Res. or non-res. Vacancies 28th October, 1961. Good practical training with lectures by Consultant Staff. Obstetric Analgesia training. Hospital is pleasantly and conveniently situated in the East End of London.

North Middlesex Hospital, Silver Street, Edmonton, N.18 (Part I Midwifery Training School). Lectures, including analgesia, by Consultant Staff. Resident Midwifery Tutor. Study day, preparatory course in classroom before commencement of training. Vacancies occur January, April, July and October. Applications to the Matron.

THEATRE STAFF NURSES (FEMALE)—Contd.

Hertford County Hospital, Hertford, Herts. Resident or non-resident. For Operating Theatre. Five day week.

London Jewish Hospital, Stepney Green, E.1 (General—130 beds). Res. or non-res. 44 hour week.

Oldchurch Hospital, Romford, Essex (709 beds). Resident posts. Also one required holding Ophthalmic Diploma. The hospital is within easy reach of town and country, and travel to London is by fast electric railway (20 mins.). Applications to the Matron.

Queen Elizabeth Hospital for Children, Hackney Road, London, E.2, Shadwell, London, E.1, Banstead, Surrey. Res. or non-res. For duties at **Hackney Road.**

Rochford General Hospital, Rochford, Essex (620 beds). Resident or non-resident. For busy Operating Theatre. **Applications to the Superintendent of Nursing.**

South Lodge Hospital, Winchmore Hill, N.21 (243 beds). Resident or non-resident.

Southend General Hospital, Prittlewell Chase, Southend-on-Sea, Essex (272 beds) Resident or non-resident. Required for busy Operating Theatre. Six months' Theatre Course. **Applications to the Superintendent of Nursing.**

Wanstead Hospital, Hermon Hill, E.11 (General Training School for Nurses—195 beds). Resident or non-resident. For busy General Theatre. Immediate vacancy.

WEST HAM GROUP HOSPITAL MANAGEMENT COMMITTEE, STRATFORD, E.15

Applications are invited for the post of **ASSISTANT MATRON** to **East Ham Memorial Hospital.** Resident or non-resident. The salary scale is £775 to £895 p.a. (less £235 for board and lodging). This is a very busy general hospital with a full range of specialties, and is a complete general training school for nurses. Bed complement is 201, including a new unit now opened. The person appointed will be required to deputise for the Matron over the whole range of her duties. Candidates should have administrative experience.

Applications, giving age, details of experience and the names of three referees (of whom two should be Matrons), to the Matron, East Ham Memorial Hospital, Shrewsbury Road, London, E.7.

Rochford General Hospital, Rochford, Essex (620 beds). Part I Training School of 75 beds with Premature Baby Unit attached. Vacancies November, 1961, and 1962. Pre-Training instruction week and shift duty system in force. **Applications to Midwifery Superintendent.**

St. John's Hospital, Wood Street, Chelmsford, Essex (77 beds). Resident. Part I Midwifery Training. Courses commence 1st February, May, August and November.

The Bearsted Memorial Hospital, (Jewish Maternity Hospital), The Green, Hampton Court, Middlesex. Midwifery Training School. Pupil Midwives prepared for Part I Examination of the Central Midwives' Board at this hospital in pleasant surroundings within easy reach of the West End. Obstetric and paediatric lectures by Specialists. Resident Midwife Teacher. Vacancies occur in February, May, August and November.

Thorpe Coombe Maternity Hospital, Walthamstow, E.17 (Part II Midwifery Training School—70 beds). Resident or non-resident. S.R.N. Vacancies September and December.

THEATRE STAFF NURSES (FEMALE)

Black Notley Hospital, Nr. Braintree, Essex (Complete Training School, General and Orthopaedic—516 beds). Res. or non-res.

Broomfield Hospital, Chelmsford, Essex (Modern Hospital—307 beds). Resident or non-resident. Required for modern Theatre, mainly thoracic work. Opportunity to take B.T.A. Certificate.

Chase Farm Hospital, The Ridgeway, Enfield (409 beds). Res. or non-res. Full or part-time.

East Ham Memorial Hospital, Shrewsbury Road, Forest Gate, E.7 (Acute—201 beds). Resident or non-resident.

THEATRE STAFF NURSE (MALE)

Broomfield Hospital, Chelmsford, Essex (Modern Hospital—307 beds). Resident or non-resident. Required for modern Theatre, mainly thoracic work. Opportunity to take B.T.A. Certificate.

STAFF NURSES (FEMALE)

Barking Hospital, Upney Lane, Barking, Essex (Maternity with Medical and Surgical Wards—102 beds). Res. or non-res. For new 15-bedded Surgical Ward opening on **26th April.**

Bethnal Green Hospital, Cambridge Heath Road, London, E.2. Vacancies exist for Staff Nurses in a busy General Training School of 301 beds. Of special interest to Nurses wishing to gain experience in Ward Administration and teaching of practical Nursing. Excellent experience in preparation for a Sister's post. Resident or non-resident. For further particulars apply to the Matron.

Black Notley Hospital, Nr. Braintree, Essex (Complete Training School, General and Orthopaedic—516 beds). Res. or non-res. For General Wards.

Brentwood District Hospital, Brentwood, Essex (62 beds). Res. or non-res. For Children's Ward, Female Ward and Operating Theatre. **ALSO** for part-time night duty—two or three nights weekly.

Broomfield Hospital, Chelmsford, Essex (Modern Hospital—307 beds). Res. or non-res. Also with B.T.A. Certificate.

Chase Farm Hospital, Enfield (General—409 beds). Resident or non-resident. S.R.N., full or part-time for General, Surgical, Medical and Ophthalmic Wards, and Casualty night duty.

Chingford Hospital, Larkshall Road, Chingford, E.4 (Assistant Nurse Training School—100 beds). Resident or non-resident. Required for both medical and post-operative wards.

STAFF NURSES (FEMALE)—Contd.

Connaught Hospital, Walthamstow, E.17 (General Training School for Women—123 beds). Resident or non-resident. Required in Casualty and O.P.D. and Wards.

Eastern Hospital, Homerton Grove, London, E.9 (I.D., etc.). Res. or non-res.

Enfield War Memorial Hospital, Chase Side, Enfield (Acute General—58 beds). Resident or non-resident. S.R.N.

Forest Hospital, Buckhurst Hill, Essex (Assistant Nurse Training School — beds). Resident or non-resident. For both Theatre and Casualty and for Private Wards.

German Hospital, E.8 (General — beds). Resident or non-resident. Staff Nurses are offered excellent experience in the Wards and Departments of this large acute general hospital.

Hackney Hospital, Homerton, E.9 (beds). Res. or non-res. For day or night duty. Also Staff Nurses, R.S.C.N. for Children's Ward.

Harold Wood Hospital, Harold Wood, Essex (General Training School — beds). Resident or non-resident. For Children's Ward, night duty—four nights weekly; full-time. Casualty, for night duty. Full or part-time for General Wards, day and night duty.

Heath Hospital, Tendring, Nr. Clacton-on-Sea, Essex (Chronic Sick—143 beds). Preferably resident. For night duty. **ALSO** Staff Nurses, resident or non-resident, for day duty.

Hertford County Hospital, Hertford, Herts. Resident or non-resident. For Out-patient Department. Five day week.

Herts and Essex General Hospital, Bishop's Stortford, Herts. (341 beds). Resident or non-resident. S.R.N. with Ophthalmic Certificate or experience. For new unit to be opened.

High Wood Hospital, Brentwood, Essex. Resident or non-resident. Full and part-time for day or night duty. **ALSO** for Nurses. Resident or non-resident, full- and part-time for Geriatric Wards.

London Jewish Hospital, Stepney Green, E.1 (General—130 beds). Res. or non-res. For acute Medical and Surgical Wards and relief duties. Full-time or part-time. Also vacancies for night duty. 44 hour week.

Mile End Hospital, Bancroft Road, London, E.1 (General—476 beds). Res. or non-res. For Acute Medical, Surgical, Children's and Gynaecological Wards. Also required for night duty. 44 hour week.

North Middlesex Hospital, Silver Street, Edmonton, N.18 (General — 825 beds). Resident or non-resident. General, Theatre (certificate issued on completion of 6 months' experience), Casualty Departments.

Oldchurch Hospital, Romford, Essex (General Training School — 709 beds). Res. **ALSO** one for Neurosurgical Unit Ward Unit—26 beds. Hospital is within easy reach of the East Coast, London and country.

Plaistow Hospital, Samson Street, London, E.13 (211 beds). Resident or non-resident. For Medical and Fever Wards. Combined General Training School with Queen Mary's and St. Mary's Hospitals.

Poplar Hospital, London, E.14 (General—120 beds). Resident or non-resident. For Theatre and Surgical Wards.

Queen Elizabeth Hospital for Children, Hackney Road, London, E.2, Shadwell, London, E.1, and Banstead, Surrey. Res. or non-res. Nurses for Wards. For duties at Hackney Road, Shadwell or Banstead, but applications to Matron, **Queen Elizabeth Hospital, Hackney Road, London, E.2.**

Rochford General Hospital, Rochford, Essex (620 beds). Resident or non-resident. For General and Geriatric Wards. **ALSO** suitably qualified staff for Ward Unit. **Applications to the Superintendent of Nursing.**

Rush Green Hospital, Romford (General—301 beds). Res. or non-res. For day or night duty. Hospital within easy reach of London. If non-resident, London Weighting payable.

St. Andrew's Hospital, Devons Road, E.3 (General—505 beds). Resident or non-resident. For General Wards and Theatre.

St. Ann's General Hospital, St. Ann's Road, Tottenham, N.15. Res. or non-res. For Surgical Wards. Also R.F.N. for Fever Wards.

NORTH EAST METROPOLITAN REGIONAL HOSPITAL BOARD—*Contd.*

GENERAL NURSING APPOINTMENTS—*Contd.*

STAFF NURSES (FEMALE)—Contd.

St. George's Hospital, Hornchurch, Essex (Geriatrics — 424 beds). Res. or non-res. For night duty.

St. Mary's Hospital, 14 Pope's Lane, Colchester (Assistant Nurse Training School—171 beds). Resident or non-resident. For Medical and Surgical Wards.

St. Matthew's Hospital, Shepherdess Walk, London, N.1. There are vacancies for **TWO** Staff Nurses in this Assistant Nurse Training School. Apply to Matron.

St. Michael's Hospital, Rayne Road, Braintree, Essex (201 beds). Resident or non-resident.

St. Michael's Hospital, Chase Side Crescent, Enfield, Middlesex (Chronic — 310 beds). Res. or non-res. S.R.N.

South Lodge Hospital, Winchmore Hill, London, N.21 (General and I.D. — 243 beds). Res. or non-res. S.R.N. for General and E.N.T. Wards. Also for Surgical Wards.

Southend General Hospital, Prittlewell Chase, Southend-on-Sea, Essex (272 beds). Resident or non-resident. Required for Wards. **All applications to the Superintendent of Nursing.**

Wanstead Hospital, Hermon Hill, E.11 (General Training School for Nurses — 195 beds). Resident or non-resident. For both Surgical and Medical Wards.

STAFF NURSES (MALE)

High Wood Hospital, Brentwood, Essex. Resident or non-resident. Full or part-time for day or night duty. **ALSO** Staff Nurses, resident or non-resident. Full or part-time for Geriatric Wards.

Poplar Hospital, East India Dock Road, E.14 (General—120 beds). Non-resident. For Theatre and Surgical Wards.

St. George's Hospital, Hornchurch, Essex (Geriatrics — 424 beds). Non-res. Additional staff required for opening of further beds.

POST-GRADUATE TRAINING

Broomfield Hospital, Chelmsford, Essex (Modern Hospital—307 beds). Res. or non-res. **FEMALE** Staff Nurses. Post-graduate Course for B.T.A. Certificate one year. Examinations: May and November.

St. John's Hospital, Wood Street, Chelmsford, Essex. Courses in **Premature Baby Care. Theatre.** Six months' duration for S.R.N.s, S.C.M.s or S.E.A.N.s. Certificate given. Resident or non-resident. Schools commence 1st May, 1st August, 1st November.

ENROLLED ASSISTANT NURSES (FEMALE)

Barking Hospital, Upney Lane, Barking, Essex (Maternity with Medical and Surgical Wards—102 beds). Res. or non-res. For new 15-bedded Surgical Ward opening on **26th April.**

Bethnal Green Hospital, Cambridge Heath Road, London, E.2. TWO vacancies exist in a busy General Training School of 301 beds. For further particulars apply to Matron.

Black Notley Hospital, Nr. Braintree, Essex (Complete Training School, General and Orthopaedic—516 beds). Res. or non-res.

Brentwood District Hospital, Brentwood, Essex (62 beds). Resident or non-resident. General duties—Wards and Theatre. **ALSO** for part-time night duty—two or three nights weekly.

Brentwood Maternity Home, Brentwood, Essex (14 beds). Resident or non-resident. Part-time night duty.

Broomfield Hospital, Chelmsford, Essex (311 beds). **ONE** for General Post-operative wards and **ONE** for Thoracic Surgery. Also S.E.A.N. with B.T.A. Certificate. Opportunity to train for same. Resident or non-resident.

Chase Farm Hospital, The Ridgeway, Enfield (409 beds). Non-resident. State enrolled, full or part-time.

Clacton Maternity Hospital, Skelmersdale Road, Clacton-on-Sea, Essex (16 beds). Res. or non-res. For day duty, but able to relieve night duty holidays.

Clacton and District Hospital, Freeland Road, Clacton-on-Sea, Essex (General—58 beds). Res. or non-res.

ENROLLED ASSISTANT NURSES (FEMALE)—Contd.

Connaught Hospital, Walthamstow, E.17 (General Training School for Nurses—123 beds). Non-resident. S.E.A.N.

East Ham Memorial Hospital, Shrewsbury Road, Forest Gate, E.7 (Acute—201 beds). Resident or non-resident.

Eastern Hospital, Homerton Grove, London, E.9 (I.D., etc). Res. or non-res.

Enfield War Memorial Hospital, Enfield, Middlesex (Acute General — 58 beds). Res. or non-res.

Forest Hospital, Buckhurst Hill, Essex (Assistant Nurse Training School — 44 beds). Resident or non-resident. For Wards.

Harold Wood Hospital, Harold Wood, Essex (General Training School — 415 beds). Resident or non-resident. For Wards—day or night duty.

Harts Hospital, Woodford Green, Essex (Tuberculosis and Non-T.B. Chest—100 beds). Resident or non-resident. Day or night duty.

Heath Hospital, Tendring, Nr. Clacton-on-Sea, Essex (Chronic Sick—143 beds). Resident or non-resident. For day duty.

Herts and Essex General Hospital, Bishop's Stortford, Herts. (341 beds). Resident or non-resident. 44 hour week.

High Wood Hospital, Brentwood, Essex. Resident or non-resident. Full or part-time for day or night duty.

London Jewish Hospital, Stepney Green, E.1 (General—130 beds). Res. or non-res. 44 hour week.

Mile End Hospital, Bancroft Road, London, E.1 (General—476 beds). Non-res. For Acute Medical and Surgical Wards. Also required for night duty. 44 hour week.

North Middlesex Hospital, Silver Street, Edmonton, N.18 (General — 825 beds). Resident or non-resident. Full and part-time. Also at **Tower Maternity Annexe, The Bishop's Avenue, N.2** (23 beds), and **Southgate Annexe, Tottenhall Road, N.13** (Female Chronics—73 beds). Full and part-time.

Ongar War Memorial Hospital, Ongar, Essex (General—Medical and Maternity—24 beds). Resident or non-resident. Night duty—four nights weekly.

Plaistow Hospital, Samson Street, London, E.13 (211 beds). Resident or non-resident. Full or part-time.

Poplar Hospital, East India Dock Road, E.14 (General—120 beds). Resident or non-resident.

Queen Elizabeth Hospital for Children, Hackney Road, London, E.2, Shadwell, London, E.1, Banstead, Surrey. Non-res. For night duty at **Hackney Road.**

St. Andrew's Hospital, Devons Road, E.3 (General—505 beds). Resident or non-resident.

St. George's Hospital, Hornchurch, Essex (Geriatrics — 424 beds). Res. or non-res.

St. John's Hospital, Wood Street, Chelmsford, Essex. Resident or non-resident. For General Wards.

St. Matthew's Hospital, Shepherdess Walk, London, N.1. TWO female State Enrolled Assistant Nurses required in this Assistant Nurse Training School. Apply to Matron.

St. Michael's Hospital Chase Side Crescent, Enfield, Middlesex (Chronic — 310 beds). Res. or non-res.

St. Peter's Hospital, Maldon, Essex (140 beds). Res. or non-res. For Chronic Sick Wards.

South Lodge Hospital, Winchmore Hill, London, N.21 (General and I.D. — 243 beds). Res. or non-res.

ENROLLED ASSISTANT NURSES (MALE)

Harold Wood Hospital, Harold Wood, Essex (General Training School — 415 beds). Resident or non-resident. For Wards—day or night duty.

High Wood Hospital, Brentwood, Essex. Resident or non-resident. Full or part-time, for day or night duty.

ENROLLED ASSISTANT NURSES (MALE)—Contd.

Poplar Hospital, London, E.14 (General—120 beds). Non-resident.

St. George's Hospital, Hornchurch, Essex (Geriatrics—424 beds). Non-res.

NURSING AUXILIARIES (FEMALE)

Barking Hospital, Upney Lane, Barking, Essex (Maternity with Medical and Surgical Wards—102 beds). Res. or non-res. For new 15-bedded Surgical Ward opening on **26th April.**

Black Notley Hospital, Nr. Braintree, Essex (Complete Training School, General and Orthopaedic—516 beds). Res. or non-res.

Brentwood Maternity Home, Brentwood, Essex (14 beds). Resident or non-resident. Part-time day or night duty.

Connaught Hospital, Walthamstow, E.17 (General Training School for Nurses — 123 beds). Non-resident. Nursing experience essential.

Eastern Hospital, Homerton Grove, London, E.9 (I.D., etc.). Res. or non-res.

High Wood Hospital, Brentwood, Essex. Resident or non-resident. Full or part-time, for day or night duty.

NURSING AUXILIARIES (FEMALE)—Contd.

London Jewish Hospital, Stepney Green, E.1 (General—130 beds). Non-resident. 44 hour week.

Mile End Hospital, Bancroft Road, London, E.1 (General—476 beds). Non-res. 44 hour week.

North Middlesex Hospital, Silver Street, Edmonton, N.18 (General—825 beds). Resident or non-resident. For Maternity and General Wards. Also at **Tower Maternity Annexe, The Bishop's Avenue, N.2** (23 beds), and at **Southgate Annexe, Tottenhall Road, N.13** (Female Chronic—73 beds).

Poplar Hospital, East India Dock Road, E.14 (General—120 beds). Resident or non-resident.

Queen Elizabeth Hospital for Children, Hackney Road, London, E.2, Shadwell, London, E.1, Banstead, Surrey. Non-res. For duties at Shadwell. Some previous nursing experience essential. Quote two referees. **Apply to Matron at Hackney Road, E.2.**

NURSERY NURSES

St. Andrew's Hospital, Devons Road, E.3 (505 beds). Res. or non-res. Part I Midwifery School (36 beds).

MENTAL NURSING APPOINTMENTS

SOUTH OCKENDON GROUP HOSPITAL MANAGEMENT COMMITTEE

DEPUTY MATRON (resident) required at **South Ockendon Hospital, South Ockendon, near Romford, Essex,** for the mentally sub-normal (523 female beds). Vacancy due to retirement in June.

Modern hospital in pleasant grounds; easy access to London. Self-contained flat available in nurses' home. Nurse training school recently extended into new buildings. Salary £877 to £1,003, less £240 for residence.

Candidates must be doubly qualified nurses and have had good nursing administrative experience.

Application form obtainable from **Group Secretary, Laytonstone House, High Road, London, E.11,** and should be returned by 24th April, 1961, to same address.

HOLIDAY RELIEF SISTER

North Middlesex Hospital, Silver Street, Edmonton, N.18 (825 beds). Resident or non-resident. Ward Sister for Holiday Relief for Psychiatric Unit.

STAFF NURSES (FEMALE)

North Middlesex Hospital, Silver Street, Edmonton, N.18 (General — 825 beds). Res. or non-res.

Rochford General Hospital, Rochford, Essex (620 beds). Resident or non-resident. Required for small Psychiatric Unit. **Applications to the Superintendent of Nursing.**

STAFF NURSES (FEMALE)—Contd.

St. George's Hospital, Hornchurch. Res. or non-res. For duty in **Ingrebourne Centre** (Neurosis Unit).

REGISTERED MENTAL NURSE

North Middlesex Hospital, Silver Street, Edmonton, N.18 (General — 825 beds). **Female, Resident** or non-resident. For night duty.

STAFF NURSES (MALE)

North Middlesex Hospital, Silver Street, Edmonton, N.18 (825 beds). Non-resident.

CLAYBURY HOSPITAL
WOODFORD BRIDGE, WOODFORD GREEN, ESSEX

(2,174 beds)

A special feature of this hospital is its group and community approach to psychiatric illness.

The following vacancies exist:

NURSE TUTOR (one of four). Approximately 170 Students. Post offers good opportunities and experience. Experimental Syllabus for the General Nursing Council in operation. Post can be non-resident, but residential accommodation is available for a woman.

ASSISTANT MATRONS (full establishment: nine). Must be R.M.N. and S.R.N. The posts offer excellent varied experience in nursing administration in the therapeutic community set-up. Resident or non-resident.

WARD SISTERS. Must be R.M.N. Resident or non-resident.

Salaries in accordance with Whitley scales, plus London Weighting if non-resident.

Applications, stating age, details of training and experience, and names and addresses of two referees, to the Matron before 28th April, 1961.

OXFORD REGIONAL HOSPITAL BOARD

(43 BANBURY ROAD, OXFORD)

Berkshire, Buckinghamshire, Northamptonshire, Oxfordshire, and parts of Gloucestershire and Wiltshire

Applications are invited for the following appointments, which should be sent, with details of age, training, qualifications and experience, to the Matron of the appropriate hospital, from whom further details may be obtained. National salary scales apply.

Inquiries about other posts and training facilities should be addressed to the Board's Nursing Officer.

WELLINGBOROUGH HOSPITAL
DODDINGTON ROAD, WELLINGBOROUGH

(Gynaecological—36 beds)

ADMINISTRATIVE SISTER (resident) required for the above hospital which is the Gynaecological Annexe of the General Hospital, Kettering. The post offers excellent experience in nursing administration.

Applications, with full details of training and subsequent experience, together with the names of two referees, to the Senior Matron, General Hospital, Kettering.

MATRONS

CORBY MATERNITY UNIT, CORBY, NORTHANTS.
(20 beds). For the above unit which is now under construction in Corby and is expected to be completed in August, 1961. This is a General Practitioner Unit under the supervision of the Group Consultant Staff. Detailed applications, together with names and addresses of three referees, should be sent by 28th April, 1961, to the Group Secretary, Central Administration Offices, General Hospital, Kettering, Northants.

WOKINGHAM HOSPITAL, WOKINGHAM, BERKS.
Applications are invited for the above post which becomes vacant on the 30th June, due to the retirement of the present holder. Wokingham Hospital has 152 beds, including chronic sick, geriatric, paediatric and maternity, and participates in a training school for Pupil Assistant Nurses. It also provides accommodation for Part III residents under the National Assistance Acts. Recent developments include a modern, 32 bedded general practitioner maternity unit opened on the 19th January, and an active treatment geriatric unit with full facilities. Application forms to be obtained from the Group Secretary, Reading and District Hospital Management Committee, 3 Craven Road, Reading.

ASSISTANT MATRONS

BATTLE HOSPITAL, READING
(376 beds). Applications are invited from candidates with previous administrative experience. Post vacant 1st May, 1961. The hospital is situated in pleasant grounds near to the centre of Reading and within easy reach of Oxford and London. The Accident and Orthopaedic, Obstetric and Premature Baby and Geriatric Services for the group are centred on this hospital. Battle Hospital participates in a Group Training School for the General Nursing Register and it is a Part II Training School for Midwives. An 88 hour fortnight is in operation. Application forms to be obtained from the Group Secretary, Reading and District Hospital Management Committee, 3 Craven Road, Reading.

NORTHAMPTON GENERAL HOSPITAL, NORTHAMPTON
(545 beds). First Assistant Matron (the establishment includes a Deputy Matron) which will become vacant shortly. Please apply, with full details, in writing, to Miss M. E. Coombe, Matron.

ROYAL BERKSHIRE HOSPITAL, READING
To take charge of Private Patients' Home (22 beds). General surgical, medical, gynaecology, E.N.T., ophthalmic and orthopaedic patients treated (no midwifery). Application forms to be obtained from the Group Secretary, Reading and District Hospital Management Committee, 3 Craven Road, Reading, Berks.

DEPARTMENTAL SISTER

RIVERMEAD HOSPITAL, ABINGDON ROAD, OXFORD
For the above hospital, which is a Rehabilitation Unit situated on the outskirts of the City of Oxford. Extensive developments now in progress include the erection of an industrial rehabilitation workshop, which is one of the first of its kind in the country. The successful candidate will be required to act as a deputy to the Assistant Matron in charge of the unit, and will be eligible to apply for the senior appointment on the retirement of the present holder of the post in December, 1961. Detailed applications should be sent to the Group Secretary, Littlemore Hospital, Littlemore, near Oxford, by 5th May, 1961.

NIGHT SISTERS (In Sole Charge)

BUCKINGHAM HOSPITAL, BUCKINGHAM
(General—21 beds). Unfurnished cottage available at moderate rental for two friends interested in the post and that of Relief Sister.

ST. GEORGE'S HOSPITAL, WALLINGFORD, BERKS.
(Maternity—17 beds).

WALLINGFORD AND DISTRICT HOSPITAL, WALLINGFORD, BERKS.
(General—18 beds).

NIGHT SISTERS

BATTLE HOSPITAL, READING
(Mainly General—376 beds). Resident or non-resident.

PEPPARD CHEST HOSPITAL, HENLEY-ON-THAMES
(Regional Thoracic Centre—236 beds). One of two working under Night Superintendent. Experience in pulmonary tuberculosis and thoracic surgery an advantage, but B.T.A. Certificate may be taken here.

ROYAL BERKSHIRE HOSPITAL, READING
(General—328 beds). Assistant Sister for night duty.

STOKE MANDEVILLE HOSPITAL, AYLESBURY
(General—616 beds). Senior of five Night Sisters working with Assistant Matron.

THEATRE SISTERS

CIRENCESTER MEMORIAL HOSPITAL, GLOS.
(General—68 beds). One of two for busy Theatre—all branches of surgery. Position may be resident, or furnished bed-sitting room can be rented at very reasonable charge, situated short distance from hospital.

THEATRE SISTERS—Contd.

CREATON HOSPITAL, Nr. NORTHAMPTON
(136 beds). Thoracic and general surgery undertaken. To take charge of Operating Theatre and relieve on Surgical Ward. Resident or non-resident.

NORTHAMPTON GENERAL HOSPITAL, NORTHAMPTON
(545 beds). Experienced Theatre Sister for night duty in the General Operating Theatres.

PEPPARD CHEST HOSPITAL, HENLEY-ON-THAMES
(Regional Thoracic Centre—236 beds). Urgently required, with experience of thoracic work. British Tuberculosis Association Certificate an advantage, but training can be taken here.

ROYAL BERKSHIRE HOSPITAL, READING
(General—328 beds). For Gynaecological Theatre.

TINDAL GENERAL HOSPITAL, AYLESBURY
(Mainly General—255 beds). Good experience.

WALLINGFORD AND DISTRICT HOSPITAL, WALLINGFORD
(18 beds).

THEATRE CHARGE NURSE

TINDAL GENERAL HOSPITAL, AYLESBURY
(Mainly General—255 beds).

WARD SISTERS

BUCKINGHAM HOSPITAL, BUCKINGHAM
(General—21 beds). Sister for relief duties. Unfurnished cottage available at moderate rental for two friends interested in this post and that of Night Sister in Sole Charge.

PEPPARD CHEST HOSPITAL, HENLEY-ON-THAMES
(Regional Thoracic Centre—236 beds). Ward Sister urgently required for Assessment Ward for male and female patients. Candidates holding the British Tuberculosis Association Certificate and with experience in pulmonary tuberculosis and other diseases of the chest, an advantage, though training for the B.T.A. Certificate may be taken here. Forty-four hour week in operation.

ROYAL BERKSHIRE HOSPITAL, READING
(General—328 beds). Sister for Tonsil Ward and Audiology Research Unit.

SANDLEFORD HOSPITAL, NEWBURY, BERKS.
(Chronic Sick and Maternity—118 beds). Ward Sister for 28 bedded ward for chronic sick, modernised and part of training scheme for S.E.A.N. Please apply to Matron, Newbury District Hospital.

STOKE MANDEVILLE HOSPITAL, AYLESBURY
(General—616 beds). Two for Plastic Surgery and Burns Unit.

THEATRE STAFF NURSES

CIRENCESTER MEMORIAL HOSPITAL, GLOS.
(General—68 beds). One of two for busy Theatre—all branches of surgery. Position may be resident, or furnished bed-sitting room can be rented at very reasonable charge, situated short distance from hospital.

STOKE MANDEVILLE HOSPITAL, AYLESBURY
(General—616 beds). For Plastic Surgery Theatre.

TINDAL GENERAL HOSPITAL, AYLESBURY
(Mainly General—255 beds).

STAFF NURSES (Female)

BATTLE HOSPITAL, READING
(Mainly General—376 beds). For Area Accident Service-Unit duties in Casualty Department, Wards and Theatres (busy department providing excellent experience). Premature Baby Unit of 18 cots. Staff Nurse with Premature Baby Certificate. Geriatric, Medical and Rehabilitation for Male and Female Wards and Out-patient Departments. Also for resuscitation cubicles, Orthopaedic Unit. The hospital is situated in very pleasant surroundings within easy reach of London and Oxford by bus or train.

BLAGRAVE HOSPITAL, READING
(Convalescent—60 beds). For Women's Ward (Surgical) and Male Surgical Ward. Apply to Matron, Royal Berkshire Hospital, Reading.

CIRENCESTER MEMORIAL HOSPITAL, GLOS.
(General—68 beds). For Women's Surgical Ward of 23 beds. Resident, or furnished bed-sitting room can be rented at very reasonable charge, situated short distance from hospital.

COLD ASH CHILDREN'S HOSPITAL, Nr. NEWBURY, BERKS.
S.R.N. or R.S.C.N.

NEITHROP HOSPITAL, BANBURY, OXON.
(Chronic Sick—94 beds).

NEWBURY DISTRICT HOSPITAL, NEWBURY, BERKS.
(General—90 beds). For busy Female Surgical Ward of 28 beds. Experience in surgical and gynaecological nursing may be obtained.

NUFFIELD ORTHOPAEDIC CENTRE (WINGFIELD MORRIS ORTHOPAEDIC HOSPITAL), HEADINGTON, OXFORD
(Orthopaedic—234 beds). For duty in Operating Theatre and Anaesthetic Room. Full or part-time. Resident or non-resident.

PINES HOSPITAL, BANBURY, OXON.
(T.B.—25; I.D.—12 beds).

PROSPECT PARK HOSPITAL, READING, BERKS.
(General and I.D.—104 beds). For Infectious Diseases and Medical Wards. Apply Matron, Royal Berkshire Hospital, Reading.

ROYAL BERKSHIRE HOSPITAL, READING
(General—328 beds). Senior Staff Nurse for Gynaecological Wards. Staff Nurses for Female Surgical Wards and for night duty.

STOKE MANDEVILLE HOSPITAL, AYLESBURY
(General—616 beds). For the following: Plastic Surgery and Burns Unit Wards (two required); Private Patients' Unit; Medical Wards; and Paediatric Ward.

WALLINGFORD AND DISTRICT HOSPITAL, WALLINGFORD, BERKS.
(General—18 beds). For night duty, also one for Theatre.

OXFORD REGIONAL HOSPITAL BOARD—*Contd.*

STAFF NURSES (Male)

BATTLE HOSPITAL, READING
(Mainly General—376 beds). For Accident and Orthopaedic Theatre.

PEPPARD CHEST HOSPITAL, HENLEY-ON-THAMES
(236 beds). For busy Thoracic Wards. Experience in thoracic surgery an advantage, but training in the specialised work may be taken at the hospital.

POST REGISTRATION COURSES

READING DISTRICT COMBINED HOSPITALS, MATERNITY UNIT
Premature Baby Unit offers three months' course in the nursing of premature babies, under modern conditions, to State Registered Sick Children's Nurses or State Certified Midwives. Apply Matron, Battle Hospital, Reading.

STATE ENROLLED ASSISTANT NURSES

BATTLE HOSPITAL, READING
(Mainly General—376 beds). **Day or night duty** for Medical, Rehabilitation, Orthopaedic and Accident Wards and for Maternity Unit.

BLAGRAVE HOSPITAL, READING
(Convalescent—60 beds). For night duty. Apply Matron, Royal Berkshire Hospital, Reading.

HORTON MATERNITY HOSPITAL, BANBURY, OXON.
(35 beds). Opened March, 1961. Applications to Matron, Horton General Hospital, Banbury, Oxon.

NEITHROP HOSPITAL, BANBURY, OXON.
(Chronic Sick—94 beds).

PEPPARD CHEST HOSPITAL, HENLEY-ON-THAMES, OXON.
(Chest Diseases—236 beds). Male or female required for busy Thoracic Wards. Experience in thoracic surgery an advantage, but training in the specialised work may be taken at the hospital.

PINES HOSPITAL, BANBURY, OXON.
(T.B.—25; I.D.—12 beds).

PROSPECT PARK HOSPITAL, READING, BERKS.
(General and I.D.—104 beds). For Night duty. Apply Matron, Royal Berkshire Hospital, Reading.

ROYAL BERKSHIRE HOSPITAL, READING
(General—328 beds). For day and night duty.

SANDLEFORD HOSPITAL, NEWBURY, BERKS.
(Chronic Sick and Maternity—118 beds). For Chronic Sick Wards and Maternity.

STOKE MANDEVILLE HOSPITAL, AYLESBURY
(General—616 beds). For the following units: Private Patients' Unit; Acute Geriatric Ward; Medical Wards; Rheumatism Research Unit; and Neurological Ward (female).

WOKINGHAM HOSPITAL, WOKINGHAM, BERKS.
(Chronic Sick and Maternity—152 beds). For Chronic Sick and also for Maternity.

MIDWIFERY SUPERINTENDENT

HORTON MATERNITY HOSPITAL, BANBURY, OXON.
With Midwifery Teacher's Diploma required for the above **New Maternity Hospital** of 35 beds. It is expected that it will become a Part II Midwifery Training School. The successful candidate will be required to take up duty as soon as possible after appointment. This most modern new maternity hospital is delightfully situated on the southern side of Banbury, which is due to expand during the course of the next ten years, and is within easy reach of Oxford, Stratford-on-Avon, and the Cotswold Hills. Main line train services to London and Birmingham. Applications to the Matron, Horton General Hospital, Banbury, as soon as possible.

MIDWIFERY SISTERS

BICESTER COTTAGE HOSPITAL, OXON.
(Maternity—10 beds).

HORTON MATERNITY HOSPITAL, BANBURY, OXON.
For new unit of 35 beds. Applications to Matron of Horton General Hospital, Banbury, Oxon.

ST. GEORGE'S HOSPITAL, WALLINGFORD, BERKS.
(Maternity—17 beds).

SANDLEFORD HOSPITAL, NEWBURY, BERKS.
(Chronic Sick and Maternity—118 beds). Two required. For busy modern unit of 17 beds. Resident or non-resident. Apply Matron, Newbury District Hospital, Newbury, Berks.

WOKINGHAM HOSPITAL, WOKINGHAM, BERKS.
(Chronic Sick and Maternity—152 beds).

STAFF MIDWIVES

BICESTER COTTAGE HOSPITAL, OXON.
(Maternity—10 beds).

BRACKLEY COTTAGE HOSPITAL, NORTHANTS.
(Maternity—4 beds). Willing to help on general side.

DELLWOOD MATERNITY HOME, LIEBENROOD ROAD, READING
(17 beds).

READING COMBINED HOSPITALS MATERNITY UNIT
Part II Training School. Apply Battle Hospital, Reading.

ROYAL BUCKINGHAMSHIRE HOSPITAL, AYLESBURY
(General—107 beds). Two for 25 bedded Maternity Unit. Not a training school. Excellent experience.

ST. GEORGE'S HOSPITAL, WALLINGFORD, BERKS.
(Maternity—17 beds).

WOKINGHAM HOSPITAL, WOKINGHAM, BERKS.
(Chronic Sick and Maternity—152 beds). Two required.

PUPIL MIDWIVES

BATTLE HOSPITAL, READING
(Mainly General—376 beds). Part II.

NURSING AUXILIARIES

HORTON MATERNITY HOSPITAL, BANBURY, OXON.
(35 beds). Opened March, 1961. Applications to Matron, Horton General Hospital, Banbury, Oxon.

NURSING AUXILIARIES—Contd.

SHRUBBERY MATERNITY HOME, HIGH WYCOMBE, BUCKS.
Two required. Full-time. Resident or non-resident.

STOKE MANDEVILLE HOSPITAL, AYLESBURY
(General—616 beds). Resident or non-resident.

WOKINGHAM HOSPITAL, WOKINGHAM, BERKS.
(Chronic Sick and Maternity—152 beds).

MENTAL AND MENTAL DEFICIENCY NURSING APPOINTMENTS

REGISTERED NURSE TUTOR

ST. CRISPIN HOSPITAL, DUSTON, NORTHAMPTON
(Psychiatric—1,100 beds). Qualified Tutor required to assist Principal Tutor in training school as soon as possible. Study day system in operation. Excellent experience available. Application form and further particulars obtainable from Physician Superintendent.

WARD SISTERS

LITTLEMORE HOSPITAL, LITTLEMORE, Nr. OXFORD
(Psychiatric—900 beds). Accommodation available for single women.

CHARGE NURSES

BOROCOURT HOSPITAL, Nr. READING, BERKS.
(Mentally Sub-normal—420 beds). Candidates must be qualified R.N.M.S. A staff flat is available at the hospital.

LITTLEMORE HOSPITAL, LITTLEMORE, Nr. OXFORD
(Psychiatric—900 beds). Accommodation available for single men. Applications to Chief Male Nurse.

STUDENT NURSES

Vacancies for Student Nurses are available at the following hospitals. Please apply to the Matron of the hospital concerned.

HORTON GENERAL HOSPITAL TRAINING SCHOOL, BANBURY, OXON.
School terms begin April, September and January. Resident or non-resident.

NORTHAMPTON GENERAL HOSPITAL, NORTHAMPTON
(540 beds). Applications are invited from girls aged 18 or over for General Nurse Training. Block study system of education. Forty-four hour week. Modern Nurses' Home. Apply to Matron for illustrated brochure.

PEPPARD CHEST HOSPITAL, HENLEY-ON-THAMES, OXON.
(Regional Thoracic Surgical Centre—236 beds). Vacancies for well-educated women and men students. All types of treatment for pulmonary T.B., including Major Thoracic Surgical Unit for T.B. and non-Tuberculosis diseases of the chest. Training School under G.N.C. (special three years' training, one year in the Chest Hospital, and two years in a General Hospital). Hospital is also two years' Training School for British T.A. Certificate, one year of which counts towards General Training.

READING COMBINED HOSPITALS TRAINING SCHOOL FOR NURSES
comprising **Royal Berkshire, Battle and Prospect Park Hospitals.** Applications are invited from well-educated young ladies (18-32 years) to train as Nurses. Nurses on Supplementary Part of the Register accepted for two years' training. **Block** system of training has been adopted. Central Preliminary School eight week course. Vacancies June and October, 1961. Apply Matron, Royal Berkshire Hospital, Reading.

ROYAL BUCKINGHAMSHIRE AND ASSOCIATED HOSPITALS' SCHOOL OF NURSING
Comprising Royal Buckinghamshire, Stoke Mandeville and Tindal General Hospitals (471 beds in the General Training School). Applications are invited from girls of 18 and over, for General Training. Block system of education. Excellent practical experience. Modern teaching unit and nurses' residence. Forty-four hour week. Post-registration students accepted for two years' training. Apply to the Senior Matron, Stoke Mandeville Hospital, Aylesbury, for illustrated brochure.

PUPIL ASSISTANT NURSES

CIRENCESTER MEMORIAL HOSPITAL, GLOS.
(General—68 beds). Approved Training School for Assistant Nurses. Men and women, over 18 years, for two years' training in practical nursing. Resident or non-resident.

NEWBURY HOSPITALS COMPONENT TRAINING SCHOOL
Excellent experience in acute general hospital and in geriatric nursing. Apply Matron, Newbury District Hospital, Newbury, Berks.

PEPPARD CHEST HOSPITAL, HENLEY-ON-THAMES, OXON.
(Regional Thoracic Surgical Centre—236 beds). The hospital has recently been approved by the General Nursing Council as an Assistant Nurse Training School. This type of practical training is particularly suitable for nurses who find the theoretical part of General Training difficult. This is a well-equipped, attractive hospital with a new Teaching Unit. The hospital is set on the spur of the Chiltern Hills, within easy reach of Reading and other large towns. Applications are invited from suitable male and female pupils between the ages of 18 and 45 years for a very interesting and widely varied two-year course of training, which includes the nursing of geriatric cases. Schools commence 1st September. Resident or non-resident. A caravan site is available in the hospital grounds.

WALLINGFORD HOSPITALS ASSISTANT NURSE TRAINING SCHOOL
Applications to Matron, St. Mary's Hospital, Wallingford, Berks.

WOKINGHAM HOSPITAL, WOKINGHAM, BERKS.
(Chronic Sick and Maternity—152 beds). (3)

MANCHESTER REGIONAL HOSPITAL BOARD

Applications are invited for the undermentioned appointments, which should be sent, together with details of age, qualifications, training and experience, and the names of two referees (or copies of two recent testimonials), to THE MATRON of the appropriate hospital, from whom further details may be obtained if necessary. Salaries in accordance with appropriate National Scales.

LANCASHIRE

MATRON

Royal Manchester Children's Hospital Convalescent Home, Clifton Drive North, Lytham St. Annes (Convalescent—30 beds). This home accommodates up to 30 children, of mixed ages, for an average stay of three weeks. Applicants should be S.R.N. and preferably R.S.C.N. Vacancy occurs on retirement of present holder in June, 1961. Applications to the Hospital Secretary, Royal Manchester Children's Hospital, Pendlebury, near Manchester, not later than 29th April.

ASSISTANT MATRONS

Park Hospital, Davyhulme (General—422 beds). Second required. Resident. Candidates must possess S.R.N. and S.C.M. Certificates, and additional qualifications would be advantageous. The hospital is wholly general and is a General Training School and a Part I Midwifery Training School. There are beds allocated to general surgery, general medicine, orthopaedics, gynaecology, maternity and non-tuberculous thoracic surgery, and there is a busy out-patient department. Salary on the scale £845-£971, less £240 per annum for board residence. Application forms, returnable not later than 5th May, obtainable from Group Secretary.

Heath Charnock Hospital, Nr. Chorley (Chronic Sick—70 beds; T.B.—39 beds).

Bolton District General Hospital, Farnworth (General Training School for Nurses and Part I Midwifery Training School) (Acute—608 beds). Post becomes vacant, due to retirement of present holder, on 31st March, 1961. Salary scale £835 x £30 (4)—£955. Possession of an Administrative Certificate would be an advantage. Duties will include organisation of a Training Scheme for Nursing Auxiliaries and general responsibility for their welfare.

TUTORS

Royal Infirmary, Blackburn (Acute — 262 beds). Immediate vacancy for a second Tutor in the Teaching Department. Establishment of the department is Principal Tutor, Second Tutor and Clinical Tutor. Separate Central Preliminary Training School. Modified block system.

Royal Manchester Children's Hospital, Pendlebury, Nr. Manchester (Paediatric —227 beds). Sister Tutor required immediately. Candidates must hold the Sister Tutor's Diploma. Assistant Tutor also required. Preference will be given to candidates holding the R.S.C.N. Certificate. Good teaching experience.

Park Hospital, Davyhulme (General—420 beds). Qualified Sister Tutor, male or female. First Assistant to Principal Tutor for General Nurse Training School. Residential facilities available for female applicants only.

NIGHT SISTER IN SOLE CHARGE

Atherleigh Hospital, Leigh Road, Leigh (Chronic Sick — 189 beds). Full-time. Resident or non-resident.

NIGHT SISTERS

Oldham and District General Hospital, Rochdale Road, Oldham (Mainly General —965 beds). Resident or non-resident.

Oldham Royal Infirmary, Union Street West, Oldham (General—204 beds). One of three.

Hartley Hospital, Colne (General—42 beds).

Robinson Kay Home, Walmersley, Bury (53 beds). Interesting work with good conditions.

Ulverston Hospital, Ulverston (Acute—34 beds). S.R.N. and S.C.M. Resident or non-resident. 44 hour week.

Monsall Hospital, Newton Heath, Manchester, 10 (465 beds). S.R.N., R.F.N., or good fever experience. Staff of three. Off duty three nights each week.

Royal Infirmary, Bolton (General Training School for Nurses) (Acute—246 beds). For night duty. One of four Night Sisters.

Hope Hospital, Salford, 6 (The Hospital is situated 4½ miles from the centre of Manchester) (General and Part I Midwifery Training School) (General and Maternity—700 beds). To work with Night Superintendent. Residence if required. Good experience available.

Crumpsall Hospital, Delaunays Road, Manchester, 8. One of five working under Night Superintendent.

Christopher Private Patients' Home, at Royal Albert Edward Infirmary, Wigan (General and Maternity—46 beds).

THEATRE SISTERS

Royal Infirmary, Bolton (General Training School for Nurses) (Acute—246 beds). Resident or non-resident for twin theatre unit in acute general hospital.

THEATRE SISTERS—Contd.

Baguley Hospital, Wythenshawe, Manchester, 23 (T.B., Thoracic and Cardiac Surgery — 390 beds). Experience in thoracic surgery essential.

Hope Hospital, Salford, 6 (The Hospital is situated 4½ miles from the centre of Manchester) (General and Part I Midwifery Training School) (General and Maternity—700 beds). To work with Theatre Superintendent. Residence if required. Excellent experience available.

Christopher Private Patients' Home, at Royal Albert Edward Infirmary, Wigan (General and Maternity—46 beds). Full-time.

SISTERS IN CHARGE

Baguley Hospital, Wythenshawe, Manchester, 23 (T.B., Thoracic and Cardiac Surgery—390 beds). For Female Thoracic Surgical Ward of 28 beds. Experience essential.

Withington Hospital, Manchester, 20 (General Training School for male and female Nurses and Part I Midwifery. The hospital is part of the teaching unit for obstetrics and surgery in association with the Manchester University Medical School) (1,072 beds, including 110 Maternity). For Gynaecological Ward (27 beds). S.R.N., S.C.M. Resident or non-resident. 44 hour week.

WARD SISTERS

Oldham Royal Infirmary, Union Street West, Oldham (General—204 beds). For Orthopaedic Ward. One of two, working under Senior Sister.

Heath Charnock Hospital, Nr. Chorley (Chronic Sick—70 beds, T.B.—39 beds). For T.B. Unit. S.R.N. or T.A.

Monsall Hospital, Newton Heath, Manchester, 10 (465 beds). S.R.N., R.F.N. for Poliomyelitis Ward.

Royal Infirmary, Bolton (General Training School for Nurses) (Acute — 246 beds). For Female Surgical Ward of 28 beds.

Hope Hospital, Salford, 6 (The Hospital is situated 4½ miles from the centre of Manchester) (General and Part I Midwifery Training School) (General and Maternity—700 beds). S.R.N. interested in promotion with Part I Midwifery or other Certificate desirable. Resident or non-resident.

Oldham and District General Hospital, Rochdale Road, Oldham (Mainly General —965 beds, Geriatric 327). For Geriatric Wards. Resident or non-resident. 88 hour fortnight.

SISTERS

Royal Infirmary, Bolton (General Training School for Nurses) (Acute — 246 beds). Junior for Ophthalmic Unit of 25 beds with Operating Theatre and Out-patient Clinic.

HOLIDAY RELIEF SISTERS

Sharoe Green Hospital, Preston (General and Maternity—375 beds). Resident or non-resident.

Hope Hospital, Salford, 6 (The Hospital is situated 4½ miles from the centre of Manchester) (General and Part I Midwifery Training School) (General and Maternity—700 beds). S.R.N. interested in promotion with Part I Midwifery or other Certificate desirable. Resident or non-resident.

MIDWIFERY SISTERS

Cottage Hospital, Urmston (22 beds). Non-resident.

Rossendale General Hospital, Rawtenstall (330 beds). For Unit of 25 beds.

Sharoe Green Hospital, Preston (General and Maternity—375 beds). For Premature Baby Unit nearing completion. Part II Training School.

Crumpsall Hospital, Delaunays Road, Manchester, 8. Required for well-equipped unit of 130 beds.

STAFF MIDWIVES

Fern Lea Maternity Home, Nelson (Maternity—12 beds). Resident or non-resident.

Hope Hospital, Salford, 6 (The Hospital is situated 4½ miles from the centre of Manchester) (General and Part I Midwifery Training School) (General and Maternity—700 beds). Full or part-time. Resident or non-resident. Excellent experience available.

Crumpsall Hospital, Delaunays Road, Manchester, 8.

Queen Victoria Hospital, Morecambe (General—100 beds).

Haslam, Havercroft and Heaton Grange Maternity Homes (Total, 56 Maternity beds). For night duty. Apply to Matron, Haslam Maternity Home, Chorley New Road, Bolton.

PUPIL MIDWIVES

Sharoe Green Hospital, Preston (General and Maternity—375 beds). Required in October. Part II Midwifery Training School.

Hope Hospital, Salford, 6 (The Hospital is situated 4½ miles from the centre of Manchester) (General and Part I Midwifery Training School) (General and Maternity—700 beds). For August and November, 1961.

STAFF NURSES (THEATRE)

Hartley Hospital, Colne (General—42 beds).

STAFF NURSES (MALE or FEMALE)

Monsall Hospital, Newton Heath, Manchester, 10 (465 beds). S.R.N., R.F.N. or B.T.A.

Baguley Hospital, Wythenshawe, Manchester, 23 (T.B., Thoracic and Cardiac Surgery—390 beds). For Medical and Surgical Wards Day and night duty.

Sharoe Green Hospital, Preston (General and Maternity — 375 beds). For General Wards, Out-patient Department and night duty.

Royal Manchester Children's Hospital, Pendlebury, Nr. Manchester (Paediatric —227 beds). R.S.C.N. for wards and departments.

Hope Hospital, Salford, 6 (The Hospital is situated 4½ miles from the centre of Manchester) (General and Part I Midwifery Training School) (General and Maternity—700 beds). Full or part-time. Resident or non-resident. For work on the wards or theatres.

FALL BIRCH HOSPITAL, LOSTOCK, Nr. BOLTON

(44 Long-stay Orthopaedic beds)

ADMINISTRATIVE SISTER (Departmental Sister Category 'B' grading) will be required to deputise for Matron during her absence.

STAFF NURSES (MALE OR FEMALE)—Contd.

Burnley General Hospital, Burnley (General—647 beds). For all wards. Day and night duty.

Victoria Hospital, Burnley (Acute—174 beds). For all departments.

Crumpsall Hospital, Delaunays Road, Manchester, 8. (a) Trained staff required for modern Neurosurgical Unit of 8 beds (13 male, 12 female). (b) For general wards, day and night duty.

Bury General Hospital, Bury (Acute beds). S.R.N. for Out-patient Clinic duties. Excellent working conditions in modern Department.

Royal Albert Edward Infirmary, Wigan Lane, Wigan (General Training School for Nurses—300 beds). (a) Full or part-time for Out-patient Department. (b) Full or part-time for Ophthalmic Department.

Queen Victoria Hospital, Morecambe (General—100 beds).

Ancoats Hospital, Mill Street, Manchester, 4 (Complete General Training School) (General — 152 beds). For Children's Ward.

Christie Hospital and Holt Radium Institute, Manchester, 20 (Cancer—[illegible] beds). For the Private Block.

STAFF NURSES (FEMALE)

Royal Infirmary, Bolton (General Training School for Nurses) (Acute—246 beds). For Ophthalmic Unit of 25 beds. Excellent post for Nurse interested in ophthalmic work and wishing to take Ophthalmic Nursing Diploma at a later date.

Newlands Nursing Home, Chorley New Road, Bolton (Acute Surgical and Medical —32 Private Patients beds). Resident or non-resident. 44 hour week. Apply Matron, Royal Infirmary, Bolton.

POST-GRADUATE NURSES

Baguley Hospital, Wythenshawe, Manchester, 23 (T.B., Thoracic and Cardiac Surgery—290 beds). Vacancies exist for one year's post-graduate training for B.T.A. Certificate. Examinations in April and November. Applications are also invited for nurses desiring six months experience in a modern Thoracic Surgical Unit. Certificate of Training awarded on completion of the course. Lectures are given.

Duchess of York Hospital for Babies, Levenshulme, Manchester, 19 (103 cots). Applications are invited from State Enrolled Nurses, State Certified Midwives and Registered Sick Children's Nurses for a six months' course in the care of premature babies, for which a certificate is given. A shortened course of three months can be arranged if required.

Christie Hospital and Holt Radium Institute, Manchester, 20 (Cancer—[illegible] beds). A one year course of training in radiotherapeutic nursing is offered to trained nurses. This type of nursing becoming increasingly important in the atomic age and many visitors come to this hospital to study its methods and some of them all over the world as radiotherapeutic centres open up. Because this is considered so vital a branch of nursing the post-graduate course is given without loss of salary at Staff Nurses' rate. Lectures in on-duty time by consultant staff.

ENROLLED ASSISTANT NURSES (MALE or FEMALE)

Baguley Hospital, Wythenshawe, Manchester, 23 (T.B., Thoracic and Cardiac Surgery—390 beds). Day or night duty. Full or part-time.

Monsall Hospital, Newton Heath, Manchester, 10 (465 beds).

Oldham and District General Hospital, Rochdale Road, Oldham (Mainly General —965 beds, 327 Geriatric). For Geriatric Unit. 88 hour fortnight.

Chadderton Hospital, Racefield, Nr. Oldham (Male T.B.—40 beds). Resident or non-resident.

Victoria Hospital, Burnley (Acute—[illegible] beds). For all departments.

MANCHESTER REGIONAL HOSPITAL BOARD—*Contd.*

LANCASHIRE—Contd.

ENROLLED ASSISTANT NURSES (MALE or FEMALE)—Contd.

Marsden Hospital, Burnley (Chest Diseases and Isolation—78 beds). Day and night duty.

Crumpsall Hospital, Delaunays Road, Manchester, 8 (For Chronic Sick Wards and Theatre).

ENROLLED ASSISTANT NURSES (FEMALE)

Rawlands Nursing Home, Chorley New Road, Bolton (Acute Surgical and Medical Private Patients beds).

Preston Royal Infirmary, Preston (General Acute and Continuation—526 beds). General Training School. For General wards in the Infirmary and its continuation hospitals. Resident or non-resident.

Eaves Lane Hospital, Chorley (Maternity and M.D.—185 beds).

Hope Hospital, Salford, 6 (The Hospital situated 4½ miles from the centre of Manchester) (General and Part I Midwifery Training School) (General and Maternity—700 beds). For day and/or night duty. Full or part-time.

STUDENT NURSES

Monsall Hospital, Newton Heath, Manchester, 10 (465 beds). Training Unit for Fever Nurses. Nurses for two years' training to qualify as State Registered Fever Nurses. Training Unit for British Tuberculosis Association Certificate—Students required to take the B.T.A. Certificate.

Sharoe Green Hospital, Preston (General and Maternity—375 beds). Male and female students required. Modern Preliminary Training School; lectures given by medical staff and qualified Sister Tutor. Study day system in operation.

Oldham and District General Hospital, Rochdale Road, Oldham (Psychiatric Unit) (Mainly General — 965 beds). Males and females for mental training. Excellent training facilities. Next preliminary training school commences June, 1961. This is a small active unit where modern treatment is practised. Prospects good for trained staff. Resident or non-resident. Interview expenses refunded on taking up duty. Proficiency allowances paid: £40 on passing Preliminary Examination, £50 on passing Final Examination.

Crumpsall Hospital, Delaunays Road, Manchester, 8. Complete Training School. There are vacancies for suitably educated girls of 18 years of age and over for three years' training in general nursing. Candidates accepted for a reduced period of two years if already on the Supplementary Register of the General Nursing Council.

PUPIL ASSISTANT NURSES

Monsall Hospital, Newton Heath, Manchester, 10 (465 beds). Female for two years' training. Age 18 to 45.

Chorley and District Hospital, Chorley (General and Maternity — 85 beds). Group Training School for Assistant Nurses. Pupils are required at this Group Hospital which is recognised as a Training School for Enrolled Assistant Nurses. Candidates are accepted for training between the ages of 18 and 35 years. Forms of application and further particulars available from Matron.

Crumpsall Hospital, Delaunays Road, Manchester, 8. Two years' training. Minimum age 18 years. School commences July, 1961.

Christie Hospital and Holt Radium Institute, Manchester, 20 (Cancer — 252 beds). Applications are invited for the above school. Two years' training. This applies to young men and women. Good experience can be gained in acute branches of surgery and medicine.

CHESHIRE

TUTORS

Macclesfield Hospital, Macclesfield (General Nurse Training School—Midwifery Training School Teaching Department) (270 beds). Vacancy for Sister Tutor (part-time) due to increased establishment. Study day system of nurse education. Individual Preliminary Training School.

THEATRE SUPERINTENDENTS

Stockport Infirmary, Stockport (General—169 beds). Resident or non-resident. Applications to Group Secretary, Stockport and Buxton H.M.C., 59b Shaw Heath, Stockport.

Stepping Hill Hospital, Stockport (General—548 beds). For modern Theatre Unit comprising three threatres. Applications to Group Secretary, Stockport and Buxton H.M.C., 59b Shaw Heath, Stockport.

ADMINISTRATIVE SISTER

Barony Hospital, Nantwich (Assistant Nurse Training School) (General, Chronic, Maternity and Psychiatric—278 beds). S.R.N., S.C.M. Resident or non-resident.

NIGHT SISTERS

Macclesfield Hospital, Macclesfield (General Nurse Training School—Midwifery Training School Teaching Department) (270 beds).

WARD SISTERS

Barony Hospital, Nantwich (Part II Training School). (Modern Maternity Unit—32 beds). Sister or Staff Nurse (S.R.N. or R.S.C.N.) required to work in the Nursery—resident or non-resident. 44 hour week.

Mauldeth Home, Stockport (Chronic—83 beds, Post-operative—9 beds). Resident or non-resident.

Cranford Lodge Hospital, Bexton Road, Knutsford (Chronic Sick and Maternity—121 beds). Full or part-time, resident or non-resident.

RELIEF SISTER

Stockport Infirmary, Stockport (General—169 beds).

DEPARTMENTAL MIDWIFERY SISTER

Stepping Hill Hospital, Stockport (General—548 beds). For a modern Midwifery Unit of 58 beds. Part I Training School for Pupil Midwives.

MIDWIFERY SISTERS

Stepping Hill Hospital, Stockport (General — 548 beds). Experienced for a modern Midwifery Unit of 58 beds. Part I Training School for Pupil Midwives.

Barony Hospital, Nantwich (Part II Training School). (Modern Maternity Unit—32 beds). Resident or non-resident. 44 hour week.

STAFF MIDWIVES

Stepping Hill Hospital, Stockport (General—548 beds). Full or part-time for a modern Midwifery Unit of 58 beds. Part I Training School for Pupil Midwives.

Barony Hospital, Nantwich (Part II Training School). (Modern Maternity Unit—32 beds). Resident or non-resident. 44 hour week.

PUPIL MIDWIVES

Stepping Hill Hospital, Stockport (General—548 beds). For courses commencing 24th July, 23rd October, 1961, and 22nd January, 1962.

Macclesfield Hospital, Macclesfield (General Nurse Training School — Midwifery Training School Teaching Department) (270 beds). An unexpected vacancy occurs for school commencing 1st June.

STAFF NURSES (MALE or FEMALE)

Stepping Hill Hospital, Stockport (General—548 beds). Full or part-time for day or night duty, for wards, theatres and departments.

Macclesfield Hospital, Macclesfield (270 beds). (General Nurse Training School—Midwifery Training School Teaching Department.)

Cranford Lodge Hospital, Bexton Road, Knutsford (Chronic Sick and Maternity—121 beds). Full or part-time, resident or non-resident.

ENROLLED ASSISTANT NURSES (MALE or FEMALE)

Stepping Hill Hospital, Stockport (General—548 beds). Full or part-time for day or night duty, for wards, theatres and departments.

Cranford Lodge Hospital, Bexton Road, Knutsford (Chronic Sick and Maternity—121 beds). Full or part-time. Resident or non-resident.

STUDENT NURSES

Stepping Hill Hospital, Stockport (General—548 beds). Nurses on Supplementary Registers accepted for shortened period of training.

Crewe and District Memorial Hospital, Victoria Avenue, Crewe (Recognised by the General Nursing Council as a Complete Training School for the General Register) (General—110 beds). There are vacancies in the Preliminary Training School for suitably educated young ladies of 18 who wish to train as Nurses. Study day system of nurse tuition. Apply to Matron for brochure.

DERBYSHIRE

PARTINGTON MATERNITY HOME GLOSSOP

(Maternity—16 beds)

Midwifery Sisters. Resident.

Staff Midwives.

WESTMORLAND

HELME CHASE MATERNITY HOSPITAL, KENDAL

(Maternity—26 beds)

Night Midwifery Sister or **Staff Midwife.**

ETHEL HEDLEY ORTHOPAEDIC HOSPITAL, WINDERMERE

(Children—50 beds)

Staff Nurse for ward duty.

MENTAL NURSING VACANCIES

WHITTINGHAM HOSPITAL Nr. PRESTON, LANCS.

(Psychiatric—2,900 beds)

Assistant Matron (1,560 female Psychiatric beds). S.R.N., R.M.N. Resident or non-resident. Modern nurses' home. Recognised Training School. Detailed application to the Secretary, Whittingham H.M.C., Whittingham Hospital, by 6th May, 1961.

PARKSIDE HOSPITAL MACCLESFIELD, CHESHIRE

(Mental—1,709 beds)

Assistant Matron. Applicants should be R.M.N. and preferably also S.R.N. Must have had Ward Sister's experience. The hospital (880 female beds) is situated within easy reach of Manchester and Buxton. Open-door system. Neurosurgical Unit. 120 Student Nurses with separate Nurse Training School. Excellent administrative experience to be gained. Apply to Matron within 14 days. Applicants may visit the hospital by appointment.

OFFERTON HOUSE MARPLE ROAD STOCKPORT, CHESHIRE

(Psychiatric Hospital for Mental Sub-normal—140 beds)

Night Superintendent. Applications are invited for this post which has become vacant on promotion of the holder. Applications to Group Secretary, Stockport and Buxton H.M.C., 59b Shaw Heath, Stockport.

Staff Nurses. 5-day, 44-hour week, with alternate week-ends off. Applications to Offerton House.

SHAROE GREEN HOSPITAL PRESTON, LANCS.

(Genetal and Maternity—375 beds)

Deputy Sister for Female Psychiatric Ward (100 beds). Resident or non-resident. All modern forms of treatment carried out. S.R.N. and R.M.N. essential. Salary £598 to £725 p.a.

Staff Nurse for Psychiatric Unit.

STUDENTS. There are vacancies for **Student Nurses, Pupil Assistant Nurses** and **Pupil Midwives** at Training Hospitals (including Mental Hospitals and Mental Deficiency Institutions) in all parts of the Region, which comprises parts of Lancashire, Cheshire, Derbyshire and Westmorland. Applicants who wish to enter training should write to the Matron of the hospital of their choice. A list of hospitals in the region which are recognised Training Schools for Student Nurses, Pupil Assistant Nurses and Pupil Midwives will be sent on application to the Nursing Officer, Manchester Regional Hospital Board, Cheetwood Road, Manchester, 8. (70)

THE UNITED LEEDS HOSPITALS GENERAL INFIRMARY AT LEEDS

There are vacancies for **Sisters** in the Operating Theatre.

Apply Matron, The General Infirmary, giving experience and two names for reference. (2366)

LIVERPOOL STANLEY HOSPITAL (Part of the United Liverpool Hospitals) LIVERPOOL, 5

Sister, S.R.N. with Part I C.M.B., as **Practical Tutor** under the principal Tutor of the hospital. The appointment part-time.

Applications, with names of two referees, one of whom must be a Matron, to Matron of Stanley Hospital. (x2237)

CUMBERLAND INFIRMARY, CARLISLE

Student Nurses are required for the Preliminary Training School commencing in May and August, 1961.

Training Allowance: 1st year, £299 per annum; 2nd year, £315 per annum; 3rd year, £336 per annum; less £128 per annum for board, lodging, use of uniform, etc.

Forty-four hour week.

This is a busy general hospital in Border Country; easy access to the Lake District.

Interested candidates should write to Matron giving age and details of education. Minimum age at entry: 18 years. An interview can then be arranged with candidates and parents, by appointment. (2101)

THE DAVID LEWIS EPILEPTIC COLONY WARFORD, Nr. ALDERLEY EDGE CHESHIRE

Ward Sister required, must be capable of relieving Administrative Nursing Staff. Salary and conditions in accordance with Whitley Council scale. 44 hour week and Local Government Superannuation. Modern house to be rented. Posts could be offered to a suitable married couple.

Please apply to The Matron. (2486)

BRITISH HOME AND HOSPITAL FOR INCURABLES CROWN LANE, STREATHAM, S.W.16

requires **Relief Sister.** Whitley Council conditions.

Apply, in writing, to Matron. (2231)

WELSH REGIONAL HOSPITAL BOARD

Applications are invited for the following appointments and should be sent, together with details of age, qualifications, training and experience and the names of two referees (or copies of two recent testimonials) to the Matron of the appropriate hospital (except where otherwise stated) from whom further details may be obtained. Salaries and conditions of service are in accordance with the appropriate National Agreements.

ST. DAVID'S HOSPITAL, CARDIFF

PREMATURE BABY COURSE

Applications are invited from State Certified Midwives, State Registered Nurses or State Registered Children's Nurses for a three or six months' course in the Premature Baby Unit. Certificates awarded after this time.

MATRON

ADELINA PATTI HOSPITAL

PEN-Y-CAE, SWANSEA VALLEY (80 beds). The hospital is at present being used for the nursing of chronic sick patients. Resident post. Vacancy 1st August, 1961. Salary and conditions of service will be as laid down by the Nurses' and Midwives' Council, i.e., £845 x £31 (2) x £32 (2)—£971 p.a., less £265 p.a. for board and lodging. The appointment will be subject to three months' notice on either side. Application forms (returnable by 6th May, 1961) are obtainable from Mr. T. E. Jones, Group Secretary, Glantawe H.M.C., St. Helen's Road, Swansea.

Mid-Glamorgan Hospital Management Committee

MAESTEG GENERAL HOSPITAL

NEATH ROAD, MAESTEG

(70 beds)

ASSISTANT MATRON

Applications are invited for the post of **ASSISTANT MATRON.** This hospital is recognised as a Training School for Pupil Assistant Nurses.

Applications, giving full particulars and the names and addresses of two referees, to be addressed to the Group Secretary of the Committee, 8 Wind Street, Neath.

ASSISTANT MATRONS

EBBW VALE HOSPITAL

MON. (General—71 and Maternity—15 beds). Housekeeping Certificate and S.C.M. an advantage. Resident post. Salary £750 x £30 (4)—£870, less £230 per annum for board and residence. Applications to Group Secretary, Nevill Hall Hospital, Abergavenny, not later than 30th April, 1961.

LLWYNYPIA HOSPITAL

LLWYNYPIA, RHONDDA. Applications are invited from men and women for the post of Assistant Matron at this recently modernised acute hospital with 203 beds and a Training School for Pupil Assistant Nurses. The post will be resident or non-resident. Whitley Council conditions of service with salary scale of £814 p.a. x £31 (2) x £32 (2)—£940 p.a. £235 p.a. will be charged if resident. Canvassing will disqualify. Application forms are obtainable from the Group Secretary, Courthouse Street, Pontypridd, and must be returned by not later than the first post on the 10th May, 1961.

TUTORS

ST. WOOLOS HOSPITAL

NEWPORT (405 beds). The Nurse Training Departments of the hospital will be combined with the Royal Gwent Hospital shortly to form the Newport School of Nursing, and the post affords an interesting opportunity of participating in the new school.

WEST WALES GENERAL HOSPITAL

CARMARTHEN. Qualified (one of three). The hospital comprises 280 beds at present, eventually to be 440 beds, approximately. **Study day system of training. Applications to Matron.**

NIGHT SUPERINTENDENT

BRIDGEND GENERAL HOSPITAL

QUARELLA ROAD, BRIDGEND (381 beds).

HOME SISTER

BRIDGEND GENERAL HOSPITAL

QUARELLA ROAD, BRIDGEND (381 beds).

DEPARTMENTAL SISTERS

PONTYPRIDD AND DISTRICT HOSPITAL

THE COMMON, PONTYPRIDD (36 beds). Category B.

TENBY COTTAGE HOSPITAL

TENBY (16 beds). S.R.N., S.C.M.

NIGHT SISTERS

VICTORIA COTTAGE HOSPITAL

ABERGAVENNY (General—28, Maternity—14 beds). Resident or non-resident. For General Wards.

CAERPHILLY DISTRICT MINERS' HOSPITAL

Nr. CARDIFF (226 beds).

SULLY HOSPITAL

GLAMORGAN. Thoracic Centre for South Wales. Modern chest hospital facing the sea—318 beds for adults and children. Recognised by the General Nursing Council to participate in a three year scheme of general training with Llandough Hospital. Thoracic and cardiac surgery—hypothermia and heart-lung machine in operation, also busy Physiology Department for heart investigation. Social club, hockey, tennis, swimming and golf. **Senior Night Sister.** Experience in chest diseases an advantage. Able to relieve Night Superintendent. Complement: Night Superintendent and two Night Sisters.

NIGHT SISTERS—Contd.

BRIDGEND GENERAL HOSPITAL

QUARELLA ROAD, BRIDGEND (381 beds). One of three.

SWANSEA HOSPITAL

SWANSEA (412 beds). Vacancy 1st May, 1961.

PEMBROKE COUNTY WAR MEMORIAL HOSPITAL

HAVERFORDWEST (163 beds). S.R.N., S.C.M.

ST. THOMAS' HOSPITAL

HAVERFORDWEST (102 beds). S.R.N., S.C.M. In sole charge.

MIDWIFERY SISTERS

ST. JAMES' HOSPITAL

TREDEGAR, MON. (160 beds).

LLWYNYPIA HOSPITAL

LLWYNYPIA, RHONDDA (Maternity—30 beds).

EAST GLAMORGAN HOSPITAL

CHURCH VILLAGE, Nr. PONTYPRIDD (Maternity—50 beds).

TENBY COTTAGE HOSPITAL

TENBY (16 beds). Full-time or part-time.

ST. THOMAS' HOSPITAL

HAVERFORDWEST (102 beds: Chronic Sick—82, Maternity—20).

ST. DAVID'S HOSPITAL

BANGOR. For Labour Ward.

CATHERINE GLADSTONE MATERNITY HOME

MANCOT, Nr. CHESTER (25 beds). For day duty.

THEATRE SISTERS

PONTYPOOL AND DISTRICT HOSPITAL

PONTYPOOL, MON. (126 beds). Departmental. The senior of two posts. Salary £656-£840.

ROYAL GWENT HOSPITAL

NEWPORT, MON. (247 beds).

TREDEGAR GENERAL HOSPITAL

MON. (56 beds).

CAERPHILLY DISTRICT MINERS' HOSPITAL

Nr. CARDIFF (226 beds). One for day duty and one for night duty.

PORT TALBOT GENERAL HOSPITAL

HOSPITAL ROAD, PORT TALBOT (85 beds). One of two.

H.M. STANLEY HOSPITAL

ST. ASAPH.

Clwyd and Deeside Hospital Management Committee

H.M. STANLEY HOSPITAL

ST. ASAPH, FLINTSHIRE

OPHTHALMIC UNIT

SISTERS urgently required for **OPHTHALMIC UNIT**—duties include Ward, Theatre and Out-patient Clinics as and when required.

SISTERS

SOUTH WALES SANATORIUM

TALGARTH (275 beds).

BUILTH COTTAGE HOSPITAL

BUILTH WELLS (27 beds).

PONTYPRIDD AND DISTRICT HOSPITAL

THE COMMON, PONTYPRIDD (36 beds).

GRAIG HOSPITAL

COURTHOUSE STREET, PONTYPRIDD (300 beds).

EAST GLAMORGAN HOSPITAL

CHURCH VILLAGE, Nr. PONTYPRIDD (330 beds). For wards. Also S.R.N., S.C.M., for Premature Baby Unit. S.R.N., R.S.C.N., for Children's Ward.

PORT TALBOT GENERAL HOSPITAL

HOSPITAL ROAD, PORT TALBOT (85 beds). For Children's Ward. Preference with R.S.C.N. Certificate.

BRIDGEND GENERAL HOSPITAL

QUARELLA ROAD, BRIDGEND (381 beds). Casualty Sister for new Casualty Department. Orthopaedic Clinic Sister. Good orthopaedic experience will be an advantage. Also Sister for Ophthalmic Unit. Forty-four hour week.

LLANGWYFAN HOSPITAL

Nr. DENBIGH. Required for Children's Ward (34 beds). Tuberculosis and non-tuberculosis patients.

ST. THOMAS' HOSPITAL

HAVERFORDWEST (102 beds: Chronic Sick—82, Maternity—20).

SEALYHAM HOSPITAL

WOLFSCASTLE, HAVERFORDWEST (38 beds). Resident or non-resident.

SOUTH PEMBROKESHIRE HOSPITAL

PEMBROKE DOCK (83 beds). For Casualty and Out-patient Department, one for Chronic Sick Ward.

WELSH REGIONAL HOSPITAL BOARD—*Contd.*

RELIEF SISTERS

ST. THOMAS' HOSPITAL
HAVERFORDWEST (102 beds).

SOUTH PEMBROKESHIRE HOSPITAL
PEMBROKE DOCK (83 beds).

STAFF MIDWIVES

VICTORIA COTTAGE HOSPITAL
ABERGAVENNY (General—28, Maternity—14 beds). Two.

ST. JAMES' HOSPITAL
TREDEGAR, MON. (160 beds). S.R.N., S.C.M., or S.C.M. only.

CAERPHILLY DISTRICT MINERS' HOSPITAL
Nr. CARDIFF (226 beds).

BRECONSHIRE WAR MEMORIAL HOSPITAL
BRECON (40 beds).

EAST GLAMORGAN HOSPITAL
CHURCH VILLAGE, Nr. PONTYPRIDD (Maternity—50 beds).

LLWYNYPIA HOSPITAL
LLWYNYPIA, RHONDDA (Maternity—30 beds).

SOUTH PEMBROKESHIRE HOSPITAL
PEMBROKE DOCK (83 beds).

ST. THOMAS' HOSPITAL
HAVERFORDWEST (102 beds: Chronic Sick—82, Maternity—20).

WEST WALES GENERAL HOSPITAL
CARMARTHEN (280 beds).

DENBIGHSHIRE INFIRMARY
DENBIGH (50 beds). Resident.

H.M. STANLEY HOSPITAL
ST. ASAPH, FLINTSHIRE. For Maternity Unit of 47 beds.

CATHERINE GLADSTONE MATERNITY HOME
HANCOT, Nr. CHESTER (25 beds).

STAFF NURSES

VICTORIA COTTAGE HOSPITAL
ABERGAVENNY (General—28, Maternity—14 beds). General Wards.

ABERTILLERY AND DISTRICT HOSPITAL
(Surgical—44 beds).

CAERPHILLY DISTRICT MINERS' HOSPITAL
Nr. CARDIFF (226 beds). One for General Wards. One for Theatre. Resident or non-resident. Full-time.

YSTRAD MYNACH HOSPITAL
(32 beds). Alternate day and night duty.

ST. JAMES' HOSPITAL
TREDEGAR, MON. (160 beds). Two.

TREDEGAR GENERAL HOSPITAL
MON. (56 beds). With theatre experience. Three.

BRECONSHIRE WAR MEMORIAL HOSPITAL
BRECON (40 beds).

KNIGHTON HOSPITAL
KNIGHTON (48 beds).

SOUTH WALES SANATORIUM
TALGARTH (275 beds).

BUILTH COTTAGE HOSPITAL
BUILTH WELLS (25 beds).

GLAN ELY HOSPITAL
FAIRWATER, CARDIFF. There are vacancies for S.R. **Staff Nurses.** Excellent experience offered in all branches of tuberculosis, bone and joint, urology, glands, and dermatology, some geriatric, pulmonary and non-pulmonary chest, surgical and medical experience. The hospital is situated 15 minutes' bus ride from the City centre. Opportunities available for those wishing to take the B.T.A. Certificate. **Theatre Staff Nurse** required—excellent experience offered in thoracic and other surgery.

ST. DAVID'S HOSPITAL
CARDIFF. For Medical and Geriatric Wards.

SULLY HOSPITAL
GLAMORGAN. Thoracic Centre for South Wales. Modern chest hospital facing the sea—318 beds for adults and children. Recognised by the General Nursing Council to participate in a three year scheme of general training with Llandough Hospital. Thoracic and cardiac surgery—hypothermia and heart-lung machine in operation, also busy Physiology Department for heart investigation. Social club, hockey, tennis, swimming and golf. **Staff Nurses** for busy unit—three theatres. Excellent opportunity for experience in chest and heart surgery. **Staff Nurses** for post-graduate training. One year for B.T.A. Certificate and Hospital Certificate. **Staff Nurses** for 3-6 months' experience in pre- and post-operative nursing of chest and heart conditions.

LLWYNYPIA HOSPITAL
LLWYNYPIA, RHONDDA (203 beds). For Wards and Theatre.

TONTEG HOSPITAL
TONTEG, Nr. PONTYPRIDD (56 beds).

EAST GLAMORGAN HOSPITAL
CHURCH VILLAGE, Nr. PONTYPRIDD (330 beds). For wards. Also for **Premature Baby Unit**—S.C.M. Certificate required.

TREHERBERT HOSPITAL
TREHERBERT, RHONDDA (34 beds).

STAFF NURSES—Contd.

GRAIG HOSPITAL
COURTHOUSE STREET, PONTYPRIDD (300 beds).

PONTYPRIDD AND DISTRICT HOSPITAL
THE COMMON, PONTYPRIDD (36 beds).

PORTH AND DISTRICT HOSPITAL
PORTH, RHONDDA (34 beds).

LLANELLY HOSPITAL
LLANELLY. Three vacancies.

ST. THOMAS' HOSPITAL
HAVERFORDWEST (102 beds).

SOUTH PEMBROKESHIRE HOSPITAL
PEMBROKE DOCK (83 beds).

WEST WALES GENERAL HOSPITAL
CARMARTHEN (280 beds). S.R.N., with children's experience, or R.S.C.N. Also S.R.N. with ophthalmic experience.

ABERGELE CHEST HOSPITAL
ABERGELE (154 beds). Female. S.R.N.

LLANGWYFAN HOSPITAL
Nr. DENBIGH (370 beds). S.R.N. Facilities for taking B.T.A. Certificate available.

H.M. STANLEY HOSPITAL
ST. ASAPH, FLINTSHIRE (154 beds). For Ophthalmic and Geriatric Wards.

POST GRADUATE NURSES

GLAN ELY HOSPITAL
FAIRWATER, CARDIFF. There are vacancies for S.R. Nurses to take the British Tuberculosis Association Certificate. Schools commence 1st November and 1st May each year. Excellent experience offered in all departments of the hospital, including theatre, and good thoracic surgical experience. The hospital is situated 15 minutes' bus ride from city centre, in pleasant country surroundings.

LLANGWYFAN HOSPITAL
Nr. DENBIGH (370 beds). There are vacancies for State Registered Nurses to take the B.T.A. Certificate for a course of one year. Training given in pulmonary tuberculosis, orthopaedic, genito-urinary, paediatrics and non-tuberculosis chest work. The hospital is a modern chest hospital situated in lovely country, only 16 miles from Rhyl, which is a seaside town. Good public and hospital transport available.

PUPIL MIDWIVES

ST. JAMES' HOSPITAL
TREDEGAR, MON. (160 beds). Vacancies for Part II Training.

MAELOR GENERAL HOSPITAL
WREXHAM, DENBIGHSHIRE (Maternity Unit—71 beds). There are vacancies for Pupil Midwives at the Part II Midwifery Training School commencing 1st June, 1st September and 1st December, 1961. This modern unit includes a Premature Baby/Neo-natal Section. District training in Denbighshire. Pupils reside at a large house in the town of Wrexham. Outdoor uniform provided. Application forms and brochure from Mrs. M. B. Pritchard, Matron, Maternity Unit, Maelor General Hospital, Wrexham, Denbighshire.

STATE ENROLLED ASSISTANT NURSES

ABERTILLERY AND DISTRICT HOSPITAL
(Surgical—44 beds). Two.

OAKDALE HOSPITAL
BLACKWOOD, MON. (14 beds).

ENERGLYN HOSPITAL
CAERPHILLY, GLAM. (70 beds). Full-time or part-time.

ABERBARGOED & DISTRICT HOSPITAL
MON. (36 beds). Two. Full-time. Day duty.

CAERPHILLY DISTRICT MINERS' HOSPITAL
Nr. CARDIFF (226 beds).

KNIGHTON HOSPITAL
KNIGHTON (48 beds).

SOUTH WALES SANATORIUM
TALGARTH (275 beds).

GLAN ELY HOSPITAL
FAIRWATER, CARDIFF. Opportunities available to take B.T.A. Certificate—two years' training. Also experience in geriatrics.

SULLY HOSPITAL
GLAMORGAN. Thoracic Centre for South Wales. Modern chest hospital facing the sea—318 beds for adults and children. Recognised by the General Nursing Council to participate in a three year scheme of general training with Llandough Hospital. Thoracic and cardiac surgery—hypothermia and heart-lung machine in operation, also busy Physiology Department for heart investigation. Social club, hockey, tennis, swimming, golf. Opportunity given to train for B.T.A. Certificate.

GRAIG HOSPITAL
COURTHOUSE STREET, PONTYPRIDD (300 beds).

TYNTYLA HOSPITAL
YSTRAD, RHONDDA (118 beds).

EAST GLAMORGAN HOSPITAL
CHURCH VILLAGE, Nr. PONTYPRIDD (330 beds).

PORTH AND DISTRICT HOSPITAL
PORTH, RHONDDA (34 beds).

SEALYHAM HOSPITAL
WOLFSCASTLE, HAVERFORDWEST (38 beds).

CONTINUED OVERLEAF

UNITED BIRMINGHAM HOSPITALS
THE QUEEN ELIZABETH HOSPITAL
BIRMINGHAM, 15

Applications are invited for the post of **Male Private Patients' Ward Sister.** 28 beds. 44 hour week.

Further particulars from Matron, to whom application should be made. (2443)

QUEEN CHARLOTTE'S MATERNITY HOSPITAL

Midwifery Sister and **Staff Midwives** required.

Apply to Matron at 339 Goldhawk Road, Hammersmith, W.6. (2544)

THE MAGHULL HOMES FOR EPILEPTICS (INC.)

Resident Sister required: S.R.N., S.E.A.N., and/or practical experience in the management of epileptic or similiar Home. The Home is situated in pleasant surroundings within easy reach of Liverpool and Southport. Good accommodation. Whitley scale. Superannuation scheme.

Applications to the Secretary, The Maghull Homes for Epileptics, The Bartlett Home, Liverpool Road South, Maghull, near Liverpool. (2545)

BRISTOL ROYAL HOSPITAL FOR SICK CHILDREN
ST. MICHAEL'S HILL, BRISTOL, 2

Vacancies for **State Enrolled Assistant Nurses.** Also vacancy for **Medical Ward Sister,** R.S.C.N., S.R.N.

Applications, giving details of age, training and experience together with names of two referees, to the Matron. (2548)

VICTORIA, AUSTRALIA

Applications are invited from single and double Certificated Sisters (S.R.N., S.C.M.) to fill vacancies as **Sisters** at the Kerang and District Hospital situated approximately 180 miles north of Melbourne, the state capital.

Salaries range from £A16.17.0.-£A17.16.6. per 40 hour week, plus 15/- for Midwifery Certificate.

Further information may be obtained from Agent-General for Victoria, Victoria House, Melbourne Place, Strand, London, W.C.2. All communications should be headed "Kerang". (2589)

CHELSEA HOSPITAL FOR WOMEN
DOVEHOUSE STREET, S.W.3

Ward Sister and **Staff Nurses.** Resident or non-resident.

Apply, in writing, to the Matron. (2604)

STATE MENTAL HOSPITAL
CARSTAIRS

Qualified Mental Nurses (female) are invited to apply for posts of **Ward Sister** and **Deputy Ward Sister** at the State Mental Hospital, Carstairs, Lanarkshire.

Scale of pay—Ward Sister £805-£980 and Deputy Ward Sister £730-£855; National Health Service conditions aond superannuation.

Accommodation will be provided if required.

Application forms obtained from General Board of Control, (Room 208), St. Andrew's House, Edinburgh, 1. (2623)

CHARING CROSS HOSPITAL

Applications are invited for the post of **Sister** in the Radiotherapy Department. (2650)

CLAYPENNY HOSPITAL
EASINGWOLD, YORKSHIRE
CHARGE NURSE

Due to the expansion and development of this hospital and the anticipated formation in the near future of a Training School, an additional **Charge Nurse** is required. Preference will be given to applicants with R.N.M.D. qualifications.

Written applications, with full particulars, should be forwarded to the Chief Male Nurse as soon as possible. (2414)

UNIVERSITY COLLEGE HOSPITAL
GOWER STREET, LONDON, W.C.1

Staff Nurse required in General Theatres.

Please apply, with full particulars of training and previous theatre experience, to the Matron. (2452)

UNITED OXFORD HOSPITALS
CHURCHILL HOSPITAL
HEADINGTON, OXFORD

Staff Nurse required for Anaesthetic Department of a busy Theatre Unit. Experience in this type of work preferred, but not essential.

Applications to Matron. (2328)

ST. BARTHOLOMEW'S HOSPITAL
LONDON, E.C.1

A qualified **Nursery Nurse** is required for work in Maternity Department.

Apply Matron, giving addresses of referees. (54)

ST. BARTHOLOMEW'S HOSPITAL
LONDON, E.C.1

Staff Nurse required for Recovery Room, Thoracic Unit, at Hill End Hospital, St. Albans. Shift system. Post may be resident or non-resident.

Apply to Matron, giving particulars of training, age and experience. (61)

KING EDWARD VII SANATORIUM
MIDHURST, SUSSEX

has vacancies for **State Registered Nurses** on Tuberculosis or non-Tuberculosis Unit. Training School for the British Tuberculosis Association Certificate. Excellent conditions and experience. Free transport provided to and from Haslemere and Midhurst. Whitley Council scale of salaries.

Apply, for brochure and full particulars, to **Matron.** (1310)

WELSH REGIONAL HOSPITAL BOARD

CONTINUED

STATE ENROLLED ASSISTANT NURSES—Contd.

SOUTH PEMBROKESHIRE HOSPITAL

PEMBROKE DOCK (83 beds).

ST. THOMAS' HOSPITAL

HAVERFORDWEST (102 beds).

WEST WALES GENERAL HOSPITAL

CARMARTHEN (280 beds).

ABERGELE CHEST HOSPITAL

ABERGELE (154 beds). Female.

LLANGWYFAN HOSPITAL

Nr. DENBIGH (370 beds). Male and female interested in varied chest work. Resident or non-resident.

ROYAL ALEXANDRA HOSPITAL

RHYL (131 beds). Full-time.

DENBIGHSHIRE INFIRMARY

DENBIGH (50 beds). Resident.

LLUESTY HOSPITAL

HOLYWELL (155 beds). Resident or non-resident.

PRINCE EDWARD WAR MEMORIAL HOSPITAL

RHYL (Orthopaedic—41 beds).

STUDENT NURSES

SULLY HOSPITAL

GLAMORGAN. Thoracic Centre for South Wales. Modern chest hospital facing the sea—318 beds for adults and children. Recognised by the General Nursing Council to participate in a three year scheme of general training with Llandough Hospital. Thoracic and cardiac surgery—hypothermia and heart-lung machine in operation, also busy Physiology Department for heart investigation. Social club, hockey, tennis, swimming and golf. **Student Nurses** for two years' training for British Tuberculosis Association Certificate. **Student Nurses** for three years' general training—one year, three months, Sully Hospital; and one year, nine months, Llandough Hospital.

ABERGELE CHEST HOSPITAL

ABERGELE. For S.R.N. and/or B.T.A. Certificates. 163 beds. Non-tuberculosis chest diseases treated. Major Thoracic Surgery Unit. Orthopaedic Unit. The hospital participates in a special associated scheme of training with Crumpsall Hospital, Manchester.

PUPIL ASSISTANT NURSES

TREDEGAR GENERAL HOSPITAL

MON. (56 beds).

CAERPHILLY DISTRICT MINERS' HOSPITAL

Nr. CARDIFF (226 beds).

ST. JAMES' HOSPITAL

TREDEGAR, MON. (160 beds).

GLAN ELY HOSPITAL

FAIRWATER, CARDIFF. Two years' training. Excellent experience offered in the wards and departments.

ST. DAVID'S HOSPITAL

CARDIFF. School to commence on 1st June, 1961.

LLWYNYPIA HOSPITAL

LLWYNYPIA, RHONDDA (203 beds).

NURSERY NURSES

H.M. STANLEY HOSPITAL

ST. ASAPH.

OTHER VACANCIES. There are vacancies for Student Nurses, Pupil Assistant Nurses, Pupil Midwives and Trainees for the B.T.A. Certificate at training hospitals within the Region, and a list of hospitals (including mental hospitals) will be sent on application to the Regional Nursing Officer, Welsh Regional Hospital Board, Temple of Peace and Health, Cathays Park, Cardiff. (2645)

ST. GEORGE'S HOSPITAL, HORNCHURCH, ESSEX
(Tel.: Hornchurch 43531)

Two Staff Nurses, male or female, resident or non-resident, R.M.N. and/or S.R.N., for Ingrebourne Centre (residential accommodation available for females).

Ingrebourne Centre is a self-contained Neurosis Unit which provides in-patient, day-patient and out-patient treatment for men, women and children. It is conducted on therapeutic community lines, using group psychotherapy as the main method of treatment. Two clubs and a sheltered workshop are attached to the unit.

S.R.N. nurses who wish to obtain experience of psychiatric nursing would be considered for the above posts.

Nurses interested are welcome to visit the unit to observe the work, staying overnight if necessary, and are invited to write to the Matron, who will be pleased to give more details.

The hospital is eight minutes' walk from Hornchurch Station (District Underground Line). (2665)

THE GENERAL HOSPITAL, JERSEY
General Training School for Nurses

Applications are invited for **Student Nurses** for three years' General Training. Preliminary Training Schools start in January, April and September. Nurses on the Supplementary Register are accepted for a two years' shortened course. Training grants and conditions of service related to the Whitley Council scales. Forty-four hour week. Second class travelling expenses refunded after one year's service.

Application forms, with brochure, may be obtained from Miss M. E. Piper, Matron. (2635)

EVELINA CHILDREN'S HOSPITAL
OF GUY'S HOSPITAL
SOUTHWARK BRIDGE ROAD
LONDON, S.E.1

Vacancy for full-time **Staff Nurse** in patients and Casualty Department, R.S.C.N. or S.R.N., R.S.C.N.

Apply: Lady Superintendent of Nurses.

EVELINA CHILDREN'S HOSPITAL
OF GUY'S HOSPITAL
SOUTHWARK BRIDGE ROAD
LONDON, S.E.1

Vacancy for full-time **Staff Nurse** in Ward. R.S.C.N. or S.R.N., R.S.C.N. April.

Apply: Lady Superintendent of Nurses.

ST. MARY'S HOSPITAL
CHILDREN'S DEPARTMENT
PRINCESS LOUISE KENSINGTON
HOSPITAL FOR CHILDREN
ST. QUINTIN'S AVE., LONDON, W.

Staff Nurse, with R.S.C.N. or S.R.N. children's experience, required for staff in the Babies Ward.

Apply, with full particulars, to the Matron.

ST. MARY'S HOSPITAL
CHILDREN'S DEPARTMENT
PRINCESS LOUISE KENSINGTON
HOSPITAL FOR CHILDREN
ST. QUINTIN'S AVE., LONDON, W.

Staff Nurse, with R.S.C.N. or S.R.N. children's experience, required for the Ward.

Apply, with full particulars, to the Matron.

RANYARD NURSES

State Registered Nurses for holiday relief duties and **State Enrolled Assistant Nurses** in South-East and South-West London.

Salary according to Whitley scale.

Apply General Superintendent and Secretary, The Ranyard Mission and The Ranyard Nurses, St. Mark's Church, Kennington Park Road, S.E.11 (2398)

THE ROYAL MARSDEN HOSPITAL
FULHAM ROAD, LONDON, S.W.

Vacancies for **Trained Nurses** (resident or non-resident) who wish to gain experience in major surgery and treatment by radium, radio-therapy; also experience in the management of diagnostic investigation with active isotopes.

In order to assist the Research Department it is essential to have adequate number of trained nurses on the wards. Salary in accordance with the Whitley Council scale.

For further details apply to Matron.

ST. MARY'S HOSPITAL
CHILDREN'S DEPARTMENT
PRINCESS LOUISE KENSINGTON
HOSPITAL FOR CHILDREN
ST. QUINTIN'S AVENUE
LONDON, W.10

Staff Nurse, with R.S.C.N. or S.R.N. children's experience, required for the Ward.

Apply, with full particulars, to Matron.

UNITED OXFORD HOSPITALS
SLADE HOSPITAL
HEADINGTON, OXFORD

Required at the above hospital:

Three **Staff Nurses** for day and night on Infectious Diseases wards.

Two **S.E.A.N.s** for day and night.

Night Staff have three nights off per month.

Please apply to the Matron.

PADDINGTON GREEN CHILDREN'S HOSPITAL, W.2
(ST. MARY'S HOSPITAL)

Staff Nurses, S.R.N. or R.S.C.N., for duties in the Operating Theatre Wards.

Applications to the Matron.

UNITED BIRMINGHAM HOSPITALS
THE QUEEN ELIZABETH HOSPITAL
BIRMINGHAM, 15

There are vacancies for **Staff Nurses** in our Part II Midwifery Training School.

Applications and enquiries to Matron.

NATIONAL HEART HOSPITAL
WESTMORELAND STREET, W.1
MAIDS MORETON, BUCKINGHAM
Post-graduate Teaching Hospital

Staff Nurses and **State Enrolled Assistant Nurses** required for London and Branc Hospitals.

Apply Matron, Westmoreland Street.

WESTMINSTER HOSPITAL GROUP
THE GORDON HOSPITAL
VAUXHALL BRIDGE ROAD, S.W.1

Theatre Staff Nurse required.

Apply Matron, The Gordon Hospital.

ST. GEORGE'S HOSPITAL, S.W.1

There are vacancies for **Staff Nurses** in general wards at Hyde Park Corner. Full training given. Resident or non-resident.

Apply to Matron.

ELIZABETH GARRETT ANDERSON HOSPITAL
...STON ROAD, LONDON, N.W.1
(Royal Free Hospital Group)
... Nurse required for Out-patients' ...ment. Resident or non-resident.
...apply to Matron. (2461)

KING'S COLLEGE HOSPITAL
...NMARK HILL, LONDON, S.E.5
...ications are invited for the post of ...Nurse at the Baldwin Brown Convales... and Recovery Home, Camberley. 40 ...for male and female patients (medical ...surgical). Applicants may be resident ...resident.
...ly Sister-in-Charge, Baldwin Brown ...escent and Recovery Home, Chobham ..., Camberley, Surrey. (36)

...UNITED OXFORD HOSPITALS
...FIELD DEPARTMENT OF SURGERY
...ancies will shortly occur for **Staff Nurses** ...Wards of the above department.
...se apply to the Matron, giving two ...s for reference purposes. (2349)

...ITED BIRMINGHAM HOSPITALS
...INGHAM MATERNITY HOSPITAL
...EDAY STREET, BIRMINGHAM, 4
...**Midwives**, S.R.N., S.C.M., resident or ...sident, required.
...plications to Matron. (90)

...ITED MANCHESTER HOSPITALS
...NCHESTER ROYAL INFIRMARY
...ications are invited for the appoint... of **Female Staff Nurse**, S.R.N. or ...N., in Gaskell House which is a unit of ...University Department of Psychiatry. ...ications should be made to the Matron, ...ster Royal Infirmary, Manchester, 13, ...whom further particulars can be ...ed. (2596)

KING'S COLLEGE HOSPITAL
...ENMARK HILL, LONDON, S.E.5
...ications are invited for the post of ...**Nurse** in the Operating Theatre from Registered Nurses who have had some ...experience. General and specialised ...of work in six theatres.
...ly, giving particulars of training and ...ence, to Matron. (46)

...E UNITED OXFORD HOSPITALS
COWLEY ROAD HOSPITAL
OXFORD
STAFF NURSES
...re are vacancies for **Staff Nurses** on ...day and night duty in this busy modern ...ric Unit.
...ly to Matron for further particulars. (2234)

...HE UNITED LEEDS HOSPITALS
...ENERAL INFIRMARY AT LEEDS
...**Nurses**—full or part-time, day or night ...required for the Wards and Departments ...General Infirmary at Leeds and the Ida ...al, which is a branch hospital of the ...ary.
...ly Matron, The General Infirmary, giv...e, experience and two names for refer... (2365)

ELIZABETH GARRETT ANDERSON HOSPITAL
...USTON ROAD, LONDON, N.W.1
(Royal Free Hospital Group)
... **Nurse** required to be in charge of Surgical Ward (8 beds). Resident or ...sident.
...se apply to Matron. (2372)

...ATKINSON MORLEY HOSPITAL
WIMBLEDON, S.W.20
...e and female **Staff Nurses** (full-time) ...d for Psychiatric Department, S.R.N. ...R.M.N. or R.M.N. only. Resident or ...sident.
...ly to the Matron. (2375)

KING'S COLLEGE HOSPITAL
incorporating
...GRAVE HOSPITAL FOR CHILDREN
...lications are invited for the posts of ...e and part-time **Staff Nurses.**
...ly, giving particulars of training and ...ence, to the Matron, Belgrave Hospital ...ildren, 1 Clapham Road, London, S.W.9, ...whom further information may be ...d.
... (2378)

ST. MARY'S HOSPITAL
PADDINGTON, LONDON, W.2
...lications are invited from **Staff Nurses** ...y in the Private Patients' Wing. Resi... non-resident. Salary and conditions ...ice in accordance with Whitley Council ...endations.
...se send particulars of training, experi... and two names for reference to the ... (2410)

ST. MARY'S HOSPITAL
...ARITAN HOSPITAL FOR WOMEN
MARYLEBONE ROAD, N.W.1
...ancies exist for **Staff Nurses and Theatre** ...Nurses who wish to obtain Gynaeco... experience.
...ly, with full particulars, to the Matron. (x2301)

KILKENNY COUNTY COUNCIL
ST. CANICE'S HOSPITAL
KILKENNY
...ral **Trained Nurses** (female) required. ...s proposed to form a panel from which appointments to the whole-time per... and pensionable posts of General ...d Nurses at St. Canice's Hospital, ...ny, will be made.
...lication forms and full particulars may ... from the Chief Clerk, with whom com... application forms must be lodged. (2603)

ROYAL NATIONAL THROAT, NOSE AND EAR HOSPITAL
GRAY'S INN ROAD, W.C.1
and
GOLDEN SQUARE, W.1
(Designated as a Post-graduate Teaching Hospital)

There are vacancies for **Student Nurses** in the nursing school. Three months' Preliminary Training is given; there is a resident Sister Tutor, and Nurses are prepared for the Certificate in the hospital in addition to the General training. The hospital is approved by the General Nursing Council as an associate General Training School with The Hampstead General Hospital. Candidates must be at least 17 years of age.

Full particulars may be obtained from the Matron, to whom applications should be made. (96)

COLCHESTER GROUP HOSPITAL MANAGEMENT COMMITTEE

Plaster Orderly, Class II, required at Black Notley Hospital, near Braintree. Post includes plaster work in Out-patients' Department and Operating Theatres. Wages £9 7s. 8d. for 42 hour week.

Applications, with details of age, experience and names of two referees, to be addressed to the Matron. (2444av)

SURREY COUNTY COUNCIL

Nursery Nurses (holding N.N.E.B. Certificate or equivalent) required for residential nurseries in Surrey. Salaries in accordance with the Whitley Council.

Applications to the Children's Officer (H/223), County Hall, Kingston-upon-Thames. Please enclose stamped addressed envelope. (2420av)

COUNTY OF CORNWALL

Applications are invited for the posts of (1) **Female Resident Warden** and (2) **Female Resident Assistant Warden** at "St. Michael's", a home for old people at Chapel Street, Penzance, Cornwall, with accommodation for 36 residents of both sexes.

(1) Warden's salary: £770 per annum rising, by three annual increments of £25, to £845 per annum, plus £50 per annum for nursing qualifications, **less** residential emoluments valued at £180 per annum.

(2) Assistant Warden's salary: £312 per annum rising, by four annual increments of £13, to £364 per annum, **plus** residential emoluments valued at £116 per annum.

The positions are pensionable.

Applications, stating age, experience, etc., accompanied by a copy of a recent testimonial, and the names of two persons to whom reference can be made, should be sent to the County Welfare Officer, County Hall, Truro, Cornwall, not later than the 4th May, 1961.

E. T. VERGER,
Clerk of the County Council.
(2616av)

WANTED—all grades of Night and Day
39 Wardour St., Piccadilly Circus, London, W.I. GER.0827
(2653av)

LIVERPOOL RADIUM INSTITUTE
1 MYRTLE STREET, LIVERPOOL, 7
Vacancies exist for **Staff Nurses** and **Assistant Nurses** (female). Full-time (resident or non-resident)—Part-time (non-resident). **Day or night duty.**
Applications, in writing, to the Matron. (2567)

WESTMINSTER HOSPITAL GROUP
THE GORDON HOSPITAL
VAUXHALL BRIDGE ROAD, S.W.1
Staff Nurse required for ward duties.
Apply Matron, The Gordon Hospital. (2581)

ST. BARTHOLOMEW'S HOSPITAL
requires a **Staff Nurse** for the Operating Theatres.
Write, Matron, St. Bartholomew's Hospital, London, E.C.1. (2622)

ST. BARTHOLOMEW'S HOSPITAL
LONDON, E.C.1
There are a few vacancies for **Staff Nurses.** Post may be resident or non-resident.
Apply to Matron, giving particulars of training, age and subsequent experience if any. (231)

ST. BARTHOLMEW'S HOSPITAL
LONDON, E.C.1
Vacancies exist for **State Enrolled Assistant Nurses** (female) in General Wards of the Hospital. Some previous acute medical or surgical experience essential.
Apply Matron, giving particulars of training and names and addresses of two referees. (56)

KING'S COLLEGE HOSPITAL
DENMARK HILL, LONDON, S.E.5
Applications are invited from State Enrolled Assistant Nurses for non-resident, full-time posts in:
(i) Casualty Department, mainly on ambulance duties.
(ii) Out-patients' Department.
Previous experience preferred.
Apply to Sister-Matron. (2087)

BRITISH HOME AND HOSPITAL FOR INCURABLES
CROWN LANE, STREATHAM, S.W.16
requires female **S.E.A.N.** Whitley Council conditions.
Apply, in writing, to Matron. (2230)

THE UNITED OXFORD HOSPITALS
COWLEY ROAD HOSPITAL
OXFORD
There are vacancies for **Pupil Assistant Nurses** in the school commencing 12th June. Applicants must be 18 years of age. Excellent training is given in the modern busy Geriatric Unit.
Apply to Matron for further particulars. (2235)

THE ROYAL MARSDEN HOSPITAL
FULHAM ROAD, LONDON, S.W.3
Vacancies for **S.E.A.N.s** (female) for Royal Marsden Hospital, and new annexe at Western Hospital, Seagrave Road, S.W.6. Applicants should have had good experience, and be interested in the nursing of cancer and the allied diseases. Resident or non-resident.
Further particulars and application forms obtainable from the Matron. (35)

WHITELEY VILLAGE HOSPITAL
WALTON-ON-THAMES
Two **S.E.A.N.s** or **Nursing Auxiliaries** required at above Private Geriatric Hospital.
Apply, with particulars, to Matron. (106)

THE UNITED LEEDS HOSPITALS
GENERAL INFIRMARY AT LEEDS
State Enrolled Assistant Nurse (female) required for the X-ray Department.
Apply Matron, The General Infirmary, giving age, experience and two names for reference. (2397)

THE NATIONAL HOSPITAL
QUEEN SQUARE, LONDON, W.C.1
and
MAIDA VALE HOSPITAL, W.9
Nursing Auxiliaries required — Male and Female.
Apply, in writing, to Matron, The National Hospital, W.C.1. (2402)

ST. MARY'S HOSPITAL
PADDINGTON, LONDON, W.2
Applications are invited from **Nursing Auxiliaries** (resident or non-resident) for duty in the Main Hospital. Salaries and conditions of service in accordance with Whitley Council recommendations.
Please send particulars of experience and two names for reference to the Matron. (2411)

KING'S COLLEGE HOSPITAL
DENMARK HILL, LONDON, S.E.5
Applications are invited for the post of female **State Enrolled Assistant Nurse** at the Baldwin Brown Convalescent and Recovery Home, Camberley, Surrey. (40 beds for male and female patients, medical and surgical cases).
Apply: Sister-in-Charge, Baldwin Brown Convalescent and Recovery Home, Camberley, Surrey. (58)

ST. THOMAS' HOSPITAL, S.E.1
State Enrolled Assistant Nurses for X-ray Department, 35 hour week (non-resident).
Also for Theatre, Wards, or Maternity Department, full-time.
Apply, in writing, to Matron. (1834)

BRITISH HOME AND HOSPITAL FOR INCURABLES
CROWN LANE, STREATHAM, S.W.16
requires **female Nursing Auxiliary.** Whitley Council conditions.
Apply, in writing, to Matron. (2292)

KING'S COLLEGE HOSPITAL
incorporating
BELGRAVE HOSPITAL FOR CHILDREN
State Enrolled Assistant Nurses interested in nursing sick children should apply to the Matron, Belgrave Hospital for Children, 1 Clapham Road, London S.W.9, for particulars of a new six months' course in paediatric nursing.
Applicants may be resident or non-resident.
Fresh courses start at the beginning of alternate months from 1st July, 1961.
30.3.61. (2379)

BROMPTON HOSPITAL
LONDON, S.W.3
Pupil Assistant Nurse
Training School
Applications are invited for Pupils for the two-year course for the **Assistant Nurse Roll.**
Training will be taken at the Brompton Hospital and students will be seconded to other London Hospitals for experience in Geriatric, General Surgical and Children's Nursing.
Age 18 years to 45 years.
For forms of application apply to Matron (x103)

NEWSHAM GENERAL HOSPITAL
BELMONT ROAD, LIVERPOOL, 6
Women, between 17½ and 45 years of age, who are interested in the welfare of the sick and aged, and in training for two years to become **State Enrolled Assistant Nurses,** are asked to communicate with Matron of the hospital.
Good health and character essential. Elementary education acceptable.
Training allowance £299 p.a., in the first year and £315 p.a. during the second year, from which £128 p.a. is deducted if resident. Four weeks' leave annuly.
There are also a limited number of vacancies for young men. (2669)

ST. MARY'S HOSPITAL
CHILDREN'S DEPARTMENT, W.2
PRINCESS LOUISE KENSINGTON HOSPITAL FOR CHILDREN
ST. QUINTIN AVE., W.10
Student Nurses accepted at the age of 18 years for a three year course of training as **Registered Sick Children's Nurses.** Schools commence in December, April and August.
Apply for brochure and application form to Matron, Princess Louise Kensington Hospital for Children, London, W.10. (32)

ST. MARY'S HOSPITAL
WESTERN OPHTHALMIC HOSPITAL
155 MARYLEBONE ROAD, N.W.1
This hospital provides for young women, one year's experience in Ophthalmic nursing before entering a general training school.
Age not less than 17 years.
Salary £215 per annum, less £104 per annum in respect of board residence and laundry.
Application forms will be sent by the Matron on request. (x2300)

APPOINTMENTS VACANT

Administrative Sister required for temporary duty in Matron's office. General routine duties. Apply Matron, St. Giles' Hospital, Camberwell, London, S.E.5. (2690)

Applications are invited for **Principal Sister Tutor** to be in charge of small Training School; (full-time staff of three) attached to 100 bed active treatment hospital. Desirable qualifications: S.D.T., S.R.N., S.C.M. or Comb. Pt. 1. This position offers an extraordinary opportunity for the right person. Personnel policies are attractive and the salary is equal or better than average. Hospital is situated in the beautiful Ottawa Valley, 60 miles from Ottawa, Ontario. Excellent facilities for winter and summer sports. Transportation costs may be advanced to suitable applicant. Direct inquiries to: Director of Nursing, Victoria Hospital, Renfrew, Ontario, Canada. (2667)

Applications are invited for the post of **Nursery Nurse** at Westaway Creche, St. Helier, Jersey, C.I. This is a Residential Nursery for babies and children up to the age of 6. Salary, in the scale £460-£600 per annum, less board and lodging at £175 p.a. For full particulars and application forms, please apply to the Matron, Westaway Creche, St. Helier, Jersey, C.I. (2580)

Assistant Matron (S.R.N.) required at Bensted House Hospital, Faversham, near Canterbury. A joint-user establishment with 102 hospital and 113 residential beds. Salary £788-£914 a year. Accommodation with full residential services provided at prescribed charge of £230 a year. Application forms from County Medical Officer. (2555)

Assistant Nurse required for Home for retired Nurses. Apply Superintendent, Fonthill, Reigate, Surrey. Reigate 3526. (2517)

Assistant Warden required for Home for Blind, Harrogate. Applicants (women not over 50) should have knowledge of household management, some nursing experience, and sympathy with handicapped people. Salary £330 rising to £390 p.a. Apply to Secretary-General, R.N.I.B., 224 Great Portland Street, London, W.1. (2294)

Assistant Warden required for Voluntary Home for 41 old people. Very congenial surroundings. Some nursing experience an advantage. Apply, stating age and salary required, to the Secretary, 1 and 2 Holy Trinity Churchyard, Guildford, Surrey. (2539)

DETACHED COTTAGE AVAILABLE

for full qualified Nurse (accommodation suitable nurse and husband or relative). Applications for position of **Resident Matron** of Old People's Hospital in Lancashire area.

Apply, stating age, qualifications and experience, to Box A.446, Lee & Nightingale, Liverpool, 2. (2440av)

Matron. Nursing Home, medical and geriatric, in seaside Somerset town. Mental training an advantage. Box 2352, Nursing Times, St. Martin's Street, London, W.C.2. (2352)

Night Nurse (female) S.E.A.N. Resident post, nursing home for sick gentlefolk. Apply Matron, Merlewood Nursing Home, Callow Hill, Virginia Water, Surrey. Whitley scale. (2326)

Night Sister (female), resident. Whitley scale. Apply Matron, Rashwood, Wychbold, Nr. Droitwich, Worcs. (2275)

Nurses: Free passages available to fully qualified single female Nurses under 39 for employment in general hospitals, obstetric hospitals and mental hospitals. For details apply New Zealand Migration Office, Adelphi Building, John Adam Street, London, W.C.2. (64/6)

Nursing Orderly required, resident or non-resident. For details apply Matron, Evelyn Devonshire Home, Park Hall, Buxton. (2458)

NURSING SISTER

required immediately by large Oil Company for Middle-East. Must be State Registered and hold both parts S.C.M. Previous experience overseas desirable, but not essential.

Emoluments not less than £1,800 p.a. Annual home leave and pension fund.

Please apply, in detail, quoting No. 901, to Box No. 4013, c/o Charles Barker & Sons Limited, Gateway House, London, E.C.4. (2649av)

Nursing Sister for oil company in Ecuador. S.R.N. and S.C.M. essential. Salary £700 p.a., plus local allowance of £24.10.0. per month. Initial and annual kit allowance. Box 2543, Nursing Times, St. Martin's St., London, W.C.2. (2543)

THE UNITED LEEDS HOSPITALS
THE MATERNITY HOSPITAL at LEEDS
HYDE TERRACE, LEEDS, 2
Associated with the University of Leeds

PUPIL MIDWIVES

Pupil Midwives prepared for Part 1 Examination o the Central Midwives Board.

Obstetric and Paediatric Lectures given by members of University Teaching Staff.

Coaching by qualified Sister Tutors.

Vacancies occur for State Registered Nurses on the 15th July and October, 1961, and 15th January and April, 1962.

State Enrolled Assistanc Nurses, twelve months' training, 28th March, 1962. Candidates may be non-resident if desired.

For application form and illustrated brochure write to Matron. (2267)

The United Sheffield Hospitals
JESSOP HOSPITAL FOR WOMEN, SHEFFIELD, 3

Pupil Midwives prepared for Part I Examination of Central Midwives' Board. For illustrated brochure and further information apply to Matron. (2637)

Chesterfield Hospital Management Committee
SCARSDALE HOSPITAL, CHESTERFIELD

Pupil Midwives required for second part midwifery training in schools commencing 1st June, 1st September and 1st December, 1961.

Pupils may be non-resident for first three months, but residence in the nurses' home is compulsory during domiciliary training.

Candidates must be in possession of Part I Midwifery Certificate.

For further information please apply the Matron, to whom applications for training should be submitted. (2612)

HIGHCROFT (PSYCHIATRIC) HOSPITAL
ERDINGTON, BIRMINGHAM, 23
(1,206 beds)

Applications are invited for the post of **Domestic Superintendent** (male or female) at the above hospital. Salary scale: £615 x £25 (5)—£740 p.a.

Application forms and further particulars obtainable from Group Secretary. (2570)

Registered Nurses required by Victoria Hospital, London, Ontaria, Canada. 1,000-bed general hospital closely affiliated with University in a city of approximately 100,000 population, with moderate climate and many excellent cultural and educational facilities. Basic salary $282.00-$312.00 per month; evening and night bonus; 40-hour week, three-week vacation; health insurance; accumulative sick leave. Hospital will prepay fare on the understanding it is repaid in 12 monthly deductions from salary. Write Director of Nursing, Victoria Hospital, London, Ontario, Canada. (1077)

Required, 1st May, 1961, resident **Nurse**, 100 girls, ages 12-18; Church of England boarding school. Salary according to qualifications and experience. Apply Sister Superior, St. Stephen's College, Broadstairs. (2519)

Resident **Assistant to Matron** required end April to supervise girls in middle school boarding house and help with general Matron's duties. Some hospital or nursing training preferred. Apply, with testimonials, to Headmistress, Moira House School, Eastbourne. (2117)

Resident **Sister,** S.R.N., required at Marle Hall Convalescent Home, Llandudno Junction, 50 beds. Immediate vacancy. N.M.C. rates and conditions. Apply, with full particulars and references, stating age, to Matron. (2508)

S.E.A.N. required to assist in the care and well being of aged residents of Almshouses. Fre3 accommodation in self-contained flat available. Applicants should be between the age of 30 and 45. Further particulars from H. S. Wharton Esq., Administrative Offices, Watts's Almshouses, Maidstone Road, Rochester, Kent. (2552)

S.R.N. for Staff post medical nursing home. Private aPtients only—young nursing staff—excellent conditions. £8.10.0. weekly, plus uniform, board and lodging. Birtley House, Bramley, Surrey. (80)

S.R.N. wanted as resident **Assistant Matron** for small W.V.S. Nursing Hime for elderly people in Ipswich. Very convenient for town. Bright, cheerful and well-equipped. Apply Box 2621, Nursing Times, St. Martin's St., London, W.C.2. (2621)

Staff Midwife required. Please apply to Matron, Westminster Hospital, S.W.1. (2533)

Staff Nurse required. Apply to Matron, Westminster Hospital and Convalescent Home, Parkwood, Swanley, Kent. (2606)

Staff Nurse required. Please apply to Matron, Westminster Hospital, S.W.1. (2532)

Staff Nurse, S.R.N., Ophthalmic Certificate, required in Ophthalmic Department. Apply to Matron, Westminster Hospital, S.W.1. (2605)

State Registered Nurse required immediately to work in Operating Theatre of busy Medical and Surgical Nursing Home. F.S.S. in force. Apply Matron, The Evelyn Nursing Home, Cambridge. (2510)

Theatre Technician—experienced, for small busy acute hospital. 42 hour week. Salary and conditions according to Whitley scale. Apply: Matron, **Brentford Hospital**, Brentford, Middlesex. (2249)

Two **Nursery Nurses,** resident, required for Coram Nurseries (formerly the Foundling Hospital) in Central London. Comfortable accommodation, 44 hour week, pension scheme. Whitley Council salary scale. Vacancies due to marriage of present staff. Apply, in writing, stating age, qualifications, and experience, to Matron, 40 Brunswick Square, London, W.C.1. (2618)

Vacancies for **Certificated Nursery Nurses** and **Trained Nurses** in small residential nurseries. Salary in line with Whitley scales. 44 hour week. Apply Children's Society, Old Town Hall, Kennington, S.E.11. (x66)

Wanted. A **Nurse** for young paralysed son of ours, aged 30. Must be fully qualified; sense of humour essential, age 25-30. Interesting job for the right person. Send copy reference and snapshot to Box 2628, Nursing Times, St. Martin's Street, London, W.C.2. (2628)

Wanted. S.R.N. to foster babies in her own home, London, prior to adoption at six weeks. Box 2546, Nursing Times, St. Martin's St., London, W.C.2. (2546)

Welfare Services Department, Manchester. Applications are invited for the permanent positions of **Assistant Manageress** at small residential homes for old people. Whilst duties at first involve acting as relief for regular homes' staff during periods of annual leave, etc., permanent placement is usually speedily achieved. Previous experience not essential, but applicants should have genuine interest in providing the personal care and attention necessary to the general welfare of aged and infirm persons. Good prospects of rapid promotion. Fully residential in comfortable and attractive living accommodation. Applicants up to the age of 55 years considered. Salary £620 x £20—£680, less residential charge of £150 per annum. (N.J.C. conditions.) Particulars and application forms from Chief Welfare Officer, P.O. Box 488, Town Hall, Manchester, 2. (2691)

Windsor District: Permanent Nigh... resident or non-resident, required at ... elderly professional people. Apply ... nett, Ridgemead House, Englefield ... Nr. Egham, Surrey. Tel.: Egham ...

Wise and sympathetic **Matron** ... required for Mother and Baby Home ... welfare). Resident. Whitley scale ... beds). S/A scheme. Write fully ... Secretary, 54 The Ridgway, W... S.W.19.

Young couple require **Capable Girl** ... experience, to look after new, ... Starting 1st September. Hertfordshire ... bed-sit., generous free time. Write ... David Weston, 1b Elm Place, London ...

MIDWIFERY

UNITED MANCHESTER HOSPITALS
ST. MARY'S HOSPITAL, MANCHESTER
Midwifery Training School

Vacancies exist for **Pupil Midwives** ... preparation for the first period ... of the Central Midwives' Board. ... Sister Tutors are responsible for the ... vision of training.

Modified block system and study ... progress during six months' training ... and conditions of service in accordance ... the Whitley Council recommendations.

For further particulars and date of ... cies apply to the Matron.

UNITED BIRMINGHAM HOSPITALS
BIRMINGHAM MATERNITY HOSPITAL
LOVEDAY STREET, BIRMINGHAM

Pupils prepared for Part I Examination ... the Central Midwives' Board. Vacancies ... State Registered Nurses in February ... August and November.

Applications to Matron.

CLATTERBRIDGE MATERNITY HOSPITAL
BEBINGTON, WIRRAL, CHESHIRE
(54 beds)
(Part I Midwifery Training School)

Vacancies for S.R.N., R.S.C.N., ... S.E.A.N. in last weeks of January ... July and October each year. Good ... training and weekly study day. ... Midwifery Tutor. Obstetric analgesia ... ing.

The hospital is pleasantly situated ... Wirral Peninsula, within easy access ... pool, Chester and North Wales.

Apply to Matron. (732).

SITUATIONS VACANT

Resident or non-resident **Cook** ... May for nurses' home. Staff 20-25 ... week. Wages according to experience ...

Apply Superintendent, Nurses' ... Halsmere Road, Camberwell, S.E.5.

Matron's Maid—experienced—... the Royal London Homoeopathic H... duties in main hospital. Post resi...

Apply Sister-in-Charge, Domestic ... Royal London Homoeopathic Hospital ... Ormond Street, London, W.C.1.

Resident **Maids**—two required.

Apply Matron, Uxbridge Country ... The Drive, Ickenham, Uxbridge, ...

Ward and Housemaids, resident, ... Basic wage £7 1s. 3d. for 42 h... less 51/2d. board residence. Extra ... for Sunday duty and split shifts.

Apply to Administrative Sister, ... Eye Hospital, High Holborn, London ...

SCHOOL APPOINTMENTS
Full particulars of vacant posts ...
Matrons, Housekeepers, Cooks, ...
in recommended schools
can be obtained from
TRUMAN AND KNIGHTLEY ...
Scholastic Agents. Licensed ...
No charge to Candidates
Telephone: HUNter 0931
Founded 1901
91-93 BAKER STREET, LONDON ...

Two friends or sisters for Dom... in nursing home for aged gentlefolk ... ancillary scale. Apply Matron, ... Nursing Home, Callow Hill, Virginia ... Surrey.

Required Immediately, resident ... **Parlour Maid** in home for elderly ... Good conditions and comfortable ...

Apply Matron, Wallingford C... shire.

Cook required for Country Nursing ... Wages £7 per week and all found. ... Nursing Times, St. Martin's Street ... W.C.2.

ROYAL BERKSHIRE HOSPITAL
READING, BERKS.

Assistant Domestic Supervisor ... Excellent training experience. Salary ... plus 15/- in lieu of overtime ... responsibilities attached to post, ... less £2.11.2. for board and lodging.

Apply Matron.

"Nursing Times" Editorial and Publishing Offices, MACMILLAN & CO. LTD., ST. MA RTIN'S STREET, LONDON, W.C.2. Telegrams: Publish, Lesquare, London. Te... Editorial—WHItehall 4757; Advertisements—WHItehall 8831. Subscription rates: twelve months: inland £1 17s.; abroad £2. Special rates for College members (including ... of Associations affiliated to the College): twelve months: inland £1 10s. 6d.; abroad £1 13s. 6d. Single copies 9d. each post paid. Self-binder to hold 26 issues, 12s. 6d. ...
Printed in Great Britain by E. T. HERON & CO. LTD., of Tottenham Str eet, London, W.1. April 21, 1961.

For soothing and healing disorders of the skin

When external causes have made the skin sore, inflamed, dry or cracked, Dettol Ointment brings relief. It cools and soothes irritation and softens hardened skin. Meanwhile, the active principle of Dettol antiseptic embodied in Dettol Ointment sinks deep into the skin tissue, hastens healing and guards against secondary infection. Dettol Ointment cools and heals napkin rash, soothes cracked or hardened nipples, and is recommended for urine rash, boils, bed sores, chapped hands and all minor affections of the skin.

'DETTOL' BRAND OINTMENT

Sedative yet germicidal

CANADA

50 Registered Nurses and 30 Certified Nursing Assistants required for modern 330-bed general hospital with new wing under construction.

Located in St. Catharines, Ontario, the Garden City of Canada, adjacent to American cities and close to Toronto and Hamilton.

Good salary, 40-hour week with half-yearly increments—participation in payment of hospitalization, pension and group life insurance.

Three weeks vacation and statutory holidays. Copy of Personnel Policy available on request.

Apply:
DIRECTOR OF NURSING, HOTEL DIEU HOSPITAL,
ST. CATHARINES, ONTARIO, CANADA

CANADA

Supervisory position available at Clearwater Lake Hospital, The Pas.

Responsibilities include teaching and supervision of all levels of nursing staff. Excellent salary and personnel policies which include a 5-day, 40-hour week.

For further information and application write:
DIRECTOR OF NURSING SERVICES
SANATORIUM BOARD OF MANITOBA
1654, PORTAGE AVENUE, WINNIPEG, 12, MANITOBA

UNIVERSITY OF ROCHESTER MEDICAL CENTER DEPARTMENT OF NURSING SERVICE
ROCHESTER, NEW YORK, U.S.A.

Announces Openings for its Fifth

EXCHANGE-VISITOR PROGRAM FOR GRADUATE REGISTERED NURSES

Supplemental Clinical Program
One year in length
Next group starts September, 1961

Opportunity for study and experience in Medical-Surgical Nursing
In large University Hospital

Arrangements to correspond with nurses now in Exchange-Visitor
Program can be planned if you desire

For details concerning
Program — Stipend
Transportation advances

Write Air Mail to:
Director of Exchange-Visitor Program for Nurses
Strong Memorial Hospital
University of Rochester Medical Center
Rochester 20, New York, U.S.A.

'You're always on the move, nurse!'

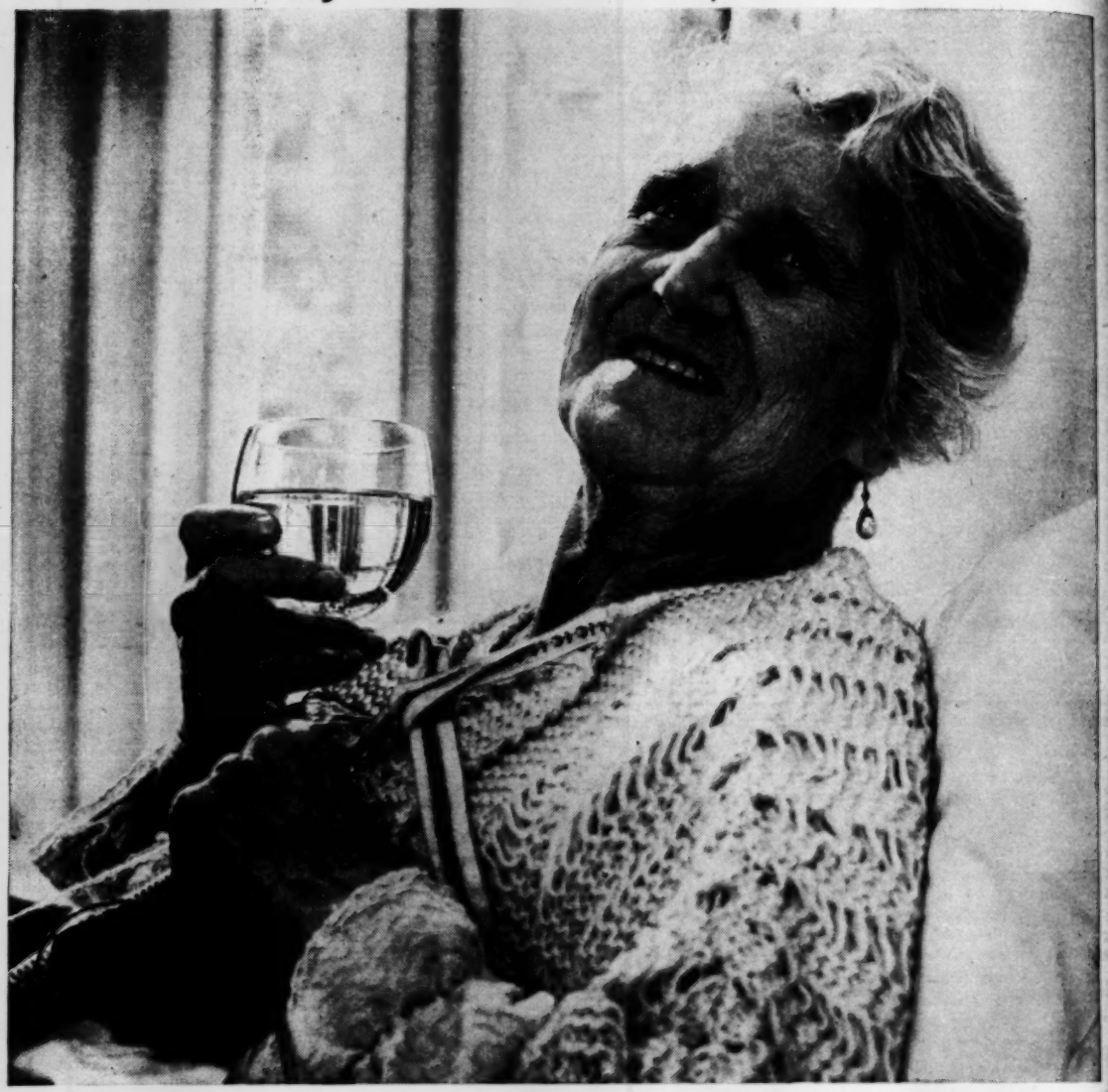

And she's *right*—nursing demands the expenditure of a great deal of energy. This can be *measured* (by compiling rates of oxygen consumption using a portable respirometer), and then expressed in terms of Calories per minute. For instance, as typical examples:

BEDMAKING
consumes 5·4 Calories per minute

POLISHING
consumes 4·8 Calories per minute

PLAYING WITH CHILDREN
consumes 3·5 Calories per minute

By comparison—

A MAN BRICKLAYING
consumes 4·0 Calories per minute

Most of this energy comes from meals: but often, when you need energy *quickly* you're far too busy to have a good meal. It's then that Lucozade is best. This golden, sparkling drink is convenient to take, acceptable at any time, and raises the blood glucose level *quickly*. Lucozade is as right for you as it is for your patients, when *you* need a quick energy lift. Remember that the next time you see someone in your ward enjoying Lucozade.

LUCOZADE REPLACES LOST ENERGY—*QUICKLY*